Entertainment – Page 7 | Home Building – Page 28 | Full Week's TV – Pages 9, 10 | Books – Page 6

ROTO MAGAZINE COLOR 14¢

WEEKEND EDITION

110 PAGES 14¢

Victoria Daily Times

WEATHER: Unsettled, Showers; See P. 5

PHONE 2-3131 THE HOME PAPER

VOL. 124, No. 70 • VICTORIA, B.C., SATURDAY, MARCH 23, 1957—110 PAGES PRICE: 10 CENTS SATURDAY, 14 CENTS

MORE QUAKE PHOTOS, STORIES Page 3

QUAKE SPLITS HIGHWAY

Reporters today inspect some of fissures left in U.S. Coast Highway (101), southwest of San Francisco. The gaps were more than 100 feet long and four feet deep. Slide blocked highway. (AP Wirephoto.)

Gunfire in Night Club Slays Man at Vancouver

Hundred Terrorized By Shots

(From BUP, CP Dispatches)

VANCOUVER—One man was slain and another wounded early today in a bizarre shooting in the nation's largest Chinatown.

The wild gun slaying came when hard-pressed Vancouver police were in the midst of a major new campaign against a rising wave of crime.

Detectives quizzed a short, dark-complexioned suspect and scores of horrified patrons from the Mayling Cabaret on the fringe of Vancouver's colorful Chinatown in an effort to find a motive. The incident, occurred at about 2 a.m., near the dance floor in the club.

Dead is John Henry Donaldson, 27, a driver for Kingsway Ambulance Ltd.

In hospital is Larry Brown, with a bullet wound in the upper leg.

Donaldson died seconds after being shot twice in the stomach from a distance of five feet with a .32 calibre revolver.

EYEWITNESS

Sally Phillips, a North Vancouver waitress, told police she was three feet from the gunman when he stood up and screamed "everybody sit down or I'll let you have it."

"His first shot went wild," she said. "Then the second shot hit the tall fellow (Donaldson). A third shot whistled right past my head and hit the back of one of the booth seats."

She said the gunman was tackled by a club employee and two off-duty police constables, William T. Daley and Jerry Myers.

"They hit him hard but he managed to squeeze off two more shots before they knocked the gun from his hand."

GRABS GUNMAN

Ernest Vlaovito, employee of the Mayling Club, said he was the first man to reach the suspect after the shooting, during which about 100 persons sat frozen in horror.

"I grabbed him and chopped him a couple of times across the bridge of the nose," he said.

"One of the police officers was trying to grab his gun arm, but he still fired a couple more shots."

Vlaovito, a one-time ambulance driver, was a friend of Donaldson's and had been talking to him a few minutes before.

"Then I heard a couple of shots and saw Johnny stagger and grab the railing around the dance floor.

FELL IN HEAP

He staggered about 15 feet holding on to the railing, then fell in a heap on the floor."

Constables Daley and Myers jumped the suspect as he headed for the door.

JUST MISSED

Another waitress, Mrs. Evelyn Robinson, said one of the shots "just missed" her head. She said the suspect was awfully calm while waiting for detectives to arrive. He was complaining to the police because they wouldn't let him have a cigaret."

Mrs. Robinson said she didn't think the suspect knew he had killed anyone.

Donaldson came to Vancouver from Johannesburg, South Africa, four years ago. He joined Kingsway Ambulance two years ago. He has no known relatives in Canada.

DOCTORS PROBE SIXTH SENSE OF WOMEN

"Do Women Have a Sixth Sense?" is the title of an intriguing article in Weekend Magazine in this issue. Two doctors probe into the age-old question of women's intuition.

Million Strike In U.K.

Trans Canada Pipe Project Affected

LONDON (CP)—A million workers engaged in aircraft and other vital export industries began a wage strike at noon today.

Ten huge industrial belts through Britain were affected by today's walkout of engineering workers who are allied with striking shipyard men in a 40-union confederation.

The strike halted the manufacture of dozens of products ranging from sewing machines to Britain's world-selling "whispering giant," the turbo-prop Britannia. Bristol Airplane Company appealed in vain for its 16,000 workers to keep at work on the Britannia.

Work also stopped on one of the biggest single dollar contracts in Britain. $52,000,000 worth of pipeline materials for the Trans-Canada natural gas pipeline. The materials were being prepared at Stockton-on-Tees.

(At Calgary, N. E. Tanner, president of Trans-Canada Pipe Lines, which is building the natural gas line from Alberta to Quebec, said he has no idea what effect the strike tieup will have on building plans. His company plans to have the 2,287-mile pipeline completed by 1958, with the first leg from Alberta to Winnipeg in operation this fall.)

The walkout started a few hours after settlement of a railway labor dispute and announcement that a strike by 200,000 shipyard workers may soon be ended.

Unions representing the industrial workers plan a progressive expansion of their walkout to close 4-300 plants employing 3,000,000 persons by April 6 unless there is a settlement of demands for a 10 per cent pay increase.

HERE FOR BIGGEST CONVENTION

Delegates are gathering here today for biggest Rotary conference, Sunday through Tuesday, ever to be held in Victoria. More than 1,200 from Pacific Northwest will attend. Among those present are (top, left to right), Warren E. Kraft, Seattle, governor, District 152; Estes Snedecor, Portland, past president, Rotary International; H. J. Welch, Qualicum, governor-nominee. Lower photo shows Jack Housez, Victoria, conference vice-chairman; Larry Berg, Puyallup, Wash., and Harold MacIvor, Courtenay.

1,200 Rotarians Gathering For Giant Conference Here

Complete success of the big Rotary conference which gets underway here Sunday is already established.

So said Victoria's Jack Housez today, vice-chairman of the committee in charge of arrangements.

"It will be the finest Rotary conference Victoria has ever had."

Of the 1,200 delegates and wives expected from throughout the province, Washington and Alaska, about 100 had checked in at press time.

There will be about 70 "Rotary-Ann's" present.

The conference opens offi-

Continued on Page 2

LIEUT.-GOVERNOR ROSS NOW GWUITALAS OF KWAKIUTL

The newest member of the Kwakiutl Indian Tribe is Gwiutalas, pronounced Gwee-yu-tha-lasx. He is better known to residents of British Columbia as Lieutenant-Governor Frank Ross.

The lieutenant-governor was made an honorary member of the tribe today by Chief Mungo Martin, in a colorful ceremony at Thunderbird Park.

The induction into the tribe came after Mr. Ross had made the first cut in the 100-foot cedar log which is to be carved as a totem gift for Queen Elizabeth.

Gwiutalas means "Man of great hospitality." (See also, Page 15.)

The Lester Patrick Story Page 12

Manchester U. Enters Final In Cup Play

LONDON (Reuters) — Manchester United, mighty giant of English soccer, today reached the finals of the Football Association Cup by defeating Birmingham 2-0 at Sheffield.

West Bromwich Albion and Aston Villa fought to a 2-2 draw in the other semi-final match at Wolverhampton. They will replay the game at Birmingham Thursday.

Manchester United is in a good position to accomplish the Soccer "double"—winning both the Association Cup and the First Division league title—a feat last done 60 years ago. It also is in the semi-final round in the fight for the European Cup championship.

Death Probed

SHERBROOKE, Eng. (AP) — Gravediggers today exhumed the body of 88-year-old Rosa Darby, one of seven elderly persons whose deaths at an old folks' home is under police investigation.

30 HURT, MUCH DAMAGE

More Temblors Rock 'Frisco

SAN FRANCISCO (AP) — Sharp after-shocks of Friday's big earthquake series jolted the San Francisco area early today.

A three-alarm fire in San Francisco followed a tremor that jolted many residents out of their sleep shortly after midnight. But assistant fire chief Bruno Bassi said the fire "was probably not" caused by the shock.

The after-shock, followed by several which were less severe, hit at 12.14 a.m.

Friday's quakes jolted San Francisco and the bay area, injuring 30 persons and causing cumulative and widespread damage almost impossible to assess but probably ranging into the millions.

At 11.30 p.m. Friday, 49 tremors, many of them minor, had been reported.

Bassi said the first alarm today came eight minutes after the 12.14 shock was reported.

Fifty persons were routed and three suffered slight injuries in the fire.

The fire department urged all residents to check for gas leaks, cracks in chimney flues and broken water lines.

The smallest discernable gas or water leak must be reported and repaired immediately, the department said.

Friday's main temblor was the worst since the disastrous 1906 quake here.

The shocks tolled the big bell on St. Patrick's Church on Mission Street in San Francisco. They stopped the huge clock in the tower of the Ferry Building, landmark at the foot of Market Street.

Some office workers on Market Street said it appeared to them the Ferry Building tower had shifted. They said they now could see the faces of two of the four clocks on the tower where before they could see only one. But inspectors called it an optical illusion.

WIRE BRIEFS

Race Driver Killed

SEBRING, Fla. (UP)—Race driver Bob Goldich of Chicago was killed today when his Arnolt-Bristol sports car flipped on a turn in seventh annual 12-hour Sebring Grand Prix of Endurance.

A bright red Maserati alternately driven by Jean Behra of France and world champion Juan Manuel Fangio of Argentina raced into the early lead with the Ferraris in hot pursuit.

New Plan for Suez

CAIRO (UP) — Egypt will propose a Suez Canal "users' association" made up of interested private companies to help plan the development of the waterway, informed source said today.

Atomic Minerals Found

BOMBAY (AP) — Indian atomic energy department sources said today huge deposits of radioactive minerals have been discovered in northeast India.

Killed by Own Bomb

NICOSIA (Reuters) — A Greek Cypriot youth was blown to pieces today when a bomb in his motorcycle saddlebag exploded while he was driving through the RAF base at Akrotiri.

Quad Dies

MONTREAL (CP) — One of the quadruplets born Thursday to Mr. and Mrs. William Munro of suburban Pointe Clare died in hospital today.

Quints Born None Survive

KOOSENDAAL, The Netherlands (Reuters)—A 28-year-old Dutch woman today gave birth to quintuplets, all of whom died within a few hours.

The mother was reported "reasonably well." The quintuplets were born three months prematurely.

A midwife was in charge of the births. The babies weighed between 10 and 18 ounces each.

The mother was identified only as a Mrs. van Hasselt.

U.K. Won't Restrict Canadian Imports, Macmillan to Tell PM

By DAVE McINTOSH
Canadian Press Staff Writer

TUCKER'S TOWN, Bermuda (CP)—Prime Minister St. Laurent will receive assurance from British Prime Minister Macmillan here next week that the United Kingdom has no intention of trying to restrict the flow of Canadian goods to European markets.

He also will likely be asked for Canada's views on participation—as a full member or only as an observer—in a North Atlantic parliamentary assembly, first proposed formally last December by Foreign Secretary Selwyn Lloyd.

The Canadian government has been worried about the possible effects of the European common market and the proposed free trade area on Canadian markets in Europe.

Britain is not a member of the common market, a principal feature of which is a customs union, but wants to participate in the free-trade area if certain conditions are met.

The chief conditions are that overseas territories of member nations be excluded from the area and that agricultural products be excepted from the agreement. An accord between the United Kingdom and other European nations on these con-

Continued on Page 2

COMMUNIQUE DUE SUNDAY

TUCKER'S TOWN, Bermuda (UP)—President Eisenhower and British Prime Minister Harold Macmillan today discussed highly secret Anglo-American plans for common defence against any Russian attack. The two leaders plan to issue a formal communique at 8 a.m. Sunday.

One thing about Rotary, it's allus goin' around in th' right circles.

* * *

New simile: As hopeless as a sub with th' Skeena after it.

* * *

If thet ol' fort gits inta a controversy will it be called Hot Rodd Hill?

PRAYER FOR TODAY

Our Father, we thank Thee that we do not make our way alone through this world. Always underneath and round about us are Thy everlasting arms. Faces may change, conditions may alter; but Thou art the same, endless in Thy pitying grace. Amen.

Index to Inside Pages

	Page
Teamster Boss Faces New Trouble in Probe	2
"Untold" Quake Damage in Bay Area	3
Pope Eases Communion Fasting Rules	5
Orangemen Attack School Tax Exemption	5
Brentwood Boatyard Plans Move to Sidney	14
Uphill Would Jail Lax Election Officials	30

Ask the Times	15	Finance	11	Penny Saver	18
Books	6	For Parents Only	18	Radio	22
Boyd	12	Herbs in Home	20	Roberts	17
Building	28	Home Garden	28	Silenus	5
Churches	16	Hutchison	4	Sports	12 and 13
Classified	21	Island Digest	14	Step With Style	18
Comics	8	Lynch	5	TV With Lee	9-10
Entertainment	7			Women	17, 20

NORMAN CRIBBENS

IN THE LEGISLATURE

Winch's Memory Soothes House

The spirit of Ernest Winch, friend of the aged and unfortunate, seemed to linger over the House Friday on the occasion of what would have been his 78th birthday.

Not an angry word was spoken all day and both sides of the House seemed less acrimonious than usual.

In front of the Speaker's desk lay a small and inconspicuous wreath of violets and rosebuds—a silent tribute to a man who was respected by most and hated by none.

For, as Mr. Speaker Irwin said:

"Complete dedication to a cause is given to few men. It is well that we should keep green the memory of a man of whom it can be truly said that he gave all he had to the cause of the downtrodden, the aged and infirm . . ."

Mr. Irwin told the House that a similar floral tribute to the one in front of his desk had been sent to Mr. Winch's family in Burnaby.

"I sincerely feel I have correctly interpreted your wishes in this matter," he said.

★ ★ ★

The seat left by Ernest Winch has yet to be filled and CCF Opposition leader Robert Strachan raised the question as to when a by-election would be held in his constituency of Burnaby.

"The Premier as yet has given no thought to this by-election," said Mr. Bennett, using the third person to good effect. "But within reasonable limits it will be considered."

★ ★ ★

Mrs. Lois Haggen (CCF-Grand Forks - Greenwood) never says anything in the House unless she feels that it has to be said.

Friday, when members were discussing the Elections Act, she asked:

"In my constituency a number of patients in hospital lost the vote. Could the returning officer visit hospitals to accept ballots from patients?"

Provincial Secretary Wesley Black replied there was no such provision at the moment.

"Could there not be?" Pursued Mrs. Haggen.

"We will consider this matter," Mr. Black replied.

Reopens Talk With Nasser

CAIRO (AP)—United Nations Secretary-General Dag Hammarskjold again met President Nasser today on the complex problems plaguing the Middle East.

Accompanied by his deputy, Ralph Bunche, the secretary-general went to Nasser's rest home on the Nile near here for talks expected to continue through the day. The discussions were expected to cover the issues of the Suez Canal, the Gaza Strip, the Gulf of Aqaba and the deployment of the UN Emergency Force.

Hammarskjold arrived here Thursday and held an opening six-hour session with Nasser. He [illegible] Friday with Foreign Minister Mahmoud Fawzi.

. . . BERMUDA

Continued from Page 1

ditions would mean that Canadian agricultural products, chiefly wheat, would not be frozen out of the British market.

The Canadian prime minister, Trade Minister C. D. Howe and External Affairs Minister L. B. Pearson are scheduled to arrive here Monday for a day and a half of meetings with Macmillan, Lloyd and other British officials.

British spokesmen here say Macmillan will assure Canadian leaders that the United Kingdom will continue to consult the Commonwealth at every step of the devolvement of the free trade area and will do nothing to damage the traditional Canadian markets in Britain.

Menawhile, warm British welcome of the United States decision to play a bigger role in the Baghdad Middle East Defence Pact was obvious as Prime Minister Macmillan and President Eisenhower neared conclusion of their talks on world strategy.

ATOM TALKS

Atomic aspects of military defence were expected to dominate what probably will be the last working day of a three-day conference of the Western Big Two.

Officials said there is a possibility Macmillan and Eisenhower will hold a final meeting Sunday morning, but it is hoped the main work will be concluded by tonight. Eisenhower plans to leave for Washington Sunday.

Macmillan will remain until the middle of next week to confer with Prime Minister St. Laurent, who is to arrive Monday.

Macmillan and Eisenhower, with their foreign secretaries and advisers, reviewed defence issues for 90 minutes Friday, and the main theme was believed to have been the streamlining of Britain's defence efforts by reducing manpower and increasing firepower.

LONDON (UP)—The United States decision to join the Baghdad Pact's military committee drew cheers from western nations and denunciation from the Soviet bloc.

Israeli sources saw the step as the most important move yet toward blocking both Egyptian and Communist expansion in the Middle East since the Israeli invasion of the Sinai Peninsula.

France, while not a member of the five-nation pact, welcomed the American decision as a guarantee against U.S. "go-it-alone" policy in the Middle East.

The Soviets maintained America was behind the pact, which Moscow says was conceived as an "aggressive, warmongering institution" to threaten the Soviet Union.

. . . ROTARIANS

Continued from Page 1

cially at 8.15 p.m. Sunday in the Royal Theatre with a full-scale program of speeches and entertainment, featuring the Rotary Boys' Choir, Victoria Girls' Drill Team, and addresses by Dr. A. M. Trendell, rector of St. John's (Shaughnessy) Vancouver, and Mayor Percy Scurrah, member of Victoria Rotary and former district governor.

The action-filled three-day meeting will mark the final get-together of old Rotary District 151. Last year the district was split, with the offspring, District 152, embracing Vancouver Island and a major portion of Washington.

District 151 comprises about 2,200 members and District 152 about 2,700.

Rotarians here are playing hosts in the best traditions, with each club member responsible for entertainment in their own homes, and to see that the visiting delegates get a good look at the scenic spots in and surrounding the city.

This Week's Special
Spotless
SUITS 2 FOR $1.25
DRY CLEANED Reg. 1.05

RADIO 'GIVE-AWAYS' UNDER STUDY BY CBC

OTTAWA (CP)—The CBC has become concerned at increasing numbers of giveaway radio programs in some areas of Canada, CBC board chairman A. D. Dunton said Friday.

Mr. Dunton told a reporter its regulations division, on instructions from the board, has written all stations asking for logs specifying which programs are of the giveaway type.

O.C. SOCCER

LONDON (Reuters)—Results of soccer matches in the United Kingdom today:

ENGLISH FA CUP
Semifinals
Aston Ville 2, West Brom 2
Birmingham 0, Manchester U 2

ENGLISH LEAGUE
Division 1
Arsenal 0, Wolverhampton 0
Cardiff 2, Charlton 3
Chelsea 0, Sunderland 2
Newcastle 2, Tottenham 2
Portsmouth 3, Everton 2
Preston 2, Luton 0

Division 2
Bristol R. 1, Swansea 1
Bury 0, Sheffield U 1
Doncaster 1, Blackburn 1
Grimsby O, Bristol C 3
Huddersfield 2, Barnsley 0
Leicester 1, Fulham 3
Leyton O 3, Port Vale 2
Liverpool 4, Rotherham 1
Middlesbrough 2, Nottingham F 2
Notts Co 3, Lincoln 0
Stoke 0, West Ham 1

Division 3 Northern
Accrington 5, Crewe Alex 0
Bradford C 1, Halifax 0
Carlisle 0, Scunthorpe 0
Chester 1, Hull 1
Chesterfield 3, Barrow 2
Hartlepools 2, Workinton 1
Mansfield 2, Bradford 1
Oldham 1, Gateshead 2
Southport 1, Darlington 0
Stockport 3, Rochdale 1
Tranmere O, Derby 1
York City 1, Wrexham 0

Division 3 Southern
Aldershot 1, Southampton 1
Bournemouth 1, Queen's Pk. 0
Brentford 1, Coventry 1
Brighton 2, Newport 0
Gillingham 1, Colchester 2
Ipswich 0, Northampton 1
Millwall 1, Reading 0
Shrewsbury 1, Crystal P 1
Swindon 1, Norwich 1
Torquay 1, Plymouth 1
Walshall 0, Southend 1
Watford 1, Exeter 1

SCOTTISH FA CUP
Semifinals
Celtic 1, Kilmarnock 1
Raith R 2, Falkirk 2

SCOTTISH LEAGUE
Division 1
Aberdeen 1, Rangers 2
Airdrieonians 3, Dundee 2
Ayr U 2, Dunfermline 1
St. Mirren 4, Motherwell 0

Division 2
Alloa 5, Forfar 3
Arbroath 1, Stenhousemuir 1
Brechin 0, St. Johnstone 2
Clyde 5, Albion 0
Dumbarton 2, Morton 2
Dundee U 2, Montrose 2
Hamilton A 1, Third Lanark 1
Stranraer 4, Stirling 2
Berwick 5, E. Stirling 2.

IRISH FA CUP
Semifinals
Glenavon 1, Distillery 0
Linfield 0, Derry City 0

IRISH LEAGUE
City Cup
Ballymena 4, Bangor 0
Portadown 2, Glentoran 2

Wiesman Will Speak To Community Group

Brahm Wiesman, director of the Capital Region Planning Board, will speak on the "progress of the preparation of a regional plan" at a meeting of the Community Planning Association at 8 p.m. Thursday, at the Business and Professional Women's clubrooms, 902 Government Street.

WOOD — WOOD
Dry Cedar 2½ cords $10.00
IMMEDIATE DELIVERY
IDEAL FUEL
2-2832 2-4622

Teamster Boss Faces New Charge in Probe

WASHINGTON (AP) — Senate investigators said today that teamsters union cash flowed to Dave Beck from the west coast even after he was promoted to the union's presidency in 1952.

Robert F. Kennedy said this is one of the points that will be brought out when Beck, the union's west coast boss until his promotion, is called as a witness Tuesday. Kennedy is chief counsel of a special Senate committee investigating racketeering in labor and industry.

Kennedy said $270,000-plus, which Beck repaid west coast units of the teamsters union starting in 1954, after income tax agents began digging into his affairs, is "by no means the end of the picture on Mr. Beck."

Kennedy also said the committee knows where Beck got the money to make the $270,000 repayments. He did not elaborate.

NO LOAN RECORD

Beck has said he borrowed $300,000 to $400,000 from the union, without interest or security. But he said he has repaid it all. Beck says he borrowed the money before he became president four and one-half years ago of the International Brotherhood of Teamsters, Chauffeurs, Warehousemen and Helpers of America.

Committee investigators testified Friday their study of union records indicates no loans to Beck.

On Friday committee chairman John McClellan (Dem., Arkansas) listed $709,420.14 in teamster union funds which he said were either lost, misappropriated, unaccounted for or used for questionable purposes. A big part of the total was the loan to Beck.

SUNDERLAND, England (Reuters) — Bishop Ramsbotham of Jarrow held a 10-minute service in a haunted house Friday night to exorcise the ghost that wakes up Mr. and Mrs. Norman Nixon.

NOW! A full-powered EAR-LEVEL HEARING AID
NEW 4-transistor ZENITH Diplomat $125.00
WORN ENTIRELY AT THE EAR
Slender, tinted, contoured to fit snugly right at the ear! 10-Day Money-Back Guarantee. Easy terms. See it today...enjoy famous Zenith Quality!
COME IN TODAY
EMES ELECTRIC
1122 Blanshard 2-0421

8% ON SAVINGS
Our Companies Have NEVER Paid Less
Now — A New Leased Office Building
(Two Blocks from Hotel Vancouver)
Again we offer moderate investors the opportunity to obtain high returns plus capital gain in another newly completed office building in the very heart of downtown Vancouver.
Cash dividends will be paid quarterly by Canada's leading Trust Co. Investments accepted from $1,000 to $20,000. For descriptive folder phone, write or call
B.C. ESTATES LIMITED
VICTORIA OFFICE: 1034 Yates Street — Phone 4-7315
HEAD OFFICE: Bank of Commerce Bldg., 640 W. Hastings St., Vancouver — PAcific 7428-9
OKANAGAN: L. H. Shantz (M.L.A.), 2906—32nd Street W., Vernon, Phone 3948

EMPRESS MOTORS LTD.
900 FORT STREET PHONE 2-7121

IN PARLIAMENT

More Social Welfare Disclosed by Martin

(From Times News Services)

OTTAWA (CP)—The federal government didn't let all of its social welfare benefits out of the bag with the budget.

Health Minister Martin announced Friday that the government, in addition to its willingness to increase federal-provincial pensions $6 month, also proposes to raise income ceilings applying to pensions for the needy between 65 and 69, the blind and the disabled.

This easing of the means test would eventually make an additional 13,500-odd persons eligible for the pensions and allow those currently receiving the $40 monthly—it would go up to $46 July 1—to have higher incomes. Mr. Martin estimated the cost to the federal government at about $5,950,000.

But both the pension increase of $6 monthly, proposed by Finance Minister Harris in his March 14 budget speech, and the boost in income ceilings require provincial agreement because the provinces share costs of the pensions.

Mr. Martin got himself into the government's social welfare act during his speech in the Commons budget debate. But by the time he finished, Stanley Knowles (CCF-Winnipeg North Centre) had found what he considered a flaw in the plan.

A perennial advocate of higher welfare benefits, Mr. Knowles said the government is proposing to increase the maximum permissible income of married couples getting the needy—or old age assistance—payment by only $120 a year while the proposed boost in the assistance to both of them would total $144 a year.

"On the basis the new ceiling will not permit a married couple to get all the pension that is proposed." Amount of the pension is included in the permissible income.

Six-Provinces in Agreement So Far

To date the governments of Manitoba, New Brunswick, Ontario and British Columbia had informed the federal government they agree to the proposal. Press reports indicated Prince Edward Island and Nova Scotia also accepted it.

Interim acknowledgement had been received from Saskatchewan and Quebec and Mr. Martin expected to hear shortly from Alberta and Newfoundland.

Income ceilings for those on old age assistance and disability pensions—paid 50-50 by the federal and provincial governments—are the same and would be increased by the same amounts:

Single recipients, from $720 to $840 a year; married, from $1,200 to $1,320; married with blind spouse, from $1,320 to $1,680.

Income ceilings on blind pensions—financed 75 per cent by Ottawa and 25 per cent by the provinces—would be increased:

Single blind person, from $960 to $1,080; individual with one child, from $1,160 to $1,560; married with sighted spouse, from $1,560 to $1,680; married with blind spouse, from $1,680 to $1,800.

The $6 monthly increase in old age assistance and pensions for the blind and the disabled would go into effect July 1.

Mr. Martin, who made no direct reply to CCF attacks on him, dwelt on the scope of increased social welfare payments in the budget. They also included a boost to $46 monthly from $40 in old age pensions for everyone 70 and over; increased payments to disabled and needy veterans and a $1 monthly increase in family allowances for children of certain ages.

He said cost of the increases would total an estimated $132,000,000 a year. Health and welfare expenditures "on all accounts in Canada" now totalled about $1,850,000,000 annually, of which $1,500,000,000 came from the federal government.

Trans-Mountain Share Split Delayed

CCF manoeuvring appears to have killed any chances for passage this session of a bill which would enable a five-for-one split of the capital stock of Trans Mountain Oil Pipe Line Ltd.

The measure, strongly criticized by the CCF, came before the Commons for brief debate. It was "talked out" at the 6 p.m. adjournment and now goes to the bottom of a list of 35 divorce bills which must be dealt with before the Trans Mountain bill can be considered again.

It is expected that the Commons will have at the most six more hours this session for consideration of private bills such as divorce measures and the Trans Mountain bill. And on two previous occasions the CCF has blockaded the bill by taking up time on divorce bills.

Rev. E. G. Hansell, Socred MP for Macleod, Alta., said old-line politicians are criticizing proposed provincial payments to citizens in Alberta and British Columbia because they see in this "the deathknell of the old political parties in this country."

Speaking in the Commons budget debate, he said there are no cries when companies pay dividends. But when governments—Social Credit governments—"through careful administration" were able to give something back to the people, old-time politicians "shout to high heaven."

But he had heard of no politicians in Alberta or B.C. prepared to go to the electorate on the promise they would stop the payments if elected.

Harold E. Winch believes indigent persons released from prison should receive financial assistance from governments during their initial period of rehabilitation.

The CCF member for Vancouver East said before the Commons estimates committee that many ex-prisoners land back in jail because they are unable to get a job and earn money.

Some method should be devised by the federal and provincial governments to provide assistance over a three-month period in cases where such persons are destitute. If this were done, fewer would return to crime.

Five-Year Term Set for Theft

Five years in the penitentiary was the sentence imposed by Mr. Justice J. V. Clyne upon Richard Brooks, 136 Conrad, who was convicted by an Assize Court jury last week of theft.

Brooks was found guilty of stealing coils of copper wire belonging to the Capital Iron & Metals Ltd., Wharf Street.

Fire-Death Accident, Inquest Jury Rules

DUNCAN—Death of Francis Mitchell Doney, 56, victim of a flash gasoline fire Thursday, was ruled accidental by a coroner's jury here Friday.

Doney was trying to start a stove in a saw filing shop here when he apparently used gasoline.

The jury added a rider that "all gasoline sold in a container should be clearly marked gasoline."

WORST EARTH SHOCKS in 30 years rocked San Francisco Friday and today, causing damage in the millions. Above, Mr. and Mrs. Louise Martinelli, and neighbor, Joe Scafidi, survey rubble in living room. Below is scene which greeted Mrs. Joseph Franchani as 'quakes emptied kitchen cupboards. (AP Wirephoto.)

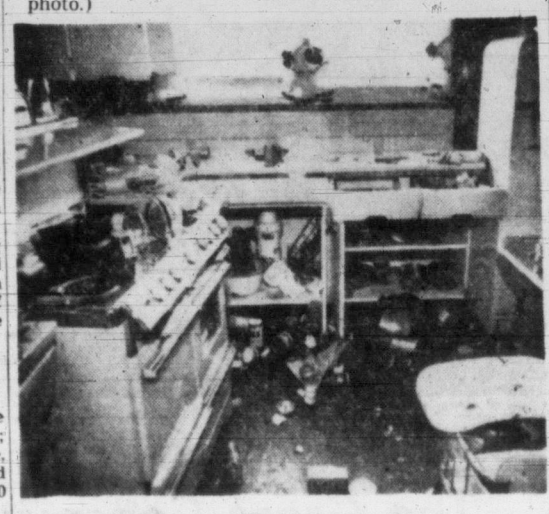

'I Was Scared' Says Eyewitness

By NEAL CORBETT
UP Staff Correspondent

SAN FRANCISCO (UP)—The violent series of earthquakes that is doing millions of dollars worth of damage in the San Francisco Bay area hit close to home for me—my house is located right on the San Andreas fault.

I felt the first jolt shortly after returning home from the night shift at the United Press office. I left my wife, Nancy, and five-year-old daughter, Lou, at the breakfast table to report the incident—as I had done on several occasions when smaller shocks were felt.

After breakfast I went to bed as Nancy and Lori were preparing to go shopping.

Just before noon I was jarred from my bed. The house rocked, twisted and groaned. Dishes spilled from cupboards. Pictures and wall decorations crashed to the floor. The dresser rocked across the room toward me.

In the past seven years, I had taken minor earthquakes as just a part of San Francisco living. But now the humor was gone—I was scared, perhaps as scared as I have ever been in my life.

I grabbed my clothes and ran through the house putting them on. Glassware continued to crash to the floor. My family was gone and the car was gone.

I ran into the street, which was lined with crying housewives and children who had fled their homes.

One elderly man hurried from house to house with a wrench, turning off the gas supply.

We stood helpless in the street as a number of minor temblors rocked the area. A half block away a reservoir holding one million gallons of water strained at its seams. Police and firemen were evacuating some 1,500 persons in the area directly below.

About that time, my car drove up. Nancy was quite calm, but little Lori was crying bitterly. She sobbed as she told about seeing a store window shatter showing glass into a woman's face.

"It was all bloody," she sobbed.

We quieted her down and went into the house to inspect the damage. Twice later we ran back to the street, but during a score of tremors we sat together on the couch and waited for the shaking to stop.

Now, even Lori took them in her stride—not aware that she was leaving the worrying to mom and dad.

Quake Damage Heavy

Bay Area Folk Huddle in Street

SAN FRANCISCO—Violent earth upheavals, the worst since the disastrous earthquake of 1906, caused untold property damage over a 200-mile area here Friday, but no reported casualties.

There are few persons here now who remember the disaster of 1906 which killed 452 and did half a billion dollars worth of damage—and there are few who will forget the daylong series of 49 quakes that caused near panic—but no loss of life Friday.

Families huddled in streets in frightened groups as houses were twisted and furniture was smashed. But as the area still shuddered over 20,000 of them packed a baseball park to see the Boston Red Sox play the San Francisco Seals.

There was no thought of baseball 12 hours earlier.

SKYSCRAPERS ROCK

Skyscrapers whipped back and forth as panic-stricken office workers fled into the streets.

In the residential section, houses twisted on their foundations, gas and water lines burst, and sections of the scenic coast highway dropped into the Pacific.

RESERVOIR SPLIT

The mid-day quake dumped cornices onto the sidewalks; shattered scores of plate glass windows; literally junked the merchandise of several supermarkets and opened a serious crack in a 1,000,000-gallon reservoir which caused some 1,500 residents to be temporarily evacuated from the homes in Daly City.

BRIDGE BUCKS

The Golden Gate Bridge, world's largest single suspension span, "galloped like a bucking bronco."

Its 65-story towers swayed from side to side as bridge painters clung for dear life to avoid being thrown to their death.

SCHOOLS CLOSED

Women screamed in the streets as they saw the earthquake-proof skyscrapers swaying back and forth over them. Schools were immediately evacuated, with pupils marching out in orderly fire drill fashion. A number were ordered closed.

The quake was felt violently in the United Press Bureau, located atop the six-story San Francisco News Building.

Hanging light fixtures lashed back and forth; loose objects tumbled from shelves and filing cabinets, and staff members were forced to grab for support to avoid being thrown down.

FAMOUS WINDOWS

Each of the windows known as the Five Sisters at York Minster in England is 50 feet high, five feet wide.

WHAT'S YOUR OPINION?

By DINAH KERR and IRVING STRICKLAND

QUESTION: "Do you think clean-up of the approach to the Inner Harbor would be a good project for the Capital Improvement District Commission?"

Al McPhail, Edmonton, Alta.: "The Inner Harbor looks just fine as far as I can see, but if the people of Victoria think it can be improved, that's okay by me. I like the people here—I'd go along with them on anything."

McPhail Purcell

Mrs. C. W. Purcell, 1255 Acton: "I sure do. The odor that comes from there sometimes is certainly terrific. Something should be done about the harbor before the tourist season opens."

Schroter Butte

Mrs. G. Schroter, 662 Niagara: "I think so. The buildings around the waterfront are all very dingy—and that's no way to advertise Victoria as one of Canada's main tourist centres."

Mrs. Hilda Butte, 1134 Oxford: "I'm in favor of it. Any kind of clean-up is a good idea in the springtime. The Inner Harbor definitely should be beautified."

Ingemann Pedersen, YMCA: "It does look rather oily out in the harbor and it would make a lot of difference if the old buildings were painted. They give visitors a wrong impression of Victoria. I'd vote in favor of the idea."

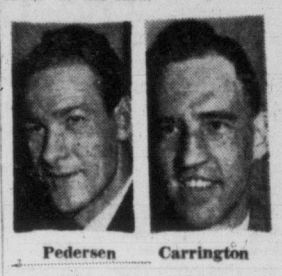

Pedersen Carrington

Art Carrington, salesman, 3937 Douglas: "No, I don't see why the commission should paint every old building on Wharf Street. Private firms should finance the clean-up."

IN USE BY 1958

New Ferry Soon For Black Ball

Announcement concerning a new $2,500,000 ferry for service between Victoria and Port Angeles is expected within 10 days, Robert Acheson, president of Black Ball Transport Inc., Seattle, said Friday.

A contract is being drawn up between Puget Sound Bridge and Dredging Co., Seattle, and Black Ball for construction of the new ship.

Construction will likely start May 1 and be finished June 1, 1958.

Original announcement of the proposed service was made in September, 1955, when Mr. Acheson addressed a joint meeting of the Victoria and Port Angeles Chambers of Commerce.

At that meeting he promised a ferry linking Victoria, Port Angeles and Seattle during eight winter months and between Victoria and Port Angeles in the summer.

There is no connection between the Seattle organization and Black Ball Ferries Ltd., a wholly-owned Canadian company here, Col. George Paulin, president, said today.

There had been some "public misunderstanding" on this, he said.

B.C. Servants Well Treated, Black Claims

Provincial Secretary Wesley Black said Friday the government's door is always open to its civil servants.

He was replying to Rae Eddie (CCF-New Westminster), who urged again that civil servants be given the same bargaining rights as other workers.

Mr. Black said the Government Employees' Association could appear before the cabinet at any time with suggestions.

The minister pointed out that government workers are covered under a special provincial statute which outlines their grievance procedure.

Salary studies are continually being carried on by the Civil Service Commission, which is given a free hand by the government.

Mr. Black said it was difficult for civil servants to bargain as a group because of the great number of classifications.

"We have always endeavored to treat civil servants fairly," he said, "and I think we have succeeded."

New Jet Record

MIAMI (AP) — A twin-jet U.S. Navy Douglas Sky Warrior streaked to a coast-to-coast record Friday of three hours, 39 minutes, 24 seconds in flight between Burbank, Calif., and Miami.

Officials at the Marine Corps air base said the A-3D's average speed was in excess of 641 miles an hour.

The door to

Health and Freedom

The Christian Science Reading Room in your community is maintained by your Christian Science neighbors in gratitude for health and freedom found.

Release from disease, from fear and limitation, has come for multitudes as they have quietly pondered Bible teachings in the great new light of

SCIENCE AND HEALTH
with Key to the Scriptures
by Mary Baker Eddy

Through thoughtful study of this book the actual Science of Christ is made plain. This door to health and freedom is open for all.

Science and Health may be read, borrowed free of charge, or purchased for $3 at

Christian Science
READING ROOM
IN VICTORIA
604 BROUGHTON ST.

Information concerning free public lectures, church services and Sunday School is also available.

TOO OLD TO HOLD?

'Snap My Elastic' New Army Theme

LONDON (AP) — Britain's lady soldiers were warned today to keep a tight grip on their army-issue panties—the elastic may be too old to hold.

The threat of a wholesale spectacle on some ceremonial occasion involving the Women's Royal Army Corps was raised by Sir Frank Tribe, auditor-general.

He put it simply: Because of persistent over-buying, the army now has enough panties and bras to last the women for 20 years. But the elastic in these items is good for only seven years.

This, a spokesman told a reporter, is something of a problem.

"There is," the spokesman explained, "no date stamp on our undies." And she added dubiously:

"The only way a girl can tell if the elastic is all right is to pull it and see."

OLSON
Guarantees a Better Buy
SUPERMARKET

$590 CASH !!

Built by N.H.A.-Approved Contractors on the Lot of Your Choice!

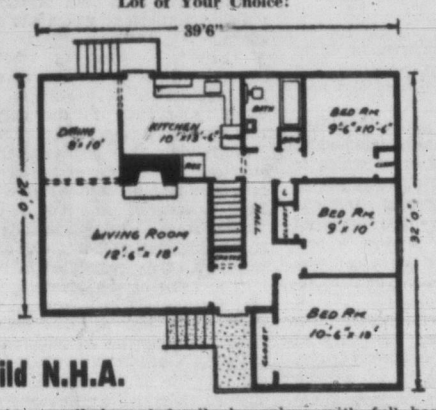

Build N.H.A.

Spacious, well-planned family bungalow, with full basement, drive-in garage. Oak floors. Choose your interior colors and type of stucco.
PRICE $10,756

Call George Thorneloe, 7-2771

TOWN & COUNTRY HOMES
1923 QUADRA STREET PHONE 2-7276

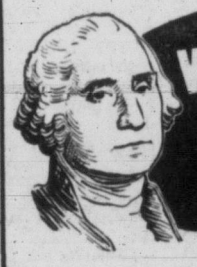

Washington's Tragic Folly

Unfailing courage helped Washington to many victories even in the face of insurmountable odds. But false bravado put an end to his life. He laughed at the danger of the common cold! "Let it go as it came," he said—and rode forth into snowstorm. Complications set in and three days later he died. This history repeats itself daily—and the victims are numerous. Don't you become one of them. Treat a cold promptly. If it doesn't yield quickly to home remedies—or if chills and fever develop—call your doctor without delay.

McGill & Orme LIMITED
PRESCRIPTION CHEMISTS

FORT at BROAD 4-1196 | DOUGLAS at VIEW 4-2222 | Medical Arts Bldg. 2-8191

How to have fun from here to CHICAGO

SUPER DOME
OLYMPIAN Hiawatha

Travel's delightful in the worry-free world of the Olympian HIAWATHA. Enjoy mountain and river scenery from the full-length Super Dome. Tuck away an appetizing meal at moderate cost. Have a snack, a beverage and a friendly chat in the Cafe Lounge.

This fine train features private-room cars with Skytop Lounge . . . reserved seat coaches with reclining chairs and leg rests . . . Touralux cars offering the lowest cost sleeper travel in the United States.

SHIP VIA THE MILWAUKEE ROAD

New Schedule
Lv. Tacoma 2:30 pm
Lv. Seattle 3:45 pm
Ar. Chicago 2:45 pm, 2nd day

Full particulars on immigration and customs requirements. Through bookings arranged without bother to points outside of U. S. Baggage checked through in bond.

Victoria Office
920 Douglas Street, Ph. 2-7254
C. E. Blaney, Jr., Agent

Garden Furniture SALE

Continues at Standard Furniture!

ALL-PURPOSE CHAIR
In sturdy, light-weight aluminum, rust-proof, weather resistant. Sturdy canvas seat and back, in bright, attractive colors. Easy to fold 5.48

Light, compact, smartly-styled chair with de luxe frame, reinforced double seat. SPECIAL 6.98

Double-seat, double-back, contour shaped for real lazy comfort. Folds easily, light and easy to carry. 10.98

Many other models!

GARDEN LOUNGES, TOO!

Contour Chaise Longue offers heavenly comfort in bouncy spring base, plump cotton-filled mattress in gay hard-wearing canvas. Adjusts to 3 positions, while you sit. complete 29.98

GARDEN LOUNGE CART with Duraluminum Frame, folds flat for extra bed. Has rubberized hair, box-edge mattress. Completely adjustable. SPECIAL complete 39.98

Many other models!

737 YATES
Phone 2-5111
Free Parking
Free Delivery

Standard FURNITURE
DENNYS OF VICTORIA

Victoria Daily Times

THE HOME PAPER — Established 1884

Published every afternoon except Sunday by The Times Publishers Limited, 2631 Douglas Street, Victoria, B.C. The Times is a member of the Audit Bureau of Circulation; The Canadian Daily Newspaper Publishers Association; the Inter-American Press Association; the International Press Institute, and of The Canadian Press, which is exclusively entitled to reprint the local news published herein, and whose report may not be used without permission. Rights reserved on special dispatches and features. Authorized as Second Class Mail, Post Office Department, Ottawa.

STUART KEATE, Publisher — BRUCE HUTCHISON, Editor

The Duff Doctrine

A BILL OF RIGHTS FOR CANADians, long rejected by Parliament, is being slowly written by the courts. This is clearly indicated in the full texts of the Supreme Court's judgment quashing the Quebec Padlock Law.

While that statute is declared invalid mainly because it is criminal law and hence outside provincial jurisdiction, four Supreme Court judges have gone much farther to pronounce the basic liberties of Canadians and assure their protection.

Thus the Bill of Rights concept, by judicial interpretation, now has the support of nearly half the nine members of the Supreme Court and that support has grown steadily in recent years. Once five members, a majority of the court, accept this doctrine it will be the law of the land, binding on Parliament and all the provincial legislatures.

Any lawyer reading the text of the Padlock Law decision will see at once that it is of historic importance apart altogether from the immediate issue of the Quebec statute.

The judicial process now in flow began in 1938, when Chief Justice Sir Lyman Duff delivered his famous judgment on Alberta's attempt to limit the freedom of the press.

Our greatest Canadian judge held that Canada has inherited, through the British North America Act, all the civil rights long possessed by the people of Britain. Any attempt to abrogate those rights, he said, was a violation of the Canadian constitution and in a celebrated phrase he added: "It is axiomatic that the practice of this right of free public discussion of public affairs, notwithstanding its incidental mischiefs, is the breath of life for parliamentary institutions."

When delivered, the Duff doctrine received the support of only one other member of the Supreme Court, though the notorious press law of the Aberhart government in Alberta was quashed for other reasons. Today, however, Justices Rand, Kellock, Locke and Abbott revive the doctrine and, in effect, agree that Canada already possesses a Bill of Rights, though parliament and the legislatures have long ignored its existence.

That is to say, neither parliament nor the legislatures can pass any law infringing those freedoms existing among the British people in 1867, when Canada's constitution was declared, in the preamble to the B.N.A. Act, to be "similar in principle to that of the United Kingdom."

The latest judgment of Mr. Justice Abbott, a newcomer to the Supreme Court after a distinguished career in government, is particularly notable. As our constitution now stands, he says, "Parliament itself could not abrogate this right of discussion and debate. The power of parliament to limit it is, in my view, restricted to such powers as may be exercisable under its exclusive legislative jurisdiction with respect to criminal law and to make laws for the peace, order and good government of the nation."

Mr. Justice Rand, in his latest judgment, declares that "apart from sedition, obscene writings and criminal libels, the public law leaves the literary, discursive and polemic use of language, in the broadest sense, free . . . Liberty is little less vital to man's mind and spirit than breathing is to his physical existence."

Though only four of five judges have thus adhered to the Duff doctrine, it does not follow, of course, that the other four are opposed to it. They were not required in the Padlock Law case to pronounce on this matter since they found the Quebec statute invalid on other grounds. Future cases no doubt will bring the whole question of civil rights before the court again and if one more judge will embrace the doctrine it will no longer be a legal argument but a Bill of Rights, which is long overdue.

In the Time of the Making of Nations

IN THESE DAYS WHEN "COLonialism" is an evil epithet often directed at Britain by those too eager to overlook her greatness, the opinion of a distinguished United States writer takes on special significance.

Mr. Joseph C. Harsch of The Christian Science Monitor, one of the ablest analysts of our time, has this tribute to offer:

"We have seen former colonies all over the world strike out on independent roads. Some are making good headway. Others, such as Indonesia, are running into real trouble. Generally speaking, the most successful are those former British colonies which have been patiently and deliberately prepared for self-government."

Therein, perhaps, Mr. Harsch may have spelled out the strength of the growing Commonwealth.

Signs and Such

MR. ROBERT MOSES, VETeran head of the New York State park system, has worked a lifetime to preserve the beauties of parks and parkways.

He is now deeply concerned over the possibility that superhighways in the United States may some day be so enclosed by billboards that drivers along them will pass through paint and board canyons fenced off from all lovely vistas.

He warns against such a possibility and calls for public protection against signs and billboards.

Perhaps the warning should be extended to Canada.

Yet, over the years, motorists have found the monotony of long drives in the United States broken delightfully by the quaint rhymes of the "Burma-Shave" signs. And how dull it might be for the B.C. motorist if the tedium of his highway journeys wasn't broken by that gay message on a yellow background which says "Sorry for any inconvenience" and advertises a certain politician.

As Our Readers See It

'The Forgotten Men'

There is much talk just now about the plight of Old Age Pensioners, but mention is seldom made of the worse plight of those "Forgotten Men" who were unfortunate enough to return alive from the First World War.

The Old Age Pensioners have all their doctors', dentists' and hospital bills paid for themselves and their wives. Whereas War Veterans on Allowance (which is the same as the former) have to pay something every time they go into the DVA Hospital, and their wives have no help at all for medical services.

As our wives are growing old, like ourselves, they require medical attention more frequently, and at times it takes all our monthly allowance to pay medical fees for them.

The Veterans' Allowance was set when bread was 6c a loaf and fresh butter 25c a lb. Once the disability pension was raised, and immediately this amount was deducted from the allowance, so we were no better off.

The bitterest blow was the ruling that veterans of 70 should not be allowed to benefit from the $40 Federal Old Age Pension. This wiped out the allowance, so again, of all people in Canada the old soldiers were no better off. Obviously the Liberal government does not intend these men to live on anything more than a bare existence.

These members in Ottawa who so smugly vote themselves periodic increases and nice fat pensions should pause to remember the old soldiers who went out and fought for them. If it hadn't been for these "Forgotten Men," members in Ottawa might even now be blacking boots for Germans.

OLD SOLDIER.

The Courage to Say

My congratulations on your "Open Letter to Wenner-Gren."

We are fortunate in Canada that our press is free to address such an epistle to any such persons as it deems fit, and that there are still editors with the courage to do it. It should be noted I think that the freedom is based on the courage, for without the one there could be no other. The price of freedom is eternal vigilance. In this case the people of B.C. may yet find time to thank their stars that the press of this province is blessed with the kind of men who stand in no fear of might and money.

I am looking forward to the battle joined in which your efforts will be strengthened by a public fully aware and awakened—and to that day when the forces of bare-faced effrontery have been routed, the large territory at stake saved for those generations of Canadians yet unborn to whom it is our duty to leave a legacy of free speech, a free press and an unrelenting control of the God-given natural resources of this great land vested in the people of the province and the country, forever.

Out upon this sullied Swede.

BENN ADAM.

Fort Street.

Good Medicine

Re your open letter to Wenner-Gren. I thank you very much. It was good medicine for me.

1940 was a bad year for me and many more folks too. I lost a son in the RAF. One bright spot in 1940 was Bruce Hutchison, who travelled across Canada telling the boards of trade and the chambers of commerce, how the British were taking the blitz alone.

I heard him at a banquet in the Hudson's Bay store, Winnipeg. There were three of us at the table of honor, Mr. Henderson, Mr. Edwards and myself. We were the first in Winnipeg to feel the blitz. We lost our sons. They all joined the RAF in 1938.

To hear Mr. Hutchison speak of the homeland and how the British people took it, was wonderful. If our sons could have heard him he would have got their everlasting blessing.

But if they knew what Wenner-Gren was up to now, they would turn over in their graves. And remember the snub Wenner-Gren got in 1940?

If he could get a foothold in the country now, we would soon find out he has not forgotten.

And what some men will do for money!

J. H.

Industrial Abstract

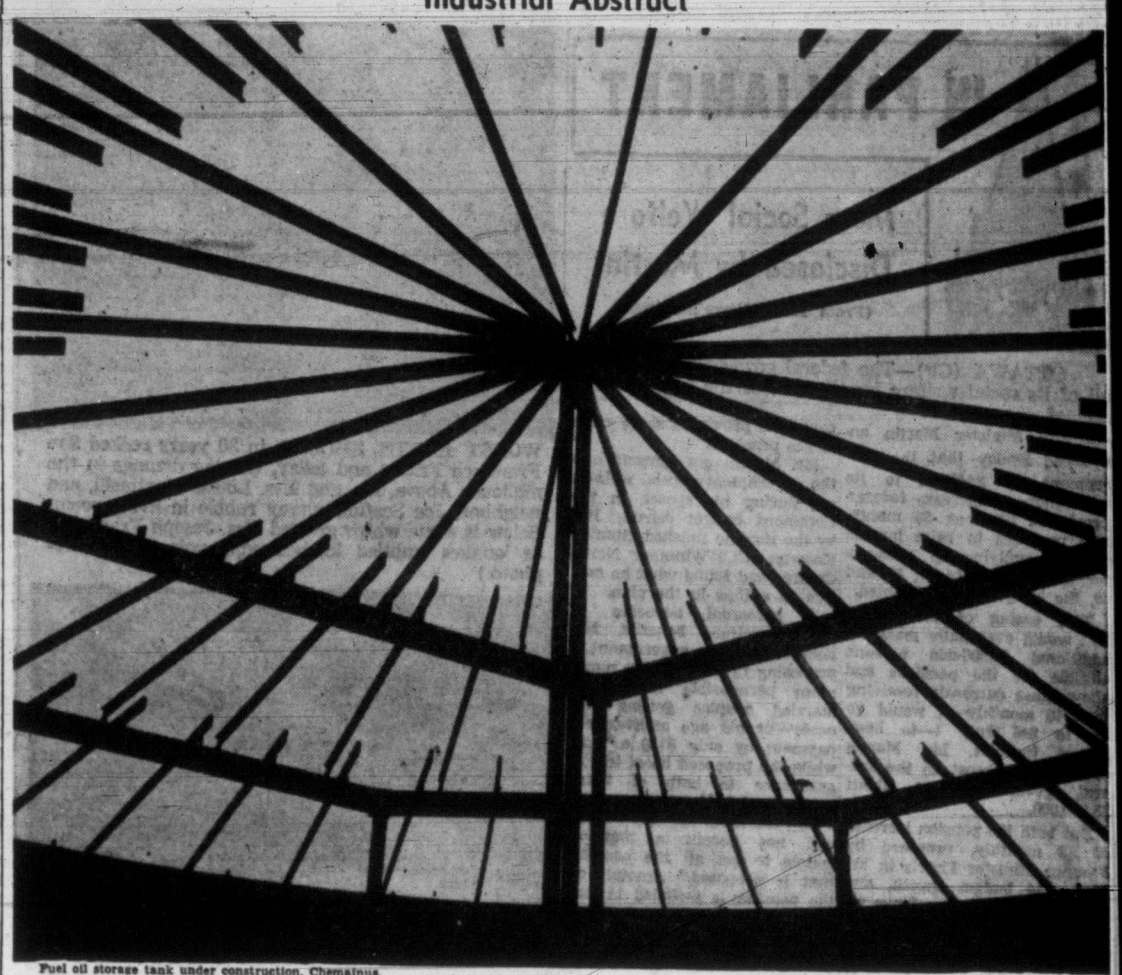

Fuel oil storage tank under construction, Chemainus. —Murray Poskitt.

LOOSE ENDS — By BRUCE HUTCHISON

The Great Conspiracy Is Under Way

THOUGH I have mentioned it here every spring for the last hundred years or so, a great fact deserves to be repeated for the public's information. I mean that things are getting harder all the time. Shovels, for example, as I noted so often before, are getting constantly heavier and duller. Every gardener knows that as he grows older and wiser. The shovel manufacturers are losing their cunning. They are putting more weight into the steel blades and they are shortening the handles.

Hutchison

With the light, old-fashioned shovel a man could dig all day and never feel tired. Moreover, he would not be bent from the hips up. Nowadays all gardeners past middle age are tired and bent over their weighty, short-handled shovels.

THE young gardeners seem able to wield these clumsy instruments but they are too ignorant to remember the finer tools of the old days. The Legislature certainly ought to look into the shovel industry. And into the hoe industry, too, and the saw industry, whose blades no longer cut efficiently but tire a man out in an hour or two.

While private enterprise can hardly be blamed for this condition, it is also true that the ground has become continually harder and more difficult to work. Some deep, organic change is under way on the earth's surface. Some subtle movement of the planet is affecting the northern hemisphere.

Every gardener has discovered that fact for himself on reaching the age of fifty years but the agronomists, astronomers and other scientists are in conspiracy to hide the truth from the public.

MOREOVER, the same planetary shift is making the weeds thicker. Every year they grow more numerous and more rank. Twenty years ago a man could cope with them quite easily. Today, even with his increased skill and experience, and his new chemical sprays, a gardener is helpless.

I assure you quite seriously that this and other towns will soon be covered with weeds, and dandelions will grow in the main street. Unless the planet shifts back into balance or the manufacturers make better gardening tools, we are through, that's all.

After long study, I am convinced that a still more sinister process is at work. Nature herself is turning against mankind. The laws of justice and equity, the morality of the universe, is breaking down.

NOW, this is a serious statement but every experienced gardener knows it to be true. Why, I could prove it to you in an hour's walk about the burgeoning countryside today.

Observe how a trained and dedicated gardener, one who has spent half a century perfecting his art, attempts to grow a simple, hardy growth like aubretia, which used to be almost a weed and could never be exterminated. And observe how, in the best-managed garden, my own for illustration, aubretia no longer grows. It absorbs all our offerings of good compost and chemicals, it submits to every device of cultivation but it languishes and dies.

YET you can see, half a block away, the same kind of plant thriving, blooming and ravening across the soil though its owner neglects it scandalously, never feeds it or even weeds it.

Or you can observe, if you go farther, roses blossoming happily on some abandoned farm gate while they perish in a hard-working and expert horticulturist's garden, though they are continually plied with nourishment and sprayed once a week.

It is all very well for the egalitarian philosopher, the communist, the enemy of private property, the revolutionary of the toiling masses to say that nature stands on the left of the great social debate, abhors class distinctions and distributes her rewards with impartial justice.

On the contrary, mother nature—like any female—acts only on impulse and prejudice. She has no sense of justice. She seldom helps the faithful husbandman, who spends his life supporting her.

NOW she gives her favors to the brief, inconstant springtime lover, the good-looking youth, who will desert her a few months hence and, deserting the earth and its children, will repair to a summer camp and take up with some other younger woman in a bathing suit, just as you will see, at this season, the faithless gardeners returning from three months in Honolulu to find their gardens doing fine, while the all-winter laborers, who have toiled steadily the year around, find their bulbs ruined by daffodil grubs and can't get a nasturtium to germinate.

SOMETHING is going seriously wrong somewhere this spring. Yet our public men are talking about irrelevant trifles like taxes and inflation.

Instead of talking, let them get in and dig with the heavy, modern shovel, let them investigate nature's illegal combination in restraint of growth, let them produce a green sprout instead of a debating point, let them study the deflation of the gardener and the over-taxation of his strength, and then men like me may vote for them.

At present I am voting for a single, practical policy. I stand four-square for lighter, sharper tools and unalterably opposed to dandelions. Now is the time for all good men to come to the aid of the party—that poor old broken-down party at the end of a shovel.

FROM WASHINGTON — By WALTER LIPPMANN

A Difficult Task Made More Difficult

HAVING taken off a bit of time before starting on a short trip abroad, I have spent quite a little of it wondering about the Middle East and the turn in our affairs. We have had forced upon us vast but undefined responsibilities in another great region of the globe. There are some who think that by the role we have played in the United Nations since the Egyptian crisis last autumn we have won the esteem and the confidence of the Afro-Asian nations, and that they will now accept us as being uncontaminated with "colonialism." Our optimists think we have achieved a position in the uncommitted world of Asia and Africa which is at once anti-Communist and purged of historic grievances and suspicions against Europe.

Lippmann

I do not share this view. It seems to me naive and wishful thinking. Our connections with the West are inseverable. The Communist competition is very strong. And a new accommodation between the East and the West will not come easily. It is perhaps the greatest and most difficult task which lies before us.

Irreparable Error

I think rather that the events of the past few months have made this difficult task much more difficult. For we have fallen into what may prove to have been an irreparable error in the way we took our stand on the Anglo-French-Israeli intervention.

Instead of insisting from the outset that their attack was provoked by Nasser, and that the intervention and the provocations must be cured together, we have insisted that the intervention must be liquidated first before the causes which provoked it are dealt with.

We put all our pressure on Britain, France and Israel. We put no pressure on Nasser, and we have cleared Egypt without obtaining any serious assurances from anybody—from Nasser, from Krishna Menon, or from the Soviets—that this would not bring about a return to the status quo ante from which the explosion erupted.

The result is that on the great issues of the regime of the Suez Canal and of the pacification of Palestine, our policy has meant that before negotiations are to begin, we have restored and in fact aggrandized Nasser's bargaining power. We have provided him with the big trumps before the diplomatic game is played.

Since the Second World War we have entered a new epoch in the relations between East and West. We are at the end of the centuries which began with the great European voyages and were followed by the imperial conquest of so much of Asia and of Africa.

Though there are pockets of die-hard imperialism, it is no longer debatable whether imperialism and colonialism are to be liquidated. They are to be liquidated.

How Soon?

The questions everywhere, be it in Cyprus, Algeria or Goa, are how the imperialism is to be liquidated and how soon.

What is not yet in sight is anything that could be called an understanding of the new international order which is to follow the imperial and colonial epoch.

For national independence, and the disestablishment of the old imperial regimes, will not alone produce a new order in which East and West can live peaceably together. Neither the new nations nor the old nations can live in isolation from one another, and they must therefore work out an order of relationship which they can accept.

They are interdependent, as we can see clearly in the case of the Suez Canal and of the oil of the Middle East. Europe needs access to the oil, and the Arab countries would be sorely stricken if they could not dispose of their oil to the West. They cannot dispose of it to the Soviet Union.

But if this East-West interdependence is to be stable and durable, there must be a reasonable equality of bargaining power in working out the principles and the details of the new relationship.

Since Nasser's seizure of the canal, since the miscalculations of the two London conferences, since the fiasco of the intervention, and since our own mistaken policy in the United Nations, the balance of bargaining power has turned drastically against the West.

This is reflected in the fact that the United Nations and the United States are not negotiating with Nasser. They have been appeasing him, finding themselves so short of negotiating power.

Radical Opponent

In Nasser, both as a political figure and as a symbol, we are bound to recognize, it seems to me, a radical opponent of an accommodation between East and West. Nasser's rebellion against the West has a momentum and a direction which, if it is not contained and restrained will carry him beyond any negotiated settlement which the West can accept.

There is every reason to believe that Nasser will not voluntarily agree to any kind of international regime for the canal which guarantees to the users rights that they can count upon.

It is plain that he means to use the strategic importance of the canal as an instrument of his anti-Western and pan-Arab movement. And it is quite evident that against Israel he intends to keep on waging war, as hot a war as appears to him a safely calculated military risk.

The crux of the Nasser problem is that his position in Egypt and his influence in the Arab world would soon collapse if he agreed to negotiate and to abide by settlements with the Western nations. He must remain in rebellion against them, never for long, allowing the conflict to subside.

If Nasser is not effectively checked, it will be idle to suppose that American influence can then be maintained by the Eisenhower doctrine, by pacts, by arms deliveries, by some economic aid, and by resounding declarations against the menace of Communism.

WHEN WE WERE VERY YOUNG — By GUS SIVERTZ

Old-Time Spring and the Days of Sport

THIS was always a terrible month for kids. The calendar marked it as the beginning of spring but the keen winds that whipped up dust devils from the streets were a sharp reminder that winter was reluctant to give up the battle. March was like a fickle woman who just could not say yes and could not say no—a changeable jade. And it was a restless time so that one was all churned up inside with strange longings and wild urges to do crazy things.

Sivertz

We would start to play duck-on-the-rock and it would somehow end either in a fight or by some boy being hit on the head by the "duck". Tip-cat was all right for a while but it soon palled.

The big boys still played soccer and rugby but the devotees of baseball were eyeing the grass in the sheep fields below Edmonton Road and putting neatsfoot oil on their gloves, working them soft and flexible in their fists.

Satisfying Sound

So we knew it wouldn't be long before one could hear the sweet crack of a horsehide ball cleanly hit for a three-bagger. My, that was a satisfying sound. And the players waiting to bat would be hefting the bats and swinging them to loosen up smooth muscles.

In other fields the speedy lacrosse players would be getting in shape for the season, looking to the gut on their sticks, driving balls hard and fast at practice goal shots.

It seems rather strange that little Victoria—essentially so British in origin—should always have been so preoccupied with such sports and to have produced such a large number of outstanding athletes in other fields than cricket and tennis.

But we young fry had all sorts of sports heroes. In lacrosse alone there were Allie McGregor, Stan Okell, Boss Johnson, Ed (Cotton) Brynjolfson, Joe Dakers, the Baker boys, Bob McInnis, to name just a handful of those whose stick-wielding placed them on a par with the famed New Westminster Salmon bellies.

Champion Teams

In soccer and rugby Victoria could field teams that could give a good account of themselves against such famous aggregations as the great New Zealand All Blacks and visiting Old Country teams.

The old James Bay Athletic Association whose tall wooden building nestled against the bank below Belleville Street, right next to the CP docks, turned out some topnotch scullers—singles, fours and eights.

And with the invasion of Victoria by the Patrick family, at a later date, the city became suddenly ice hockey conscious and sparked west coast interest in this peculiarly Canadian winter sport. Such names as Newsy Lalonde, Cyclone Taylor and Moose Johnson were known to every kid in Victoria as a galaxy of stars made an orbit around the brightest star of them all . . . Lester Patrick.

I am glad that my old friend Archie Wills has started to tell the Lester Patrick story in The Times pages as it is one that could be an inspiration to every Canadian boy with even the tiniest spark of sportsmanship in his body.

Most surprising was Victoria's production of good baseball players, and we had our quota in Spring Ridge where Chuck Kinlock was probably the biggest individual "tin god". Chuck lived at the foot of Camosun on the edge of one of the big sandpits and would play in spring and summer evenings down in the Goodacre fields.

There were also the Shanks brothers, both good players, a couple of Sniders, and Billie Brown.

And it remained for baseball to rival ice hockey in having produced one of the all-time great players of the game.

This was, of course, Hal Chase who started on the back lots at Victoria and ended a brilliant career in the American big time.

I saw him once only at the old Oak Bay oval and it was sweet to see him in action. His place was first base but he was also a wonderful batter and our other players had very little chance against Hal.

After leaving Victoria's amateur teams he must have played in the American minors first and then graduated to the big leagues. in 1915 he was with the old Buffalos where he chalked up 33 home runs for the season.

League Leader

Next year Hal Chase was with Cincinnati where he was named a "League Leader" in official records, batting .339, making 184 hits and batting in 84 runs.

I lost track of him afterward as, with a great number of other young Canadians I was in a game where they played for keeps on the fields of France and Flanders—but it was good to have seen a man like Hal Chase playing clean amateur ball on a Victoria home field.

BEFORE THE JUDGE

By SILENUS

Ugly Rumors

Just lately there have been rather a lot of disquieting questions asked, in the Legislature and elsewhere, about Victoria's new hypothetical Court House. This column, speaking for itself, is happy to note that the Minister of Public Works refuses to be drawn out and maintains an inscrutable reserve. Long may he do so. In matters such as this the status is best left quo.

—5th Century Terracotta
SILENUS

This column was taking the morning air outside the venerable palace of justice the other day when the Court House Seagull glided down with a tear in his eye.

"That Gregory!" he squawked. "Arrgh!"

"What has Mr. Gregory done?"

"He's after 'em about that new Court House again. Next thing we know they'll up and build it just to keep him quiet! I tell you, it's getting serious!"

"No, no. Everything will be all right. The place is good for a couple of hundred years more. Solid. Don't worry."

"Just the same, it bothers me. I've been living here, egg and bird, for more years than I like to count, and I couldn't just pull up stakes and move on at my time of life. That Gregory will needle them into it, I know he will. This lot hates to miss an opportunity to turn everything upside down, and as soon as they can think of a way to make everybody think it was their idea, they'll up and do it. Down she'll come! And up will go some awful slabsided lump of glass and concrete with no decent foothold anywhere on it. You wait and see!"

"There would have to be skylights for you, whatever happens. And a flagpole."

"Don't care if there aren't. They won't be able to move me. I'm here till the last stone goes, and then I think I'll just have to move to Vancouver, like the judges do. Mind you, there's more to this than just gull accommodation. Think of the justice!"

"Justice is justice."

"Sure. But I've been watching it around here for a long time, and I've even travelled a bit. You get the best justice out of old buildings. 'S a fact. Look at that new Supreme Court building in Ottawa. All shiny and impressive. Well, it's just not **comfortable!** You can tell the judges are uncomfortable too."

"Careful what you say!"

* * *

"And look at this wonderful old place. Dark corridors. Steep stairs. Carpets. Fireplaces. Windows that open. Panels and gingerbread all over. It's sort of cosy, and comfortable. The courtrooms are sort of dim and dignified, and a fellow can catch 40 winks without causing too much concern. It's a good atmosphere. But put the law into one of those glary glass greenhouses, and what happens? There's too much light, so they put in shades. Then it's too dark, so they put in that fluorescent stuff that makes everything look like it was lit by the Northern Lights. Result: everyone gets nervous, the justice suffers. And then there's the judges. Instead of a comfortable room and a short step to their Bench, they'll get a bare cell and half a mile of skating on slippery linoleum. No good, no good."

"You take a very gloomy view. Even if they do build it, which is doubtful, maybe they'll restrict the architect a bit."

"No, they won't. I flew round a few architects the other day. They've all got plans ready for the competition, and there's not one that looks like a Court House. There's no hope. None."

"You're just depressed over your moulting. Summer plumage will fix you up. Cheer up, Seagull! All is not lost, and nothing will be done without your O.K., I'm sure."

"It's no use. Nobody wants an old beat up bird any more. Nobody listens to me. That Gregory! He ought to have more respect, he ought. Practically raised in the old place. Arrgh!"

Stifling a sob, the stout old champion of the status quo rose in the air and flapped mournfully off towards the Parliament Buildings. I wish someone would tell him that the Legislative Chamber is no place for neurotics.

UN CORRESPONCE

By CHARLES LYNCH

Pearson Hoed Rough Road

NEW YORK—We do not deem it part of our franchise here that we must become defenders of the United Nations' faith, but it seems only fair that the record be kept straight on the eve of what looks like another boilup in the Middle East.

Lynch

The record to which we refer is that of the Eleventh General Assembly, and the events now unfolding in the Middle East stem for the most part from the assembly's actions.

It is a fact that, although the assembly transacts its business in the world's best-lighted amphitheatre, and in the presence of more microphones than they have over at Radio City, there remains a great deal of mystery about what the assembly actually did. Some of this is due to the vagueness of the resolutions that were passed; some of it is pure political expediency on the part of powers who are willing to make the United Nations the goat rather than take their lumps themselves for a job poorly done.

The resolutions under which secretary-general Dag Hammarskjold is attempting to operate now are just about as vague as they can be. There need be no doubts about why this is so—the reason is simply that the General Assembly could not agree on words that were clear in their meaning.

No man knows this better than Canada's minister for external affairs, for he tried on two occasions toward the end of the assembly to get things spelled out. It was his contention that unless they were spelled out, things would quickly get themselves in a mess and the United Nations Emergency Force would be put in what could be an embarrassing position.

Mr. Pearson put forward that viewpoint in two of the most forceful speeches heard during the assembly. In each of those speeches he spelled out, chapter and verse, what Canada felt should be done about the Gaza Strip, about the Gulf of Aqaba, about the United Nations Emergency Force, and about the demarcation line between Israel and Egypt. His entire theme was a cry for peace, for stabilization, for negotiation.

Both times his words found warm support from Britain, from the United States, and from most of the NATO countries. And both times, the assembly turned him down. On each occasion, the United States veered away from the Canadian position in deference to the feelings of the African and Asian nations.

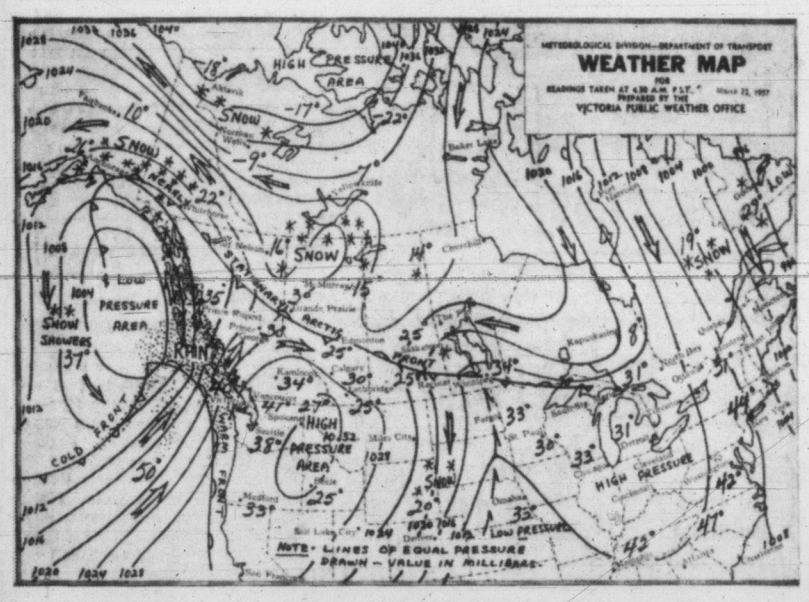

WEEKEND WEATHER PICTURE ACROSS CANADA

SYNOPSIS—An active Pacific storm that developed rapidly off coast Friday evening is now nearing the coast. It will move inland over coastal areas by mid-afternoon preceded by rain and strong winds. Interior sections will have generally overcast skies ahead of the system but only a little rain or snow. By Sunday a second system is expected to be nearing the coast to bring a renewal of the wind and rain. Interior regions will again get off rather lightly from this system. Temperatures will trend toward milder values as these disturbances bring milder air from the southeast Pacific toward the coast.

CITY'S WEATHER RECORD

Sunshine, 1957	275.2 hrs.
Last year	240.5 hrs.
Precip. to date	8.91 ins.
Last year	7.22 ins.

DOMINION PUBLIC WEATHER OFFICE 9 A.M. FORECASTS
Valid until midnight Sunday.

Victoria: Intermittent rain today. Cloudy overnight. Cloudy Sunday with rain until late afternoon. Winds southeast 15 briefly 25 near midday today and Sunday shifting to southwest 20 late Sunday afternoon. Low tonight and high Sunday at Victoria 42 and 52.

Vancouver: Rain today. Cloudy with a few showers overnight. Rain again Sunday until evening. A little milder. Winds light becoming southerly 15 this afternoon and occasionally 25 overnight and Sunday. Low tonight and high Sunday at Vancouver airport 42 and 52; Abbotsford 42 and 55.

West Coast: Rain today and Sunday becoming cloudy with a few showers Sunday afternoon. Little change in temperature. Winds southeast 35, decreasing to southerly 20 this afternoon. Winds southeast 35 Sunday morning shifting to westerly 20 in the late afternoon. Low tonight and high Sunday at Estevan Point 42 and 52.

Georgia Strait: Intermittent rain today and Sunday. A little milder. Winds southeast 25, occasionally 35 today and Sunday. Winds southerly 15 overnight. Low tonight and high Sunday at Nanaimo 38 and 55.

TEMPERATURES YESTERDAY

	Min.	Max.	Prcp.
Victoria	40	49	.22

ONE YEAR AGO

Victoria	41	48	.13

ACROSS THE CONTINENT

St. John's	30	35	.30
Halifax	31	38	--
Montreal	28	50	--
Ottawa	29	53	--
Toronto	32	50	--
Port Arthur	24	39	--
Winnipeg	34	52	--
Regina	23	35	trace
Saskatoon	24	31	.01
Lethbridge	23	45	--
Calgary	28	41	--
Edmonton	24	39	.01
Kamloops	30	50	--
Penticton	26	52	--
Vancouver	40	52	--
Kimberley	13	44	--
Prince Rupert	34	40	.25
Prince George	28	40	.07
Fort St. John	15	20	--
Whitehorse	16	35	--
Seattle	36	49	--
Portland	39	50	--
Chicago	32	50	--
San Francisco	40	60	--
Los Angeles	48	71	--
New York	47	55	--
N. Westminster	37	52	--

Sunrise, Sunset Sunday
Sunrise 6.09 Sunset 18.32

Sunrise, Sunset Monday
Sunrise 6.07 Sunset 18.34

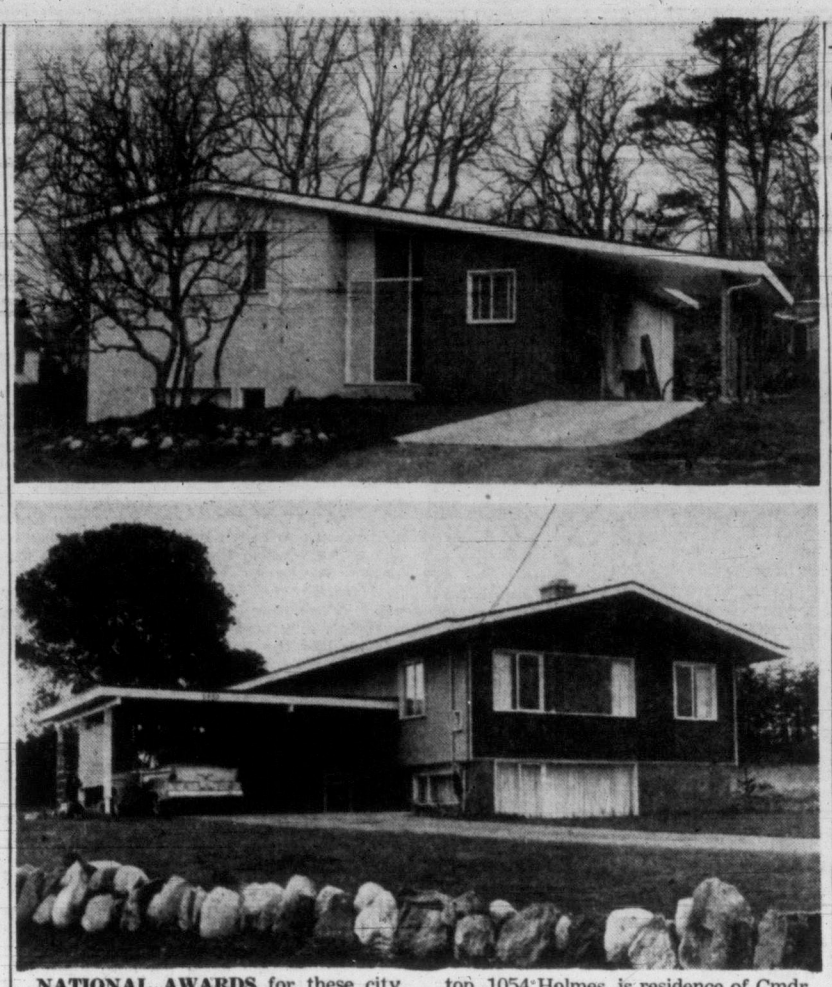

NATIONAL AWARDS for these city houses have been announced by Canadian Housing Design Council. They were designed by the city architectural firm of Clack, Clayton, Pickstone, and built by H. J. Ferguson Ltd. Home at top, 1054 Holmes, is residence of Cmdr. and Mrs. R. S. Martin. Home in bottom photo, at 4457 Narvaez, is occupied by Mr. and Mrs. J. C. Evans. Awards will be presented in Ottawa by Governor-General Massey.

Pope Eases Rules on Fasting For Communion, Evening Mass

VATICAN CITY (AP)—The Pope has liberalized rules for evening mass and the communion fast to meet changing conditions of modern life.

The new rulings announced today extend liberalizations that the Pontiff made in 1953. They become effective next Monday.

The Pope now gives Roman Catholic bishops the right to celebrate evening masses daily "so long as it is required for the spiritual welfare of a considerable number of people."

The 1953 liberalization for mass and the communion fast had permitted evening mass on a limited basis, and on a sort of trial period. The practice proved successful.

The new rules require priests and Roman Catholics to abstain only three hours from solid food and alcoholic drinks before attending mass and receiving holy communion.

Although addressed to bishops, the new rules apply to all priests, who now may celebrate evening mass at their own discretion.

The fast conditions to be observed before receiving communion at both morning and evening mass are also relaxed.

Black Denies Colquitz Overcrowded

A charge that Colquitz Mental Hospital is overcrowded was denied in the Legislature Friday by Provincial Secretary Wesley Black.

Leo Nimsick (CCF-Cranbrook) made the claim, and urged the government to build new quarters.

Mr. Black said the hospital was designed to hold 300 patients, and at present there are only 286.

The minister added that the site of a new mental hospital on Vancouver Island would be announced soon after the end of the present session.

Many Island centres have been bidding for the hospital, and Mr. Black said another site at Duncan is still to be investigated.

Bridge

A WEBSTER CLASSIC

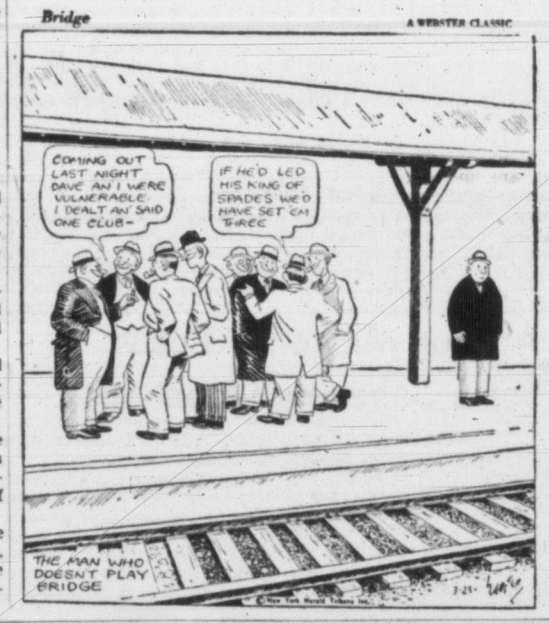

Orangemen Attack Tax Aid for Schools

Will 'Unite' Against Social Credit If Catholic Schools Exempt, Bennett Warned

The Loyal Order of Orangemen has warned the B.C. government it will "unite against the Social Credit Party" if the government exempts private schools (including Roman Catholic schools) from municipal taxation.

In a letter to Premier Bennett and his cabinet, the order claims a section of the Municipal Act exempting private schools from taxation is "the first step toward Roman Catholic-controlled separate schools in B.C."

Premier Bennett's executive assistant, Ron Worley, said Friday night that the letter had not been received.

The letter was released Friday by the Victoria branch of the association.

In the legislature Thursday Opposition Leader Robert Strachan put the CCF on record as opposing the bill and John Tisdalle (SC, Saanich) said the government should call a public plebiscite before assenting to the tax exemption.

HAILSTONES HIT FLORIDA

MIAMI, Fla. (AP)—Hailstones, some of them reported as big as a man's fist, fell in central and south Florida Friday. The only major damage was reported in a three-square-mile section of orange groves at Lake Wales.

PRESIDENT of the student's council at Victoria College next term will be Doug Stewart, 18, college freshman. Elected Friday to take over from out-going president Stewart Smith, he currently is vice-president of the present council, member of curling, rugby and soccer teams. He was holder of a citizenship award at Oak Bay High School.

See how your money grows at 3¼%!

Weekly Deposit	1 year	3 years	5 years
$ 1.00	$ 52.44	$ 162.49	$ 279.87
2.00	104.88	324.98	559.75
5.00	262.19	812.45	1399.38
10.00	524.39	1624.89	2798.75

Now your savings earn 3¼% at National Trust: So open an account today and save for the things you want. Just fill out the coupon and mail with your first deposit—now. For future deposits we supply stamped, addressed envelopes.

727 Fort Street — National Trust COMPANY LIMITED — S. J. Crawley, Manager

National Trust Company, 727 Fort St., Victoria

Enclosed is a deposit of $_____

Please open a Savings Account in my name and mail me my pass-book, cheque-book with holder, etc.

Name ☐ Mr. ☐ Mrs. ☐ Miss _____

Address _____

City or Town _____ AS-67C

YOUR INCOME TAX

File Returns Early For Quick Refund

By W. GORDON HOLMS, CA

Already the income tax department has issued thousands of refunds this year to those enterprising taxpayers who filed their returns early.

Everyone can't get a refund and some unfortunates will have to pay more than they have already paid.

If you think you have a refund coming, get your return in early. Once the April rush gets under way, refunds must necessarily be made at a much slower pace.

A word of warning to those who still have more to pay: don't send cash through the mails. Use a cheque or money order. If a letter containing cash is lost you will have to pay twice.

Sums up to $500 in cash have been received by the income tax office in the Belmont Building, a situation that makes officials wince.

MONDAY: More About Medical Expenses.

More than 800 registered nurses volunteered their services in Canadian Red Cross home nursing courses.

NEED MONEY?
Discuss your requirements with Reg. Lupton
CUSTOM FINANCE
Victoria's Own Finance Co. Prompt, Friendly, Personal Loan Service
1012 Douglas St., Phone 5-1408
Open 9 a.m. to 5.00 Daily
Open Friday Evening till 8 p.m.

JOIN THE 5th

B.C.'s oldest regiment requires men, ages 16 to 50, to train as field gunners on the only 155 mm guns in B.C. Unlimited opportunities as gun numbers, drivers, wireless operators, clerks, storemen and bandsmen. Training Tuesday and Friday evenings at Bay Street Armoury. 6-day summer camp at Wainwright, Alta. This is your opportunity to serve in a fine old regiment with full army pay as you learn.

THE 5TH INDEPENDENT MEDIUM BATTERY ROYAL CANADIAN ARTILLERY BAY STREET ARMOURY

OLSON

YOUR DOLLAR BUYS MORE

PLUS THE SATISFYING ASSURANCE OF OLSON'S ONE-YEAR GUARANTEE

BRAND NEW 1956 CHRYSLER HARDTOP CONVERTIBLE
De-luxe ha... expression of "the Forty Look". Equipment includes: Power steering, power seat, brakes, Search Tuner ... Whitewalls, Torqueflite transmission. This car equals anything on the highway today. Now car ...
IMPERIAL SAVE $800

BUY with CONFIDENCE

1956 Plymouth Savoy 4-Door Sedan
Executive driven car that is in immaculate condition. New car guarantee. Air-conditioner, sports-turn signals.
DEMONSTRATOR ONLY $2295

"Guarantees a Better Buy"

OLSON SUPERMARKET

YATES and COOK 4-1144

'53 Ford 6-Pass Sedan Turn signals, air conditioner, very well cared for $1395

'53 Chevrolet 2-Door Sedan Air conditioner, turn signals, two tone. A spotless model $1445

'54 Plymouth 2-Door Suburban Air conditioner converts from car to truck in seconds $1895

'53 Dodge Mayfair Sedan Radio, air conditioner, turn signals, driven with great care $1495

'56 Meteor Club Sedan Air-conditioner, two-tone, turn signals, like new. One owner. $2295

'50 Pontiac 2-Door Sedan Air-conditioner, best value in town $695

'47 De Soto Custom Sedan Automatic, new paint, radio, excellent condition $595

'54 Chevrolet 2-Door Model Turn signals, air-conditioner, very nice throughout $1345

'49 Monarch De Luxe Sedan Radio, air-conditioner quality car $795

'51 Consul De Luxe Sedan Air-conditioner, turn signals, very nice inside and out $595

'55 Chrysler V-8 Windsor Sedan Air-conditioner, Powerflite, turn signals, top condition $2795

Oil tanker in a Second World War convoy receives a broadside from a German warship. An episode at the height of the Battle of the Atlantic.

Official History Fine Picture of Tense Period

'Fighting Five-Ocean War With Two-Ocean Navy'—Task Beyond Strength

(Reviewed By Derek Lukin Johnston)

THE WAR AT SEA, Vol. II, by Capt. S. W. Roskill, DSC, RN. (HM Stationery Office. £2.2.0).

The second volume of the Admiralty's official history of the War at Sea, 1939-45, covers the 17 months from Jan. 1, 1942, to May 31, 1943. Commencing in the dark days of the swift and apparently irresistible advance of Japanese power, the story of the Allied sea forces in 1942 was like an elastic band stretched to the point where it might snap in any one of a dozen places.

The Japanese near-dominion over the Pacific lasted only six months, until their defeat off Midway Island in June, 1942; but this easing of the strain was not felt in the Atlantic for nearly another year. In March, 1943, as many as 40 U-Boats could concentrate on two convoys huddled together for mutual protection.

However, that month witnessed (for history and not at that time for the anxious sailors and shore staffs) the apex of German submarine power, and the book ends on the rising note of U-Boat defeat, Japanese evacuation of Guadalcanal, and relief to the Mediterranean from the capture of Tunis and the North African coast.

FINE HISTORIAN

Captain Roskill has already revealed himself as a first-class historian, and readers of this second volume will not be disappointed. His grasp of perspective and powers of selection are admirable, and the narrative flows as easily through the complerities of ocean strategy as in the details of an individual action.

What becomes increasingly clear as the book recounts the disasters of early 1942—Singapore's capitulation, the loss of the Dutch East Indies, and the disruption of Indian Ocean traffic by the Japanese fleet—is that Britain was faced with a task beyond her strength. She was trying, in the words of the author, "to fight a five-ocean war with a two-ocean navy."

Whereas in the First World War Britain's naval forces had received the cumulative aid of the French, Japanese, Italian, and American fleets, in 1942 two of these Great War allies had become enemies; the fleet of a third was anchored at Toulon; and American seapower had been temporarily cut in half at Pearl Harbor. The Canadian Navy offered valuable support but it was far from the strong and experienced force it came to be in 1944.

RN'S BURDEN

Thus throughout 1942 the Royal Navy had to bear the chief burden of fighting convoys across the Atlantic, around the North Cape to Russia, and through the Mediterranean to Malta; searching for German commerce raiders; keeping several battleships and carriers on constant alert for the Tirpitz and other heavy German units; and protecting trade in the Indian Ocean.

As with Dr. Johnson's celebrated simile of the dog walking on its hind legs, the wonder is not that it was done well but that it could be done at all.

Dreadful penalties had to be paid for the insufficiency of naval strength. One of the most tragic was the disaster to Convoy P.Q. 17 which sailed for Archangel in early July, 1942—39 merchantmen with an escort of cruisers and destroyers.

They beat off several German air attacks with small loss; but the Admiralty became alarmed at indications that the Tirpitz and supporting forces were in the area. The risk of destruction of the whole convoy and its valuable escorts by the powerful German squadron were deemed too great to face; the First Sea Lord himself, Sir Dudley Pound, ordered the cruisers to withdraw and the convoy to scatter, the merchantmen proceeding by diverse routes to Archangel.

MISGIVINGS

The peremptory terms of the order gave the British escort and convoy commanders no option but to obey, although they had grave misgivings. The separated ships were in fact butchered by U-Boats and Norway-based aricraft, and only one-third of the original 39 reached Archangel.

The Admiralty's appraisal of the Tirpitz's movements was at fault, and she never seriously threatened the convoy. Captain Roskill is critical of the First Sea Lord's orders over the heads of the commanders afloat. Yet on other occasions Admiralty intervention had been proved correct.

Differences of opinion between headquarters and local commanders have provided an acute and unsolved problem since the early days of radio. Had Jellicoe accepted as correct an Admiralty message received about midnight after the Battle of Jutland, he might have caught and destroyed the battered German High Seas Fleet before it could reach the safety of its harbors the next morning.

Captain Roskill lightens his narrative with the touches of humor which have become traditional in naval signalling. At the grim moment when the escorts were leaving Convoy P.Q. 17, one of the supporting British submarines signalled a destroyer that she intended to remain on the surface as long as possible. "So do I" was the reply.

In writing of Dieppe, the author feels that the decision to do without heavy naval gunfire support was a mistake. After the action senior naval officers expressed the view that even one battleship "would have turned the tide in our favor."

American naval actions in the Pacific are well described, but in less detail because of course they have been reported at length by Samuel Eliot Morison, to whom Captain Roskill acknowledges his debt.

The author has given a fine all-round picture of the most tense period in the Second World War at sea. His objectivity cannot disguise it from being a moving and deserved tribute to the fortitude and endurance of the British Navy and Merchant Service.

HOBBY SHELF

BRIEF REPORTS on select new books of interest to home craftsmen, hobbyists and collectors. Selected by Clark Kinnaird.

A New World History of Art, by Sheldon Cheney (Viking: $8.50). This is a completely revised, expanded new edition of Mr. Cheney's **A World History of Painting,** issued originally in 1937, and reprinted eight times before 1952. Cheney, always one of the most illuminating and stimulating writers on art, has turned his book into a virtual cyclopedia in narrative form. All the physical arts are covered—painting, sculpture, et al.

Complete Home Improvement Handbook, by M. Evans Associates, Charles Flato, editor (McGraw-Hill): $5.95). The publishers describe this too modestly it seems to me—as "a guide to materials, tools, equipment and do-it-yourself techniques." The thousand-page volume is an encyclopedia of masonry, carpentry, roofing, plumbing, painting, wiring, air-conditioning, cabinet-making, decorating, materials and equipment, purchase, repair.

AT VICTORIA PUBLIC LIBRARY

The Modern Greenhouse, by James S. Dakers.

Make Your Own Soft Toys, by Brenda Morton.

The Spanish Riding School, by Mathilde Windisch-Graetz.

The Cat's Medical Dictionary, by William H. Kirk.

A Handbook of Type and Illustration, by John Lewis.

Art and Architecture in France, 1500-1700, by Anthony F. Blunt.

In the empty desert of Ladakh, near Tibet, a half-mile-long wall guards nothing, shuts out nothing, the National Geographic Society says. Instead, with carved inscriptions, it "prays" for passers-by.

The exclusive British Order of the Garter was created by Edward III in 1348.

BOOK TALK By JAMES SCOTT

Two New Novels Reflect Our Fear

Sometimes when one considers a cross-section of the books which are written and which we read it seems as if the charge that the human race is a neurotic race is absolutely true. Just this week, for example, looking through the titles of a batch of books which has just arrived, I find some pretty good evidence that we are all subject to an acute worry neurosis.

The biggest case in point in this lot is a book called **The 27th Day,** a first novel by a young Toronto-born writer who now makes his living in California—John Mantley.

James Scott

This novel belongs to that group which sets up a crisis at some future date—not too far away—in which the fate of mankind is at stake. Ever since the bomb went off at Hiroshima, this worry has been plaguing us. We are aware that we have the fate of the race in our own hands and we are so distrustful of ourselves that we live with the worry that before too long we may destroy ourselves.

Naturally this is excellent stuff for fiction and is a theme which is tempting to many writers. But writers only reflect what their public is concerned with and the fact that many, many books like **The 27th Day** have been written is surely good evidence that we are a fearful people who may well be losing confidence in ourselves.

More Intelligent Worlds to Conquer

At any rate, Mr. Mantley is a well-polished writer who knows how to spin a good—if frightening—yarn. The plot here revolves around the possibility that there are many other worlds where intelligent life has been in existence for a long time, that many of these worlds have people who are far advanced from us in terms of intelligence.

One of these worlds now, for good reasons, wants to take over earth and they decide to do it by letting the people of the earth destroy themselves.

Four people are picked at random from all parts of the globe—an American reporter, a pretty English girl, a great German scientist, a private of the Russian army and a Chinese peasant girl—and are given a box each which only the owner can open. Inside are three capsules each capable of destroying all human life within a radius of 3,000 miles. The five recipients are then returned to earth by the men from space who are confident that one way or another this will be enough to make mankind destroy itself.

FRIGHTENING

What happens is an interesting comment on what this author considers to be the hazards to our existence. The five people, of course, are not left alone with their power. Governments and nations become involved and the picture then painted is frightening to say the least.

It's a fast-moving, well-written tale but underlying it all is this dreadful fear neurosis which is attacking humanity.

The second exhibit I have at hand is a French translation of a book by Andre Soubiran called **Bedlam.** This book which has sold over 100,000 copies in France tells the story of a man who, to escape prison, hides out in an insane asylum.

The central portion of this book deals with the terrifying world of the mentally sick—really sick ones, all diagnosed as criminally insane.

In all there are 29 inmates in the ward and the case history of each one is told in detail. All the while the hero himself is succumbing to the pressures of this dreadful environment and daily his fear that he will lose his reason becomes greater.

Once again we have a story based on man's own sense of insecurity and his lack of confidence in himself.

Not being a sociologist, I am not too sure what the significance of such books as these may be. At a quick guess one would say that they reflect the insecurity of our times. Perhaps this is so.

However, I have to report that as far as I know they have left no ill effects on this reviewer. I enjoyed both books because they deal with a current problem, are well and movingly told and, despite the neurotic implications, are amusing and diverting to read. Unless your neurosis is acute they are not dangerous.

Author Michener Poses Some Sobering Questions

THE BRIDGE AT ANDAU, by James Michener; Random House.

The footbridge across a drainage canal near the Austrian town of Andau was a nondescript old pile of lumber.

But some day perhaps when freedom again shines over Hungary it may become a sort of European symbol of liberty. It was at this bridge that James Michener, American novelist and war correspondent, watched the exodus of Hungarians.

Michener spent many days questioning the refugees last fall and his latest book, The Bridge at Andau, reports what he learned.

Some of the stories of heroism and of terror unspeakably cruel are fantastic, but Michener claims exhaustive documentation.

He also asks some sobering questions, most of them on behalf of refugees. Did we incite the Hungarians to revolt and then abandon them? Did we fail the refugees? What is next?

INTERNATIONAL BEST SELLERS

(Compiled by Publishers' Weekly)

FICTION

(Compiled by Publishers' Weekly)

FICTION

Blue Camelia — Frances Parkinson Keyes.

Compulsion—Meyer Levin.

The Philadelphian — Richard Powell.

The Fountain Overflows—Rebecca West.

Don't Go Near the Water—William Brinkley.

The Scapegoat—Daphne du Maurier.

Stopover: Tokyo — J. P. Marquand.

NON-FICTION

The FBI Story—Don Whitehead

The Nun's Story — Kathryn Hulme

This Hallowed Ground — Bruce Catton

Much Ado About Me — Fred Allen

Men to Match My Mountains — Irving Stone

Profiles in Courage — John F. Kennedy

Citadel—W. S. White.

The Road to Miltown — S. J. Perelman.

"SMASHING"

BY MAURICE HUMBER

This classified Ad, — said, "Greenhouse For Sale."
So I phoned the number hot on the trail;
As a greenhouse is warm when the rain does soak,
A pleasant place to go have a smoke.
You can putter about . . . tying knots,
Planting seeds and stuffing pots.
And a grapevine's fun for business men,
It's a sort of an outdoor kind of a den.
The man on the phone went on to say,
"It's practically yours, if you take it away";
It struck us both with rather a shock,
He just lived, in the very next block.

So last Sunday morn, a St. Patrick's Day start,

Of dismantling this greenhouse all apart.
When I got there, in my best old clothes,
A lady was singing, "My Wild Irish Rose."
I knew she was sitting . . . and playing the piano,
A thrilling voice . . . a power soprano.
With my crow-bar . . . I gently pried,
A crashing of glass . . . & she ran outside.
"Be-Gorra," she cried, "sure enuff thot it doom."
"It's only me . . . Casey . . . lowering the boom."
She laughed, went back & played some more,
'Cause I'd clapped & shouted . . . "Encore . . . Encore."
Then I'd wait for a note to hardly pass,
Wham . . . I'd crash thru . . . with some busted glass.
Neighbors came out & windows were raised,
And my crashing effect was highly praised.
So, I hope Hans Gruber is listening to me,
As I've this smashing new note . . . for his GREAT SYMPHON-EE.

HUMBER'S
Note-worthy Warehouse

BOOKS ON BOATING
for the Amateur or Professional Sailor
HEBDEN BOOKS
614 Johnson Ph. 3-1914
If It's In Print We Can Get It For You

HP
OFFICE FORMS
COMMERCIAL PRINTING
HEBDEN PRINTING
614 Johnson 2-9184

EATON'S Will Obtain
ANY BOOK Mentioned on this Page
Phone 2-7141 or call at Book Department Main Floor

Silk Specialists Since 1903 Saba Bros. Limited 1130 Douglas St. Phone 4-0561

Start the week right: Shop early Monday for marvellous
March-Wind Specials
in fabrics, fashions and accessories

Spring Fabric Specials

36" Sunshine-Printed Cottons
You'll sing praises for the dresses you make for yourself and your youngsters from these quality cottons. Group includes florals, stripes and embossed criskay types . . . gay . . . washable. Yard 89c

36" Imported Brocades
Here's material for happiness if you're planning wedding-group fashions, party dresses, or a special graduation dress. They're a special buy . . . specially priced for YOU. In soft pastels and two-tone effects. Yard 1.98

36" Pure Irish Linen
It's Tootal's famous quality. Think of that! You'd ordinarily pay 2.50 a yard to get it and it comes in glorious pastels, black and navy for the smartest summer suits and dresses ever. Crease-resistant and washable. Yard 1.98

54" Novelty Woollens
Reg. to 5.95 yard. Note the savings on this group of wonderful woollens. Grand for skirts or kiddies' wear, they include boucle, checks and tweed-types. All sale priced, yard 2.00

54" Pure Wool Coatings
Reg. 7.95 yard. Shop early for the best choice of these useful coating lengths! Taken from our regular stock in smart tweed mixes and solid colors . . . for spring coats, shorties, skirts. Yard 3.00

56" Synthetic Coatings
Here's a find! Novelty tweed-flecked weaves in two-tone combinations you'll desire for a summer coat, a suit, or kiddies' wear. In shades of honey, brown, blue, rust, teal and pearl grey. Special, yard 2.69

Just Arrived
Boucle-Knit
PULLOVER SWEATERS
Saucy little sleeveless styles you can wear endlessly under your suits or sportswear. Styled with contrasting neck and sleeve band . . . with back-zipper for easy-off-and-on. In white, black, pink, blue, beige. Sizes 12 to 20.
Special, 4.95

Clearance
Wool Jersey
BLOUSES
Don't miss this final clearance of lovely jersey blouses. There are styles for the office . . . styles for date-time, too . . . mostly one-of-a-kind. In black, white, gay colors. Sizes 10 to 16. Reduced to this pin-money price!
Sale Price, 1.99

Clearance of Better Quality Lingerie
Five Groups at Savings!

Nylon Tricot Gowns
Reg. to 9.95
The prettiest nighties that ever sweetened your dreams. In a variety of gorgeous styles . . . smartly trimmed . . . in any color you can name. Sizes 32 to 42. Clearing at 3.98

Nylon Tricot Slips
Reg. to 9.95
Stock up now on this famous make! You'll find your favorite perma-pleat trims, as well as lavish ones of lace and net . . . Lovely assortment. Broken sizes. Clearing at 4.98

Gowns and Slips
Reg. 9.95
Shop early and you'll find some wonderful bargains in this clearance group of pretty gowns and slips. In popular pastel colors . . . broken size range, 32 to 42. Clearing at 3.49

Rayon Gowns
Reg. to 4.98
If you need a new nightie . . . pick up one of these adorable styles. Printed in dainty floral designs on white grounds . . . in sizes 32, 34, 36. Also some smart crepe nighties for the mature figure. Clearing at 1.98

Egyptian Cotton Slips
Reg. to 3.95
Most popular of all for cool summer wear. Buy them NOW and save. In shapely styles with hems and trims of crisp eyelet embroidery . . . some with shadow panel. In white only. Sizes 32 to 40. A few gowns and pyjamas included at this price. Clearing at 1.79

Look! Your favorite
Seamless Mesh
Nylons
all first qualities reg. 1.50 pair
1.19 pair
3 pair 3.50

Buy them for the well-groomed finish they will lend your spring costumes . . . and buy them for the VALUES that they are! A FAMOUS make . . . in sizes 8½ to 11.

Pretty Spring
SCARVES
● 24-Inch Chiffon Squares
In twelve sparkling costume shades.
● 24-Inch Nylon Sheer Squares
In lovely pastel shades for costume magic.
Special Value 98c

Pure Silk
SWEATER SCARVES
18-inch squares in assortment of colorful prints and novelties . . . in costume-blending shades.
Special Value 98c

Sale!
Costume-brightening
Jewelry
at two low prices

They're from regular stock and include adorable styles in necklets, earrings and bracelets. Shop early and take your pick of clever tailored styles in gleaming metals . . . as well as pretty pastel-color beaded styles . . . plain or metal set.
59c and 98c ea.

Faculty of Discernment Important to All Progress

By AUDREY ST.D. JOHNSON

It is probably no more than a coincidence that the two major Canadian west coast symphony orchestras have both scheduled for their final concerts of the season, Beethoven's monumental Ninth Symphony, the "choral."

Vancouver Symphony's performance will be broadcast this Sunday at 9 p.m., over CBU, while the Victoria Symphony rendition will be heard at the Royal two weeks later, the weekend of April 7 and 8.

For those who are not overly familiar with the work — and comparatively few will be, seeing that for obvious reasons it is performed much more seldom than any other — Sunday's broadcast should prove of particular interest in preparation for the local "live" performance.

In fact, not to make a point of hearing the broadcast if at all possible is to neglect an opportunity of sharpening one's appreciation, and therefore enjoyment, of the Victoria concert.

TRIPLE PLEASURE

I realize that that comment sounds as though I were trying to belittle the Vancouver orchestra and ensemble, which is certainly not my intention. I am merely trying to say that if critical faculties are alert and therefore one is listening with discernment, the pleasure of attending a performance is practically tripled.

But, on the other hand, discernment cannot be at its best without some basis of comparison for the mind to note. It would be something like seeing an oil painting for the first time in your life. How could you evaluate and receive its full import without the yardstick of previous experience?

FRIENDLY ENEMY

It always comes as a surprise to me to discover that some people regard criticism as an enemy of artistic endeavor. The truth is that we cannot serve our musician, artist, writer and theatrical fellow citizens better than by learning to be keenly, constructively critical of their efforts.

A parent, blind to its child's faults, is, potentially, the child's worst enemy. The mother who fatuously believes Tommy to be a second Glenn Gould, or Mary another Bea Lillie, is steering her offspring toward that heartbreak which in such case, may result from impartial judgment of experts.

If we want to build fine symphonies, art galleries and community theatres we, as individuals, can serve best by striving for discernment — and then speaking the truth.

MUSIC FESTIVAL ENTRIES ACCEPTED TO MARCH 30

Last date for entry in the Greater Victoria Music Festival has been advanced from today, March 23, for one week, to March 30. Entries postmarked on that date will be accepted by the secretary at Box 308, Victoria. There will be no advance of fee for these entries.

It is also announced that, in order not to conflict with the bands and orchestra conference at Kelowna, opening day of the festival will be May 7, and not May 8, as noted in the syllabus. Other dates remain unchanged.

YOUNG MUSICIAN RAPT IN STRINGS

"Angel With Harp" might be a painter's title for this charming photographic portrait of 12-year-old Nancy Dale, Seattle. Nancy is an outstanding young harpist who has won numerous medals and awards in competition and has appeared with leading Seattle organizations as soloist. She will make a guest appearance in Victoria April 3, as soloist with the Schubert Club women's choir at Oak Bay Junior High.

Theatre-Wise Woman to Portray Title Role in Guild's 'Jane'

An experienced director and actress who came to Victoria from Saskatchewan two years ago is Mrs. Phyllis Dulmage. She and her husband, Jim, also a talented director-actor, are members of the teaching staff at Belmont Junior-Senior High School.

At the moment Mrs. Dulmage is engaged in both capacities. She is rehearsing the title role of "Jane" in the Victoria Theatre Guild production which will open at Langham Court Theatre, March 30. Meanwhile a group of her students received a fine adjudication in this week's Victoria Schools Drama Festival.

Since coming to this city Mrs. Dulmage has been noted for her excellent work in high school drama. Joining the Theatre Guild soon after arrival, she has also done some outstanding things in that field, most recent of her productions being James Barrie's "Dear Brutus," which was the guild major show last December.

In "Jane," a play based on a Somerset Maugham short story and being directed by well-known guild actor, Don Ross, she plays the part of a dowdy middle-aged woman who suffers an amazing and amusing transformation.

The troubles she encounters and precipitates in doing so provide an entertaining evening of fast-paced comedy.

PHYLLIS DULMAGE

Tonight

Corelli Chamber Music Society features Maurice Crawford and Malcolm Hamilton, flute and piano; Lorna Langley and Bernard Rain, harp and violin; also string trio by Beethoven with players Bernard Rain, Marguerite Hultgren and Lorna Mulholland, and a Mozart string quartet with John Sawyer, Arne Bo and Gordon and Betty Tracy.

The four-part program will be presented at the Art Gallery, 1040 Moss Street, at 8.15.

Greater Victoria School Drama Festival honor performance of three outstanding plays seen this week and chosen by adjudicator Mrs. Dorothy Goldrick. Victoria High School at 8 p.m.

ENTERTAINMENT CALENDAR

Friday, March 29, and Saturday, March 30, at 8.15: Victoria Light Opera Co., assisted by North Saanich and Sidney Choir, present "The Spirit of the Nile" by Winifred Lugrin Fahey. Oak Bay Junior High School.

Saturday, March 30 to Saturday, April 6: Victoria Theatre Guild presents English comedy, "Jane," Langham Court Theatre.

Wednesday, April 3 at 8.30: Schubert Club ladies' choir, conducted by Mrs. Vera Barclay; assisting artists, Nancy Dale, 12-year-old harpist of Seattle, and John Bray, baritone, Victoria.

Monday, April 8 to Saturday, April 13 at 8 p.m.: South Vancouver Island Adult Drama Festival, Oak Bay Junior High School.

Sunday, April 7 at 3 p.m. and Monday, April 8 at 8.30: Victoria Symphony Society final concert of current series; Beethoven's Ninth (Choral) Symphony, with Victoria Choral Society and guest artists. Royal Theatre.

Monday, April 8 to Saturday, April 13: South Vancouver Island Region Adult Drama Festival. Plays and adjudications nightly; Honor Performance of three best plays Saturday, Oak Bay Junior High School.

RECORD SHOP

Israeli Orchestra Superb Despite Slim Resources

By HUMPHRY DAVY

One of the most remarkable achievements of Israel in the field of music is its superb philharmonic orchestra formed as the result of the Nazi holocaust.

It's a big accomplishment when you consider that it is maintained by a small state which has fewer natural resources than south Vancouver Island. It gets its support from people who earn less and have less than Canadians or other peoples of Europe.

The Israel Philharmonia was formed in 1936 by German musicians forced to leave their country because of their Jewish origin. Since then it has become a first-class orchestra famous throughout Europe.

Davy

Its first appearance on records was in 1954. Latest disc is a performance of Robert Schumann's Rhenish Symphony No. 3, coupled with his Manfred Overture. (Angel 35374). Conductor is Paul Kletzki.

Kletzki's interpretations are clear and never forced, and the recorded sound is good.

Obernkirchen Children's Choir: Folk Songs and Fairy Tales (Angel 65031). Here's a record you shouldn't miss if you like crystal clear voices of children—one of the best discs in its class to be released this year.

The German choir composed of 31 girls and six boys, sing German folk songs, including the "Bremen Town Musicians." This number based on the fairy tale of the Brothers Grimm is certain to appeal to youngsters.

This choir is comparatively new, having been formed in 1950 in the town of Obernkirchen. Nine months later it won first honors at the Welsh Festival. The late poet, Dylan Thomas, at the time called them "Angels in Pigtails," a name which remains with them.

★ ★ ★

POPS LIBRARY:

Turntable Tips—If you like banjo music, "Peg O' My Heart," by the Big Ben Banjo Band (Capitol), is worth many spinnings . . . "Pull Down de Shade," by Lew Quadling, has lyrics with a double meaning, perhaps, but also has a nice melody. (Coral) . . . Georgia Gibbs latest for Mercury, "Pretty Pretty" and "Silent Lips," is a neat coupling . . . Pat Boone also has a winning doubleheader with "Why Baby Why" and "I'm Waiting Just for You" (Dot).

Revival of the Week—"Button Up Your Overcoat" (M-G-M) is presented with great enthusiasm by the Ray Charles Singers.

Mood Music — "A Touch of Paris," by Boris Sarbek and his Orchestra (Epic) is an entertaining 40-minute visit on records.

★ ★ ★

Selected singles — "Wacker Drive," by Tony Smith and his Asociates (Mercury), "Ninety-Nine Ways," by Tab Hunter (Dot), "You Know Why," by Lilyann Carol (Mercury), and "The Donkey and the Schoolboy," by David Seville (Liberty).

TWO for the SHOW

By PHIL LEE

AA (Oscar Class)
A (Don't Miss)
BB (Worthwhile)
B (For Rainy Days)
C (To put in time)

(A) "THE RAINMAKER" (Royal)—In addition to providing a background for Katharine Hepburn to prove again that she is one of the most competent actresses of her day, Paramount's "The Rainmaker" is as gentle and truthful as a saying by Confucius, in truth a sermon in celluloid that should make sound good sense to all.

Lizzie (Miss Hepburn) is an old maid and her paw (Cameron Prud'homme) and her two brothers (Lloyd Bridges and Earl Holliman) never let her forget it by their various, well-meaning activities in trying to get her married off. Then along comes brash, ne'er-do-well con man Burt Lancaster, who claims he is a rainmaker extraordinary and can save the drought-hit land and the dying cattle by weird machinations and incantations that include a booming drum, a white-wash arrow and a mule with its hind legs tied together.

ALL FOR $100

"I'll barometerize the cold front and oxidize the warm front, then pressurize the atmospheric occlusions," the con man promises, his face estatically raised to Heaven. "An' my fee fer all this is only a hundred bucks."

"Bunk," snaps Lizzie.

But later, in the barn, where she has fled after seeing her old maid's ugly future reflected in the faces of her paw and her brothers, she discovers in con man Lancaster a mirror that tells her she is not plain but beautiful, not unwanted but desired by a man as a woman.

And Lancaster, in her thanks, actually makes rain when he never thought he could.

The little sermon on man's continued need for understanding and sympathy from his fellow-man is further pointed up by brother Earl Holliman who tells big brother Lloyd Bridges that "It's funny, but I only feel really stupid when you're around."

For her performance in "The Rainmaker" Miss Hepburn once again has been nominated for an Academy Award, just as she was last year for another smashing performance in "Summertime." Honors are not new to the actress. Back in the early 30s she won an Academy for "Morning Glory," later the gold medal as "the best actress in the world" in Italy, and the New York critics' "best actress" award for her "The Philadelphia Story." Although this year's Academy, doubtless will go to Ingrid Bergman or Deborah Kerr, a split vote might turn the tide for Miss Hepburn. If so, surely nobody would mind.

KATHARINE HEPBURN

Watching "The Rainmaker" one can't help but look at Burt Lancaster and think "always a bridesmaid." This capable actor played opposite Shirley Booth when she won the award for "Come Back Little Sheba" and again with Italy's Anna Magnani when she earned an Oscar. Could this be an omen for this year's race?

Fifty teenagers did some of the most pleasant work of their lives when they were hired as rock 'n' roll dancers for Allied Artists' "Dino." They said they really couldn't consider their several days of dancing work—but they accepted their salary cheques.

Operetta's Author Has Multiple Skills

A large cast will appear on stage at Oak Bay Junior High School, Friday and Saturday, March 29 and 30, when Madam Winifred Lugrin Fahey presents her colorful operetta, "The Spirit of the Nile," under auspices of Esquimalt Lions Club.

In addition there will be ballet episodes by students of the Florence Clough Academy.

The operetta is in three acts and several scenes. Aside from having written the lyrics and music, and trained all the singers, Madam Fahey is directing designing and building of the scenery and even lending a hand in the actual craftsmanship.

Stanley Martin, outstanding Victoria bass, heads the big line-up of principals, singing the part of King Rahmon.

Others will be George Farmer, William Fahey, Lincoln Paynter, Leona Hanley, Anne Wakelin, Anne McAndrew, William Metcalf, Anthony Maynard, Brian Jaundrew, Nora Kellie, Amy Walton, Kathleen Clarke, Rosina Lane, Malcolm Shanks, Hazel Stevens and Jacqueline Wright.

There will also be a chorus of slave girls, soldiers, Arabs and priests.

Charles Laughton has been signed to co-star with Marlene Dietrich and Tyrone Power in the screen version of "Witness for the Prosecution." Laughton, now on Broadway in "Major Barbara," will play the role created on the New York stage by the late Francis L. Sullivan. Filming is scheduled for the late spring in Hollywood, under the direction of Billy Wilder.

2 TOP HITS! MUSICAL PLUS SUSPENSE!
UNIVERSAL-INTERNATIONAL Presents
VAN JOHNSON KELLY and ME
CinemaScope TECHNICOLOR
CO-STARRING PIPER LAURIE · MARTHA HYER
with ONSLOW STEVENS · HERBERT ANDERSON · FRANK WILCOX
FEATURE: 1.00 - 3.56 - 6.32 - 9.51
2ND HIT! Belinda Lee Donald Sinden "EYE WITNESS"
ODEON

SUNDAY MIDNITE FEATURES
Mickey Spillane's THE LONG WAIT
Released thru UNITED ARTISTS
ADULT ENTERTAINMENT ONLY
shattering!
FRANK SINATRA ELEANOR PARKER KIM NOVAK
The Man with the Golden Arm
ENDS TODAY "BENEATH THE 12-MILE REEF" and "THE BLACK WHIP"
PLAZA

SWISS RESTAURANT LITTLE HARBOUR
727 ESQUIMALT ROAD — PHONE 3-8022
Dine in Victoria's Most Charming Surroundings
Where Only the Best Is Good Enough
ORIGINAL CHARCOAL GRILL
Open 5 p.m. Daily Closed Tuesdays

POSITIVELY ENDS SUN. EVE. 8.30, APRIL 7th
Cannot and will not be shown in any other Northwest Theatre...
THIS IS CINERAMA
★ FOR TICKET INFORMATION SEE BELOW! TECHNICOLOR
NORTHWEST PREMIERE • APRIL 10 • Wed. EVE AT 8:30 P.M.
REGULAR PERFORMANCES START APRIL 11, at 2:00 P.M.
IT'S WORTH A TRIP TO SEATTLE!!
—because it's every Holiday you've ever dreamed of come True!
Regular Performance Seat Sale Now
Mail Orders Filled Promptly
THE NEW THE 2ND CINERAMA PRESENTATION
LOUIS DE ROCHEMONT'S
CINERAMA HOLIDAY
TECHNICOLOR
REGULAR PERFORMANCE SCHEDULE
Mat. Logo -Orch. Balcony
MATS. DAILY 2 P.M. ..... $1.75 $1.30 (Except Mon. & Tues.)
SAT. and SUN. 5 P.M. $2.65 $1.75
EVERY NIGHT at 8:30 P.M. $2.65 $1.75
SUN. & HOLIDAYS 2, 5 & 8:30 P.M. $2.65 $1.75
... All Prices Include Tax ...
We Honor Diners Club Cards
Make Your CINERAMA Seat Reservation NOW at the COUGAR TICKET BUREAU CJVI Bldg., Victoria
PARAMOUNT THEATRE 9th & Pine SEATTLE
The only Cinerama theatre within 1000 miles

ART GALLERY OF GREATER VICTORIA
1040 Moss St. Phone 4-3123
This Week at the Gallery
EXHIBITIONS
Sunday
Last Day Yugoslav Mural Replicas. Picture Loan Preview.
Tuesday Through Saturday
1. Pictures presented by H. Mortimer Lamb.
2. Japanese woodcuts.
3. International Jr. Red Cross Paintings.
4. Eskimo Sculpture.
5. Tarascan Sculpture (opening Thursday).
PROGRAMS
Thursday, at 8 p.m.
Recorded music Society Concert. Gallery and Society Members Free, Guests 40c.
Coming Sunday March 31, 4.15 p.m.
Beethoven Recital. Admission Free.
Children's Painting Classes
Spring Session begins week of April 8. Sign-up lists posted this Thursday. Fees $4.00 per session. Payable on registration.
Reminder to Artists
Jury Show entries must reach Gallery by 9.30 p.m. THIS FRIDAY.
Gallery Hours:
Sunday 2-5
Tuesday through Saturday, 11 a.m. to 5.30 p.m.
Also Friday evenings, 7.30-9.30
Closed Mondays.
Admission: Free Sundays and Wednesdays. 25c other days (members always free)

MEMORIAL ARENA SCHEDULE
SATURDAY, MARCH 23
Minor Hockey—7 - 10 a.m.
V.F.S.C. (Jr.)—11 - 1 p.m.
Public Skating—2 - 4 p.m.
V.F.S.C. (Int. and Sr.)—5 - 7 p.m.
Students' Jamboree—8 - 10 p.m.
Kinsmen Club—10 - 11 p.m.
SUNDAY, MARCH 24
Patch Session—10 - 11 a.m.
V.F.S.C. (Jr.)—11 - 1 p.m.
Family Skating—2 - 4 p.m.
V.F.S.C. (Int. and Sr.)—5 - 7 p.m.
Olympic Skating Club—8 - 10 p.m.

Train for a BUSINESS CAREER
A course from us doesn't COST. It PAYS in increased earnings and opportunities.
ENROLL NOW
GENERAL BUSINESS SCHOOL
602 Broughton St. Phone 3-6688

WHEN DINING OUT THIS WEEKEND TRY OUR DELICIOUS
PRIME RIBS OF BEEF AU JUS
WITH YORKSHIRE PUDDING
DOMINION RESTAURANT
AND TERRA COTTA ROOM
775 YATES STREET 2-8412

McMorran's CORDOVA BAY LTD.
Dancing Every Saturday Evening
in the Seaview Room
The Island's Finest Maple Floor
To the Smooth Rhythms of REG WOOD And His Orchestra
Table Reservations—9-3242

USED CAR? MORRISON
CHEVROLET - OLDSMOBILE
Yates at Quadra

DANCE TONIGHT
Ted Spencer's Orchestra
K. OF P. HALL
(Near City Hall)

ENDS TONIGHT
BOB HOPE and MILLY VITALE in
"THE SEVEN LITTLE FOYS"
The story of an actor finding himself responsible for looking after a large family of five boys and two girls after their mother's death. How he succeeded in keeping the family together provides us with a very funny story and a tuneful musical combined. Fine entertainment for all the family. Highly recommended.
Added Attraction
"THE WONDERS OF ARABY"
Doors at 6.30
Complete Programs at 6.45 and 8.50
Feature at 7.19 and 9.24
OAK BAY
STARTS MONDAY
"MARALAG O"

Jillicum Outdoor
GATES OPEN 6.30
JACK HAWKINS - JOAN COLLINS
'Land of the Pharaohs'
Cinemascope and Technicolor
AT 8.30 ONLY
'Challenge the Wild'
Filmed in Northern Canada by George and Sheila Graham
At 7.00 and 10.15
Admission 75c

ENDS TONIGHT
"GOODBYE MY LADY"
Starring WALTER BRENNAN BRANDON DE WILDE PHIL HARRIS, SYDNEY PORTIER
The story of a boy and his dog. (Good Family Entertainment)
PLUS CARTOON AND SHORT
DOORS OPEN 6.30
2 Complete Programs at 6.50 and 9
FEATURE AT 7.25 AND 9.35 P.M.
FOX
STARTS MONDAY
"GREEN DOLPHIN STREET"

GEM THEATRE SIDNEY
TONIGHT AT 6.50 AND 9 P.M.
ROBERT DONAT - KAY WALSH
in
"Nearer to Heaven"
COLOR

ENDS TODAY At 1.00, 3.46 6.33, 9.30
IN THE STORY HE WAS BORN TO PLAY!
MR. ROCK 'N' ROLL
ELVIS PRESLEY
LOVE ME TENDER
20th CENTURY-FOX presents
RICHARD EGAN
DEBRA PAGET
ELVIS PRESLEY
Companion Feature
Julie London
Rod Cameron in "Fighting Chance"
2.29 5.11 8.13
CinemaScope
Dominion
A FAMOUS PLAYERS THEATRE

Paramount Presents
BURT LANCASTER · KATHARINE HEPBURN
IN A STORY PACKED WITH LAUGHTER
THE RAINMAKER
CO-STARRING
WENDELL COREY · LLOYD BRIDGES
EARL HOLLIMAN · CAMERON PRUD'HOMME
Doors 1 p.m.
Feature 1.33 - 4.07 - 6.36 - 9.15
Technicolor Vistavision
50c till 2 p.m.
Children 29c till 5 p.m.
NOW SHOWING
Royal
EXTRA! CARTOON Plus "ZOO'S WHO"

Today
Loaded with truth!
Exploding with facts!
Stripped of all Fiction, Legend, Lies!
At 1.24, 3.25, 5.26, 7.27, 9.28
20th CENTURY-FOX presents
THE TRUE STORY OF JESSE JAMES
CinemaScope
Starring ROBERT WAGNER
JEFFREY HUNTER · HOPE LANGE
Capitol
A FAMOUS PLAYERS THEATRE
EXTRA! Cartoon in Technicolor "BUM STEER"

DICK TRACY

NANCY

BUZ SAWYER

DOTTY

MARK TRAIL

AROUND HOME

LONG SAM

ALLY OOP

BOARDING HOUSE

OUT OUR WAY

WORD EXCHANGE

All the missing 4-letter words in this puzzle poem have last three letters identical; only the first letter is different in each case. How quickly can you fill them in?

Pamela is no clinging ——
She does not sulk or ——
When pesty customers annoy her
Her courage never seems to falter,
Thus yesterday at half past ——,
A grouchy gent came in to ——
Who grumbled as some fault he sought,
In the —— meal Pamela brought:
"This fork has got a crooked ——,
I ordered tea, you brought me ——.
This menu is so full of grit
I cannot read a —— of it.
The manager I wish to see,
He'll hear a thing or two from me."
Pamela smiled and tossed her head,
In reply she calmly said:
"I cater only to mankind,
This place is —— and you will find
The exit's over that way."

Answer: Vine, pine, nine, dine, line, line, wine, line, mine.

SUGGESTION FOR A RAINY DAY

Emma McKean offers this suggestion for keeping youngsters amused on a rainy day. It's called "The Cake Game." Small fry devise the components themselves as follows:

First, place a saucer upside down on a piece of paper to draw a nice round "cake." Carefully cut out circle and fold it in half. Fold it in half again, and then a third time. Make another "cake" the same way—one for each child who is going to play.

If crayons are handy, color each cake a different hue. If not, choose a cake flavor — Chocolate, Vanilla, Orange, Lemon, etc., and indicate its initial in each segment of individual circles (see illustration at top).

Now carefully cut out each segment of each circle.

Place all of the pieces in a paper bag or deep box and shake.

To play: Children decide who is going to take chocolate cake, and who is going to take vanilla, or some other flavor, previously marked.

Vanilla cakemaker takes first turn by picking piece from bag. If letter V is on it, he sets it before him. If another letter, he returns it to the bag. Chocolate cakemaker takes turn, and so on.

The idea is to see who can fit all of the pieces of his cake together first. Each player should have the same number of turns.

FIGURE IT OUT

What is more wonderful than a dog that can talk?

Answer: A spelling bee?

BRING THE KNIGHT TO HER RESCUE

Who says chivalry is dead? Behold the fair damsel in distress above. Somewhere in the irregular divisions of the background a gallant knight speeds to the rescue.

Starting with one of the lettered spaces and moving from one adjoining division to the next, spell out the name of the classic novel of the days of chivalry, **Ivanhoe**; continue to spell out **by Sir Walter Scott.** In so doing you will have completely surrounded a portion of the picture.

Fill in this enclosed portion with solid black and you will have a silhouette of the lady's champion.

How quickly can you bring the gallant knight to the lady's rescue?

THIS TAKES A TRANSFORMATION

It takes many steps to make a town into a city. However, TOWN can be transformed into CITY in no more than seven steps by the stepword method of changing one letter each step to leave a common word. The order of letters cannot be changed.

Example of the method: boy, bay, ban, man.

Remember, a good English word must be formed each step of the way.

Answer: One way is — Town, lowa, lots, more, mine, die, City.

IN SECRET CODE

Can you interpret this message written in secret code?

GSV IVKLIG RH XLIIVXG

Here's how to solve it:

Carefully letter the entire alphabet from A to Z. Then directly below it letter the alphabet from Z to A, making sure A is above Z, B above Y, etc. This is important for A becomes Z in this code, B becomes Y, and so on.

If you have written the alphabet both ways exactly according to directions, you will note that G is below T, S is below H, and V is below E. Therefore, GSV spells THE. Now what is the rest of the message?

Answer: The report is correct.

LETTER ENIGMA

Without my 1, 5, 7, I am a garment.

Without my 2, 4, 5, 7, I am a poet.

Without my 1, 4, 7, I am a character.

Without my 4, 5, I am a poetic preface.

Without my 5, 7, I am an inquiry.

With my 1, 2, 3, 4, 5, 6, 7, I am a difficult matter.

Solution: The key word is problem. The others, of course, being rose, Poe, role, poem, probe.

CROSS-FIGURING TO BE DONE

To solve this wits tester, proceed as in a crossword puzzle, using numbers instead of letters for the answers. Insert a single digit in each square. The trick is to get answers that will function across and down.

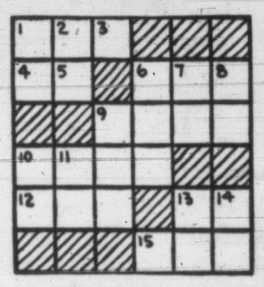

ACROSS

1. A rhinoceros is a — toed animal with — or — horns on the snout.
4. Good for nothing.
6. Perfect bowling game.
9. Wm. Jennings Bryan's campaign slogan in 1896.
10. Pegasus has — wings, — tail, — legs and — hump.
12. The centaur ate nothing for lunch.
13. Social Security retirement age for women in U.S.
15. If the Panama Canal is southeast of Florida, write 744; if southwest, write 640.

DOWN

1. How many fifths in six and four-fifths?
2. "10-love," in tennis, means that each side has what score?
3. My first is the difference between here and there; my second makes ill will, my third is the middle of mop.
6. The angular magnitude about a point.
7. 1/50 as a decimal.
8. Write "oi" in capital letters.
9. Square the cube root of 1728.
10. Clue: It won't do to weigh that.
11. Hamilton's picture is on this paper bill, no peeking. If you don't know, guess.
13. The minimum that you can win on the "$64,000 Question" TV program.
14. The number of carats in pure gold.
15. How many stars in the Big Dipper?

Solutions—Across: 1-312, 4-40, 6-300, 9-1621 (sixteen to one), 10-3140, 12-804, 13-62, 15-744. Down: 1-34, 2-10, 3-2, 6-360, 7-02, 8-01, 9-144, 10-26, 11-16, 13-64, 14-24, 15-7.

IT'S YOUR MOVE

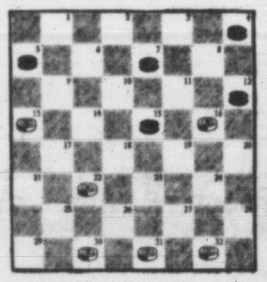

White seems nonplussed here. He has more men than Black and it's his turn, but he must resort to some odd plays to win in five moves.

White is moving up the board.

Solution: White moves 22-18, Black 15-22 (Black has an alternative move but it would cost him two men). White 13-9, Black either 5-14 or 12-19, White 30-26; continue 12-19, 26-17-10-3,19-24, 32-28.

COFFEE BREAK

An enterprising native, possessing the only coffee grinder in the tribe, ground coffee for the other tribesmen at a toll of one-tenth of the coffee he ground for them.

How much coffee would a person have to bring to the grinder in order to take home one pound? Careful now.

Answer: One and one-ninth pounds.

COUNT-UP PROBLEM

Racing from the beach to the top of a cliff, which is gained by mounting 99 steps, Ralph gives Rusty 20 steps start. Ralph mounts five steps while Rusty mounts four.

Answer: Rusty does by one-quarter step.

NERD WOLFE

SCAMP

SMITH FAMILY

PENNY

TIMES TELEVISION PROGRAMS—March 23 to March 30

Read Phil Lee's Daily TV Column

SATURDAY, MARCH 23

Time	Ch'n'l No.	PROGRAM
4 PM	2	Junior Theatre
	4	Colorama
	5	Capt. Midnight
	6	Laurel and Hardy
	11	Movie
	12	Movie
	13	Popcorn Theatre
4.30—	4	Quizdown
	5	Buffalo Bill, Jr.
5 PM	*2, 6	Count of Monte Cristo
	4	Colorama
	5	Sky King
	11	Bowling
	12	Mighty Mouse
	13	Western Movie
5.30—	2, 6	Wild Bill Hickok
	4	Garden Digest
	5	Cartoon Festival
5.45—	12	Industry Parade
6 PM	2, 6	Oh, Susanna
	4	Pageant
	5	Ray Anthony
	11	Big Picture
	12	Wrestling
	13	Gospel Westernaires
6.30—	2, 6	Mr. Fix-It
	4	Bowling
	11	The Buccaneers
6.45—	2	CBC News
	6	News; Weather
7 PM	*2, 6	Radisson
	5	Search for Adventure
	11	City Detective
	12	Sir Lancelot
	13	Joe Palooka
7.30—	2, 6	Holiday Ranch
	4	People Are Funny
	*5	Famous Film Fest'v'l
	*11	Alfred Hitchcock
	12	To be announced
	13	Conrad Nagel
8 PM	*2, 4, 6	Perry Como Show
	*11, 12	Gleason Show
	*13	Hockey: Seattle vs. Victoria
9 PM	2	Alfred Hitchcock
	*4	Sid Caesar
	*5	Lawrence Welk
	6	Ritchie Theatre
	11	Oh, Susanna
	12	Kingdom of the Sea
9.30—	2	Frontier
	6	Movie: "Boomerang"
	*11	Hey, Jeannie
	12	Oh, Susanna
10 PM	*2	Lolly Too Dum
	*4	George Gobel
	5	Ozark Jubilee
	*11, 12	Gunsmoke
10.30—	2	Wayne and Shuster
	4	Your Hit Parade
	5	Movie: "Ice Follies"
	11	Movie: "Hitchhiker"
	12	Candlelight Theatre
	13	Movie: "Yukon Manhunt"
11 PM	2, 6	Juliette
	4	Movie: "City of Chance"
11.20—	2	Wrestling

SUNDAY, MARCH 24

Time	Ch'n'l No.	PROGRAM
11 AM	4, 11	Christophers
	5	Town Hall
11.30—	4	Youth Wants to Know
	5	Looking at Music
	11, 12	Last Word
11.45—	5	News
12 M	4	Outlook
	5	Challenge of Books
	11	Face the Nation
	12	Church in the Home
12.15—	2	UN Review
12.30—	2	This is the Life
	4	Marriage
	5	American Fiction
	11	Wild Bill Hickok
	12	Oral Roberts
1 PM	2, 6	Here and There
	4	Superintendent Reports
	5	To Your Health
	*11, 12	Odyssey
1.15—	4	Congress Reports
1.30—	2, 6	Country Calendar
	4	Legislature
	5	This is the Life
2 PM	2, 6	Junior Magazine
	4	Movie
	5	Movie: "None Shall Escape"
	11, 12	Vice-President Richard Nixon
2.30—	11, 12	Gerald McBoing-Boing
3 PM	2, 6	Citizens' Forum
	4	Mr. Wizard
	11	Cartoon Carnival
	12	This is the Life
3.30—	2, 6	Blondie
	4	Zoo Parade
	5	Decisions
	11	News
	12	Town Meeting
	13	Popcorn Theatre
3.45—	11	Movie: "Riders to the Stars"
4 PM	2	Air Power
	*4	Ray Bolger
	5	Press Conference
	6	Oral Roberts
	12	Christophers
4.30—	2, 6	Lassie
	5	Medical Horizons
	12	Lone Ranger
	13	Campus for Christ
5 PM	2	Fighting Words
	4	Topper
	5	Man Called X
	6	Small Rain
	11	Face the Nation
	12	Movie
	13	Movie
5.15—	*6	John Dunbar
5.30—	2, 6	Perspective
	4	Capt. Gallant
	5	Press Conference
	11	Telephone Time
6 PM	2	Burns and Allen
	4	Sheena
	5	Badge 714
	6	News
	*11	Air Power
	12	Burns and Allen
6.15—	6	Patti Page
6.30—	2, 6	Father Knows Best
	4	Roy Rogers
	5	Dr. Christian
	*11	Lassie
	12	Telephone Time
	13	Sherlock Holmes
7 PM	2	December Bride
	*4	Bengal Lancers
	5	You Asked for It
	6	Movie: "Tales of Hoffman"
	*11, 12	Jack Benny
	13	Liberace
7.30—	2	News Magazine
	4	Circus Boy
	*5	Amateur Hour
	11	What's My Line?
	12	Frontier Doctor
	13	Frankie Laine
8 PM	*2, 11, 12	Ed Sullivan
	*4	Steve Allen
	13	Florian ZaBach
8.30—	5	Open Hearings
	13	Religion
9 PM	2, 6	All Star Theatre
	*4	Playhouse
	*5	Omnibus
	*11	GE Theatre
	12	The Millionaire
	13	Confidential File
9.30—	2, 6	Showtime
	11	Our Miss Brooks
	12	December Bride
	13	Oral Roberts
10 PM	2, 6	TV Theatre
	4	Loretta Young
	*11	$64,000 Challenge
	12	Capt. Grief
	13	Religion
10.30—	4	Camera 4
	5	Mr. District Attorney
	11	O'Henry Playhouse
	12	News
	13	Movie: "Northwest Territory"
10.35—	12	Movie
11 PM	2, 6	News; Weather
	4	Meet the Press
	5	Movie: "Picture of Dorian Gray"
11.15—	2	Movie: "Tales of Hoffman" (Part II)
	11	Movie: "Song of Nevada"
11.30—	4	News Headlines

Morning Programs Monday Through Friday

Time	Ch'n'l No.	PROGRAM
7 AM		
7.20—	4	Color Test
7.35—	4	Note of Faith
7.45—	4	Farm Report
8 AM	4	Today
	11	Panorama Pacific
8.25—	5	Farm Summary
8.30—	5	Cartoon Festival
8.55—	4	News
9 AM	4	Tic Tac Dough
	5	Telescope
	11	Valiant Lady
9.15—	11	Love of Life
9.30—	4	It Could be You
	11	Search for Tomorrow
9.45—	11	Guiding Light
10 AM	4	Home
	5	Movie
	11	The Good Show
10.30—	11	As the World Turns
11 AM	4	Price is Right
	11	Our Miss Brooks
11.30—	4	Tennessee Ernie Ford
	5	Community Workshop
	11	House Party
12 M	4	Matinee
	5	Wunda Wunda
	11	Big Payoff
	12	Liberace
12.30—	5	King's Kamera
	11	Bob Crosby
	12	Life with Elizabeth
1 PM	4	Queen for a Day
	11	Brighter Day
	12	Museum
1.15—	11, 12	Secret Storm
1.30—	11	Edge of Night
	12	Movie
1.45—	4	Modern Romances

MONDAY, MARCH 25

Time	Ch'n'l No.	PROGRAM
2 PM	4	Comedy Time
	11	Movies
	13	Rivers Showboat
2.05—	13	Movie
2.15—	2	Movie
	6	Life Lines
2.20—	6	Movie
2.30—	4	Truth or Consequences
3 PM	4	Cookbook Quiz
	5	Film Festival
	11	Garry Moore
3.30—	4	Movietime
	11	Arthur Godfrey
	12	Movie
	13	Showboat Features
3.45—	13	Interviews
3.50—	6	What's New
4 PM	2	Open House
	6	Matinee
	13	Mr. and Mrs. North
4.30—	2, 6	Howdy Doody
	5	Stan Boreson
	11	Strike It Rich
	13	Dieting
4.45—	13	Love of Life
	13	Showboat Features
5 PM	2, 6	Peppermint Prince
	4	Grand Ole Opry
	5	Mickey Mouse Club
	11	Cartoon Special
	12	Western Movie
	13	Sheriff Tex
5.15—	*2, 6	Story Book
5.30—	2, 6	Circus Boy
	4	Spotlight
6 PM	2	Crunch and Des
	4	Ray Milland
	5	Soldiers of Fortune
	6	The Oldtimer
	11	News
	12	Movie Museum
	13	Liberace
6.10—	6	Don Winslow
6.15—	11, 12	Edwards News
6.30—	2	Three Guesses
	4	News (Color)
	5	News
	6	News, Weather, Sports
	11, 12	Robin Hood
	13	Bill and Grover
6.45—	2	CBC News
	4	News
	13	Looking at U.S.
6.55—	4	Weather (color)
7 PM	2	Almanac
	4	Great Gildersleeve
	*5	Sheriff of Cochise
	6	Ford Theatre
	*11	Studio One
	12	Badge 714
	13	Reader's Digest
7.30—	2, 6	Nation's Business
	4	Nat King Cole
	5	Bold Journey
	12	Godfrey Talent
	13	Movie: "The Leopard Man"
7.45—	2, 6	Outdoors
	4	News
8 PM	2, 6	The Millionaire
	4	Sir Lancelot
	*5	Danny Thomas
	11	Burns and Allen
	12	Wrestling
8.30—	2, 6	On Camera
	*4	Wells Fargo
	5	Voice of Firestone
	*11	Talent Scouts
9 PM	2, 6	I Love Lucy
	*4	Twenty-One Quiz
	5	What's the Story
	*11, 12	I Love Lucy
	13	Wrestling
9.30—	2, 6	Denny Vaughan
	*4	Robert Montgomery
	*5	Top Tunes
	11	December Bride
	12	Highway Patrol
10 PM	*2	Studio One
	6	CBC Wrestling
	11	Weather
	12	Racket Squad
	13	News; Sports
10.05—	11	All-Star Movie: "A Very Young Lady"
10.10—	13	Movie: "Caught Plastered"
10.30—	4	Movie: "Campus Honeymoon"
10.35—	12	Candlelight Theatre
10.45—	5	Movie: "Twenty-Mule Team"
11 PM	2, 6	News; Sports
11.15—	2	Movie:
11.30—	4	Tonight
	13	The Unexpected
12 M	12	News
	13	Racket Squad

TUESDAY, MARCH 26

Time	Ch'n'l No.	PROGRAM
2 PM	4	Comedy Time
	11	Pantry Playhouse
	13	Rivers Showboat;
2.05—	13	Movie
2.15—	2	Movie
	6	Life Lines
2.20—	6	Movie
2.30—	4	Truth or Consequences
3 PM	4	Cookbook Quiz
	5	Film Festival
	11	Garry Moore
3.30—	4	Movie
	11	Arthur Godfrey
	12	Movie
	13	Features
3.45—	13	Interviews
3.50—	6	What's New
4 PM	2	Open House
	6	Matinee
	13	Life With Elizabeth
4.30—	2, 6	Howdy Doody
	5	Stan Boreson
	11	Strike It Rich
	13	Fun to Reduce
4.45—	12	Love of Life
	13	Features
5 PM	2, 6	Magic of Music
	4	Grand Ole Opry
	5	Mickey Mouse Club
	11	Cartoons
	12	Western Theatre
	13	Sheriff Tex
5.30—	2	Fury
	4	Spotlight
	6	Laurel and Hardy
6 PM	2	Comedy Carnival
	4	Ray Milland
	5	Superman
	6	The Oldtimer
	11	News
	12	Can. Red Cross
	13	Florian ZaBach
6.05—	12	Movie Museum
6.10—	6	Ace Drummond
6.15—	2	World Through Stamps
	11, 12	News
6.30—	2	Patti Page
	4	News
	5	News
	6	News, Weather,
	11	Sgt. Preston
	12	Annie Oakley
	13	Bill and Grover
6.45—	2, 4	News
	13	TV Turntable
7 PM	2	Almanac
	*4	Kingdom of the Sea
	5	Bishop Sheen
	6	San Francisco Beat
	11, 12	$64,000 Question
	13	New Orleans Police
7.30—	2	B.C. Round Table
	4	Jonathan Winters
	*5	Cheyenne
	*6	People
	11, 12	Do You Trust Your Wife?
	13	Movie: "Date With the Falcon"
7.45—	4	News
8 PM	*2, 6	Bob Hope
	4	Big Surprise
	*11, 12	Phil Silvers
8.30—	*4	Panic
	5	Wyatt Earp
	11	The Brothers
	12	Man Called X
9 PM	2, 6	Dragnet
	4	Jane Wyman
	5	Broken Arrow
	*11, 12	To Tell the Truth
	13	Texas Rasslin'
9.30—	2, 6	Pick the Stars
	*4	Aluminum Hour
	5	Du Pont Theatre
	*11	Red Skelton
	12	Favorite Story
10 PM	2, 6	Miracle in Java
	5	Science Fiction Thre.
	11	Weather
	12	Man Behind the Badge
	13	Sports Report
10.05—	11	Movie: "Blues in the Night"
	13	News
10.10—	13	Movie
10.30—	2, 6	Press Conference
	4	Hold That Note
	5	News
	12	News
10.35—	12	Candlelight Theatre
10.40—	5	News Analysis
10.45—	5	Movie: "Fuller Brush Man"
11 PM	2, 6	News
	4	Favorite Story
11.10—	6	CBC News Magazine
11.15—	2	Boxing
11.30—	4	Tonight

TIME STANDS STILL . . . FOR NEWSPAPER ADVERTISING!

Newspaper advertising sells ANYTIME—at the convenience of the reader! He never just misses it . . . he has ample time to study its content . . . he may set it aside for later or clip and keep it for reference.

For Unparalleled Advertising Coverage That Disregards All Competition—Rely on Your Local Daily Newspaper!

Station	Channel No.
CBUT (Vancouver)	2
KOMO-TV (Seattle	4
KING-TV (Seattle)	5
CHEK-TV (Victoria)	6
KTNT-TV (Tacoma)	11
KVOS-TV (Bellingham)	12
KTVW-TV (Tacoma)	13

*Denotes programs of outstanding interest.

SUBS FOR GLEASON—Kathryn Grayson, Dick Haymes, Count Basie and others will be on hand tonight at 8 to substitute for vacationing Jackie Gleason, Channels 11 and 12.

WEEKEND MOVIES

TONIGHT

7.30: Channel 5: Famous Film Festival presents the Australian film, "Bitter Springs," wherein a family is granted rights to a water hole situated in the interior but find the territory inhabited by unfriendly, thirsty natives.

10.30: Channel 5: Joan Crawford and James Stewart in "Ice Follies." A skating team takes a third member into the act when one of the pair falls in love with a singer.

Channel 11: Edmond O'Brien stars in "Hitchhiker." An escaped convict holds two businessmen as hostages.

Channel 13: Margaret Field and Kirby Grant in "Yukon Manhunt." A Mountie hunts a murderer in the frozen north.

10.35: Channel 12: Lew Ayres and Marilyn Maxwell in "New Mexico." The U.S. Cavalry faces some indignant indigent Indians in New Mexico.

11.00: Channel 4: Lynn Bari and C. Aubrey Smith are seen in "City of Chance." The girl in the case tries to persuade a casino owner to give up the business.

1.00: Channel 13: "Wagon Master."

SUNDAY

10.30: Channel 13: Kirby Grant stars in "Northwest Territory." A Mountie and his dog track down the killers.

10.35: Channel 12: Dana Andres stars in "Boomerang." A priest is murdered and the stranger is suspect.

11.00: Channel 5: Hurd Hatfield and George Sanders in "Picture of Dorian Grey." He's a reprobate but never seems to grow old.

11.15: Channel 2: Part two of the magnificent English musical, "Tales of Hoffman," starring danseuse Moira Shearer.

Channel 11: Roy Rogers and Dale Evans in "Song of Nevada." The ranch-owner's daughter falls in love with a tenderfoot from New York.

TV and RADIO REPAIRS
DRIVE-IN OR HOME SERVICE
Victoria West Radio and TV
MEMBER OF RETA
761 Esquimalt Rd. 2-4413

Claire Bloom Stars Sunday

English Girl Seen In 'First Love' at 9

'Music-Makers' Sub for Gleason; Lizzie Borden Trial Sunday at 9

By PHIL LEE, Times TV Editor

The weekend in TV promises to be an excellent one.

Hockey fans will be wondering how the Cougars will fare when the team takes to the ice against Seattle tonight at 8 (Channel 13). Although the outcome of the game means little the last time the two teams met it ended in a donneybrook with the Americans trying to break into the Victoria dressing room. They have vowed to continue the feud once they get the locals into the Seattle corral.

Meanwhile, on Channels 11 and 12, singing stars Dick Haymes, Kathryn Grayson, Count Basie and Sara Vaughan sub for vacationing Jackie Gleason in an hour-long musical show called America's Music-Makers. If it is as good as the Kate Smith opus last week it will be well worth watching.

Another item of Saturday night interest is that George Gobel will have "wife" Jeff Donnell back on the show.

Sunday has its usual list of good shows plus a half-hour filmed tour of Africa by U.S. Vice - President Richard M. Nixon. The tour starts at 2 on Channels 11 and 12.

Undoubtedly the piece de resistance Sunday, however, will be the appearance of England's brilliant young actress, Claire Bloom. Fresh from her ravegathering foray in "Romeo and Juliet," Miss Bloom will star with James Daly and Lili Darvas in TV Playhouse's "First Love." Curtain rises at 9 on Channel 4.

Unfortunately another interesting feature, Omnibus's 90-minute version of "The Trial of Lizzie Borden," will compete against "First Love." According to legend Lizzie Borden killed her mother and father. But after her trial in 1892 she was acquitted. Katharine Bard and Robert Preston will star in the Channel 5 semi-documentary.

TONIGHT

7.00: Channels 2, 6: In the Radisson adventure, "Fear and Fireworks," the great 17th century Canadian and his brother-in-law Des Groseillers search for a sea they have heard about while traveling to Lake Winnipeg.

Channel 5: I Search for Adventure cameras take viewers along on a "Jungle Honeymoon," wherein a newspaperman and his bride hunt live animals and reptiles in the Mexico - Guatemala border jungles.

7.30: Channel 4: Art Linkletter's People Are Funny.

Channel 11: Alfred Hitchock presents John Williams and Charles Davis in "I Killed the Count." It's a case of Scotland Yard getting all fouled up with a surplus of clues.

8.00: Channels 2, 6: Perry Como hosts Ethel Merman and the Mills Brothers, also comic Jack Carter.

Channel 4: Perry's late show features singer Anna Maria Alberghetti, comedian Ed Wynn, Benny Goodman, $64,000 Question whiz kid Robert Strom and singer Andy Williams.

Channels 11, 12: Singers Dick Haymes, Kathryn Grayson, Sarah Vaughan and Count Basie and his orchestra sub for vacationing Jackie Gleason.

Channel 13: Hockey: Victoria Cougars play the Seattle Americans.

9.00: Channel 4: Big Emmy-winner Sid Caesar and his gang put on a commuters skit while Janet Blair gives out with such favorites as "I've Got You Under My Skin."

Channel 5: Lawrence Welk and his gang interpret all the tunes up for Oscars this Wednesday evening.

9.30: Channel 11: In the Hey, Jeannie comedy Jeannie Carson provides a baffled witness for a car crash case.

10.00: Channel 2: Betty Phillips and Ernie Prentice and their folksy Lolly Too Dum.

Channel 4: George Gobel brings TV "wife" Jeff Donnell back for the night.

Channels 11, 12: In the Gunsmoke western drama, Kitty, hostess of the Long Branch saloon, is suspected when a man who has been persistently wooing her is found dead.

10.30: Channel 4: Gisele Mackenzie, Dorothy Collins and Your Hit Parade in an enactment of the top seven tunes of the week.

SUNDAY

11.30: Channels 11, 12: Novelist Lillian Smith and English author Stephen Potter appear on the Last World panel show.

1.00: Channels 11, 12: Odyssey presents Pierre Martin, French archelogist and the movie "Farrebique," which deals with life on a French farm.

2.00: Channels 11, 12: A filmed report covering the tour of Africa by U.S. Vice-president Richard M. Nixon.

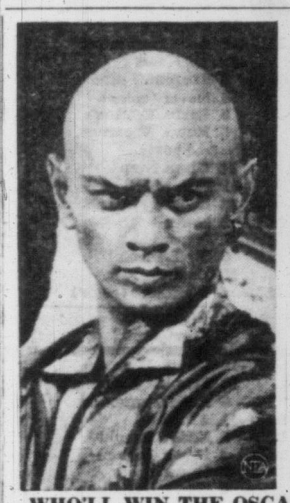

WHO'LL WIN THE OSCARS? One of the most fascinating shows of the year is billed for Wednesday night at 7.30 when Channel 4 carries the 29th running of the Oscar sweepstakes. Yul Brynner and Ingrid Bergman are among the favorites in the widest-open Academy Award race in years. So you can follow the program with more interest the Times has listed in the week's review a complete list of candidates in the major categories. Channel 2 will also carry the Awards live, but from 8.15 to 9.15 only.

2.30: Channels 11, 12: Gerald McBoing-Boing presents three cartoons.

3.00: Channels 6, 2: Citizen's Forum's topic: "Are Easy Payments Too Easy?"

3.30: Channel 4: Zoo Parade tells of "Animal Signatures."

4.00: Channel 4: Ray Bolger entertains Patti Page and Gertrude Berg on his hour-long Washington Square variety show.

4.30: Channel 5: Medical Horizons speaks of "Care of the Aging."

5.00: Channel 2: The Fighting Words panel hears Charlotte Whitton, former mayor of Ottawa.

5.30: Channel 11: Hugo Haas directs and stars in Telephone Time's story of his real-life escape from Nazi-occupied Czechoslovakia in 1939.

6.00: Channel 11: Air Power's documentary gives the story of the Japanese suicidal aerial attacks against the U.S. Navy.

7.00: Channel 5: You Asked for It.

Channels 11, 12: Jack Benny continues to show films of his world cruise that he and his wife took last year. They run into Maurice Chevalier after a visit to the Eiffel Tower and the gay Frenchman shows the Bennys about the town.

7.30: Channel 5: Amateur Hour salutes Albany, N.Y.

Channel 11: What's My Line.

8.00: Channel 2: Ed Sullivan, an All-American college basketball team and Don Ameche in excerpts from a Broadway play.

Channel 4: Steve Allen entertains from Hollywood, his guests being Greer Garson, Louis Costello, Dean Jones, Janik and Arnaut, dancers; and the Lancers, a vocal group.

Channels 11, 12: Ed Sullivan hosts singer Julie London, Ella Fitzgerald, Richard Rodgers and Oscar Hammerstein.

9.00: Channel 4: Claire Bloom stars in TV Playhouse's "First Love," wherein an 18-year-old college student passes his vacation reading Shakespeare's "Romeo and Juliet." Then one day he notices that there is a new girl living next door, she is beautiful. Unfortunately the fair lady is not only older than he but is being pursued by an army of young men.

Channel 5: Omnibus presents a semi-documentary covering "The Trial of Lizzie Borden," who was accused of slaying her mama and papa.

Channel 11: Robert Cummings stars in GE Theatre's "Too Good With a Gun." A gunfighter tries to live down his past, then is forced into shooting a man in defence of a friend.

10.00: Channels 2, 6: Television Theatre offers "The Magic Life," the story of a carnival.

Channel 4: Loretta Young presents Anna Maria Alberghetti and John Ericson in "Emergency." A young man fears a mistake in his past so much it almost costs the life of his young wife.

Channel 11: $64,000 Challenge's Theo Nadler continues "to challenge the world."

The little boy with the booming voice, 10-year-old George Winslow, is honest about his career. "I'm only in this racket for the money," he said. "The reason I got into the movies was because someone saw me win a bike on television and thought I was cute.

Even if you have provided an annuity for later years—you will probably be able to use an extra financial cushion when retirement time comes. Talk it over soon with an Investors representative — "your best friend financially." Call or write:

MR. A. M. EASTON
(Divisional Manager)
314 Scollard Bldg.
Phone 4-9556

Investors syndicate of Canada, Limited
HEAD OFFICE: WINNIPEG. OFFICES IN PRINCIPAL CITIES

DON MEE CHOP SUEY
In the Heart of Chinatown
538 FISGARD
(Upstairs)
Try Our Famous Combination Dinner
We prepare orders to take out!
Open Daily 5 p.m. to 2.30 a.m.
Sunday 5 p.m. to 1 a.m.
Phone 5-1932

LOCKS ARE NOT ENOUGH

The fact that you are out is an invitation to sneak thieves. Know the peace of mind that comes with the certainty that you are protected against financial loss. Let's talk over a policy to safeguard your possessions.

The RIGHT Insurance at the RIGHT Rates

REAL ESTATE
MORTGAGES
AUTO FINANCE

RITHET CONSOLIDATED
Serving Victoria 56 Years
706 FORT Just Off Douglas

CUSTOM PAINTING
AUTO BODY REPAIRS

Here's where your car gets that "showroom gleam" that will make YOU glow with pride! Just choose your colors . . . we do the rest . . . give your car a lasting, lustrous finish that only a NEW car can equal. Drive in!

MOONEY & SONS
937 VIEW 3-4177

TELEVISION PROGRAMS (Continued) March 23 to March 30

WEDNESDAY, MARCH 27

Time	Ch'n'l No.	PROGRAM
2 PM	2	Bishop Sheen
	4	Comedy Time
	5	King's Kamera
	11	Pantry Playhouse
	13	Rivers Showboat
2.05—	13	Movie
2.15—	6	Life Lines
2.20—	6	Movie
2.30—	2	Movie
	4	Truth or Consequences
	5	Susie
3 PM	4	Cookbook Quiz
	5	Film Festival,
	11, 12	Garry Moore
3.15—	12	Movie
3.30—	4	Movietime
	11	Arthur Godfrey
	13	Features
3.45—	13	Showboat Interviews
3.50—	6	What's New
4 PM	2	Open House
	6	Matinee
	13	Mr. and Mrs. North
4.30—	2, 6	Howdy Doody
	5	Stan Boreson
	11	Strike It Rich
	13	Fun to Reduce
4.45—	12	Love of Life
	13	Showboat Features
5 PM	2, 6	Hidden Pages
	4	Grand Ole Opry
	5	Mickey Mouse Club
	11	Cartoon Special
	12	Western Movie
	13	Sheriff Tex
5.30—	2, 6	Rin Tin Tin
	4	Spotlight
6 PM	2	Soldiers of Fortune
	4	Ray Milland
	*5	Last of the Mohicans
	6	The Oldtimer
	11	News
	12	Movie Museum
	13	Liberace
6.10—	6	Ace Drummond
6.15—	11, 12	News
6.30—	2	Frankie Laine
	4	News (color)
	5	Early Edition
	6	News, Weather, Sports
	11	Giant Step
	12	Life of Riley
	13	Looking at U.S.
6.45—	2	News
	4	News
	6	Sir Lancelot
	13	Hockey Talk
6.55—	4	Weather (color)
7 PM	2	Almanac
	4	Viewpoint
	*5	Fights
	*11, 12	Steel Hour
	13	Playhouse
7.15—	2, 6	Disneyland
7.30—	*4	Academy Awards
	13	Movie
7.45—	5	Sports
8 PM	*5	Disneyland
	*11, 12	Vic Damone
8.15—	2	Academy Awards
	6	Laurel and Hardy
8.30—	12	Sheriff of Cochise
9 PM	5	Navy Log
	11	Millionaire
	12	Code 3
	13	Mr. and Mrs. North
9.15—	2, 6	Cross Canada Hit Parade
9.30—	5	Ozzie and Harriet
	4	Father Knows Best
	11, 12	I've Got a Secret
	13	TV Theatre
9.45—	2, 6	Chrysler Festival
10 PM	4	This is Your Life
	5	Ford Theatre
	11	Weather
	12	Dr. Christian
10.05—	11	Movie
10.10—	13	Fugitives for a Night
10.30—	4	Movie: "A Matter of Murder"
	5	World Today
10.35—	12	Candlelight Theatre
10.45—	5	Movie
11 PM	2	Concert Hour
11.30—	4	Tonight

THURSDAY, MARCH 28

Time	Ch'n'l No.	PROGRAM
2 PM	4	Comedy Time
	5	King's Kamera
	11	Movie
	13	Rivers Showboat
2.05—	13	Movies
2.15—	2	Movie
	6	Life Lines
2.20—	6	Movie
2.30—	4	Truth or Consequences
	5	Susie
3 PM	4	Cookbook Quiz
	5	Film Festival
	11	Garry Moore
3.30—	4	Movietime
	11	Arthur Godfrey
	12	Movie
3.45—	13	Interviews
3.50—	6	What's New
4 PM	2	Open House
	6	Matinee
	13	Life With Elizabeth
4.30—	2, 6	Howdy Doody
	5	Stan Boreson
	11	Strike It Rich
	13	It's Fun to Reduce
4.45—	12	Love of Life
	13	Showboat Features
5 PM	2, 6	Maggie Muggins
	4	Grand Ole Opry
	5	Mickey Mouse Club
	11	Cartoon Special
	12	Western Movie
	13	Sheriff Tex
5.15—	2, 6	Old Testament Tales
5.30—	2, 6	Lone Ranger
	4	Spotlight
6 PM	2	Curtain Call
	4	Ray Milland
	5	Wild Bill Hickok
	6	The Oldtimer
	11	News
	12	Movie Museum
	13	Frankie Laine
6.10—	6	Ace Drummond
6.15—	11, 12	News
6.30—	2	Eddie Arnold
	4	News (color)
	5	News
	6	News, Weather, Sport
	11, 12	Name That Tune
	13	Sports
6.45—	2	News
	4	News
	13	Harmony Sweetheart
6.55—	4	Weather (color)
	5	Sports
7 PM	2	Almanac
	4	Highway Patrol
	5	Lone Ranger
	6	To be announced
	11	Waterfront
	12	Bowling
	13	Hunting and Fishing
7.15—	6	Island Sportsman
7.30—	2	Time Out
	4	Dinah Shore
	5	Life of Riley
	6	TV Technicians
	*11	Rosemary Clooney
	13	Movie: "Passport to Destiny"
7.45—	4	News
8 PM	2, 6	Jane Wyman
	*4	Groucho Marx
	5	Circus Time
	11	Bob Cummings
	12	Broadway Theatre
8.30—	*2	Climax
	4	Dragnet
	*5	Whirlybirds
	6	Search for Adventure
	*11, 12	Climax
9 PM	4	Death Valley Days
	*5	Wire Service
	6	Dateline Europe
	13	Mr. and Mrs. North
9.30—	2, 6	Jackie Rae Show
	4	Tennessee Ernie
	*11	Playhouse 90
	12	San Francisco Beat
	13	Story Theatre
10 PM	2, 6	Kraft Theatre
	4	Lux Theatre
	5	Code 3
	6	Texas Rasslin'
	12	War in the Air
	13	Sports Desk
10.05—	13	News
10.10—	13	Movie: "The Truth About Murder"
10.35—	12	Movie
10.45—	5	Movie: "Remember?"
11 PM	2, 6	News and Sports
	4	Favorite Story
	11	Weather; News
11.05—	11	Movie: "Stingaree"
11.15—	2	Theatre of Stars
11.30—	4	Tonight
11.45—	2	Fabian, Scotland Yd.

FRIDAY, MARCH 29

Time	Ch'n'l No.	PROGRAM
2 PM	4	Comedy Time
	5	King's Kamera
	11	Movie
	13	Rivers Showboat
2.05—	13	Movie
2.15—	2	Movie
	6	Life Lines
2.20—	6	Movie
2.30—	4	Truth or Consequences
	5	Susie
3 PM	4	Cookbook Quiz
	5	Film Festival
	11	Garry Moore
3.30—	4	Movie
	11	Arthur Godfrey
	12	Movie
3.50—	6	What's New
4 PM	2	Open House
	6	Matinee
	13	Life With Elizabeth
4.30—	2, 6	Howdy Doody
	5	Stan Boreson
	11	Strike It Rich
	13	It's Fun to Reduce
4.45—	12	Love of Life
	13	Showboat Features
5 PM	2	Discoveries
	4	Grand Ole Opry
	5	Mickey Mouse Club
	6	Fun Time
	11	Cartoon Special
	12	Western Movie
	13	Sheriff Tex
5.15—	2	Children's Newsreel
5.30—	2, 6	Roy Rogers
	4	Spotlight
6 PM	2	Robin Hood
	4	Ray Milland
	5	Annie Oakley
	6	The Oldtimer
	11	News
	12	Movie Museum
	13	Ace Drummond
6.10—	6	Ace Drummond
6.15—	11, 12	Edwards News
6.30—	2	This Week in Sports
	4	News
	5	News
	6	News, Weather, Sports
	*11, 12	Beat the Clock
	13	To be announced
6.45—	2	CBC News
	4	News (color)
6.55—	4	Weather
7 PM	2	Almanac
	*4	Fights
	*5	Studio 57
	6	Bob Cummings
	11	The Lineup
	12	Greatest Drama
	13	Boston Blackie
7.15—	12	Wash. Reporter
7.30—	2	I Search Adventure
	5	Rin Tin Tin
	6	TV House Party
	11	Person to Person
	12	My Little Margie
	13	Movie
7.45—	4	News
8 PM	2, 6	Joseph Cotten
	4	Blondie
	5	Jim Bowie
	*11	West Point
	12	Science Fiction Thre
8.30—	2, 6	Ploufle Family
	4	Capt. Grief
	5	Crossroads
	*11	Zane Grey
	12	Life with Father
9 PM	*2, 6	Graphic
	4	Joseph Cotten
	5	Treasure Hunt
	*11	Mr. Adams and Eve
	12	Life with the Erwins
9.30—	2, 6	Country Hoedown
	4	Big Story
	5	The Vise
	11	Playhouse
	12	O'Henry Playhouse
	13	Girls' Wrestling
10 PM	2	Terry Dale
	4	Men of Annapolis
	5	Stage 5
	6	Movie: 'Killer Shark'
	11	Weather
	12	Royal Playhouse
	13	Sports Report
10.05—	13	News
	11	Movie: "Try and Get Me"
10.10—	13	Movie: "Girl and the Gambler"
10.30—	2	Bob Cummings
	4	Movie: "Solution by Phone"
	6	Bishop Sheen
10.35—	12	Candlelight Theatre
10.45—	5	Movie: "Shadow of the Thin Man"
11 PM	2	News and Sports
11.15—	2	Movie: "Lost Boundaries"

SATURDAY, MARCH 30

Time	Ch'n'l No.	PROGRAM
9 AM	11	Capt. Kangaroo
10 AM	4	Gumby
	11	Mighty Mouse
10.30—	4	Howdy Doody
	11	Animal Time
11 AM	4	Fury
	5	Rainbow Theatre
	11	Box 11, RFD
11.30—	4, 11, 12	Basketball
12.30—	5	King's Crossroads
1 PM	5	Air Time
	12	Big Picture
1.30—	4	True Story
	5	Bar 5 Theatre
	11	Lone Ranger
1.45—	12	Florida Derby
2 PM	4	Detective's Diary
	11	These Are Yours
2.15—	12	Bowling Time
2.30—	4	Colorama
	5	Matinee
	11	Big Picture
3 PM	2	The Jungle Book
	4	Curiosity Shop
	6	Concert Hour
	11	Texas Rangers
3.15—	12	Movie
3.30—	4	Capt. Gallant
	11	Movie
4 PM	4	Colorama
	5	Capt. Midnight
	6	Laurel and Hardy
	13	Popcorn Theatre
4.30—	4	Quizdown
	5	Buffalo Bill, Jr.
	11	Talent Contest
5 PM	2, 6	Monte Cristo
	4	Colorama
	5	Sky King
	11	Bowling Time
	12	Mighty Mouse
	13	Western Movie
5.15—	12	Cartoons
5.30—	2, 6	Wild Bill Hickok
	4	Garden Digest
	5	Cartoons
5.45—	12	Industry

Dependable TV REPAIRS
Phone 3-1511
Members of R.E.T.A.
Have Your TV Set Checked Now for Better Viewing
Open 8.30 to 5 daily, 6 days. Call us for Home Service or bring your TV to our Service Dept.
We can bring your television set up to maximum operating efficiency with our up-to-date service shop and five highly trained technicians, plus trained antenna crew. Repairs to all TV sets. Properly equipped to demonstrate, set up and service COLOR TV.
BUTLER BROTHERS
Have Your Antenna Installed or Inspected by Butler Bros. Experts
TV SERVICE DEPT.
3596 DOUGLAS
PHONE 3-1511

Wake up Spring appetites with these Taste-tempting foods
Deliveries outside of 5-mile circle on orders of $4.00 or over only. Thank you!
• Sweet and Sour Spareribs
• Chicken Chow Mein
• Almond Fried Chicken
• Mushroom Chicken Chop Suey
• Mushroom Fried Rice
• Shrimp Foo Young
• Fried Chicken and Chips
and many other Oriental Dishes
Order a Tempting Treat of Delicious Chinese Foods from Ming's Kitchen
PHONE 4-3917
Springtime or any season . . . savory Chinese dishes never fail to make a hit with family and friend, all ages! Serve them at mealtime, for TV snacks and for something different at parties. Your order will be delivered piping hot!
MING'S KITCHEN
809 YATES STREET
Next to the Capitol Theatre
Free Parking on Our Lot

SUNDAY'S STAR — England's brilliant young actress Claire "Juliet" Bloom will be seen Sunday night at 9 in the 60-minute modern drama, "First Love." Channel 4.

'C YOU REAL SOON'

Y?—Because We Like You

ALINE MOSBY

HOLLYWOOD (UP)—One of the hottest items in show business is not a chesty glamour girl or handsome profile, but 14 youngsters who collect more fan letters than most grown-up stars.

These children are known even in a bar in Wooster, Mass., where the customers daily don little black hats with ears, face the TV set and sing, "M-I-C-K-E-Y-M-O-U-S-E . . ."

The Mouseketeers, stars of Walt Disney's daily ABC-TV show, "The Mickey Mouse Club," are so popular that even monthly rumors sweep the country that they have been demolished in a car crash, public alarms heretofore restricted to only one other beloved star, Bing Crosby.

Jerry Lewis uses their theme song as part of his nightclub act. Stars such as James Mason and Dorothy McGuire say their children plge to be on the show.

"I don't know why those accident reports get around. Shirley Temple used to be bothered by the same thing," said Bill Walsh, producer of the program, as he sat with director Sidney Miller on the Disney set where the 1957-58 series is being filmed.

Two little five-year-old Hawaiian girls who will be guest stars on the show were dancing a perfect hula on the rehearsal stage. Next door, veteran actor Jimmie Dodd, master-of-ceremonies, was filming a western scene with Mouseketeers Darlene, Sharon and Karen.

Outside the stage were two red trailers, Disney's version of the little red schoolhouse. There the Mousketeers, aged 8 to 15, go to school from 8.30 a.m. to 5.30 p.m. with four hours out for work.

Furthermore, all mothers are locked out.

"Mothers are absolutely not allowed on the set," Director Miller said firmly. "They are kept in the theatre lobby. They knit and read all day and are very congenial.

FACTS OF LIFE

WHY DO RAILWAY TRACKS SEEM TO MEET AT A DISTANCE?
BECAUSE LIGHT WAVE ANGLES REFLECTED FROM OBJECTS GROW SMALLER AWAY FROM THE EYE.
Fact number two: You'll be the envy of everyone if you go to Heaney's for B-A Heating Oils.
HEANEY'S

★★ Times Television Section ★★

Academy Awards Set For 7.30 Wednesday Night on Channel 4

Air Crash Relived Monday at 9.30; Art Carney Charley's Aunt Thursday

There are some good shows promised for the forthcoming week but all pale in comparison to the excitement and froth usually engendered by Hollywood's 29th annual Motion Picture Academy Awards, billed for Wednesday night at 7.30, Channel 4.

As time goes by it becomes more and more obvious that moviedom's Oscar presentations far out-rank TV's Emmy award ceremonies. There is a pitch of excitement and glamor in moviedom's big night that is altogether lacking in the television affair. Comedian Jerry Lewis will emcee the Oscar show, just as he did last year, which should be a delight.

Perhaps the most fun in the Oscar ceremony comes from matching one's judgment against that of the experts. Who is the best actor, for instance? Yul Brynner (The King and I), the late James Dean (Giant) or Sir Laurence Olivier (Richard III)?

Vying for the coveted award among the ladies are Carroll Baker (Baby Doll), Ingrid Bergman (Anastasia), Katharine Hepburn (The Rainmaker), Nancy Kelly (The Bad Seed) and Deborah Kerr (The King and I).

Best pictures include "Around the World in 80 Days," "Friendly Persuasion," "Giant," "The King and I" and "The 10 Commandments."

Best supporting actor: Don Murray (Bus Stop), Anthony Perkins (Friendly Persuasion), Anthony Quinn (Last for Life), Mickey Rooney (The Bold and the Brave) and Robert Stack (Written on the Wind).

Best supporting actress: Mildred Dunnock (Baby Doll), Eileen Heckart (The Bad Seed), Mercedes McCambridge (Giant), Patty McCormack (The Bad Seed) and Dorothy Malone (Written on the Wind).

Best Director: Michael Anderson, William Wyler, George Stevens, Walter Lang and King Vidor. It is thought that the main competition here will be between Wyler for his "Friendly Persuasion"; George Stevens, "Giant"; and King Vidor for "War and Peace."

Best song: "Thee I Love," "Julie," "Written on the Wind," "True Love" and "Que Sera, Sera."

Although there are additional categories the Times thought it worthwhile publishing the above to aid the viewers in following and taking part in the program.

Channel 2 will pick up the Oscar program at 8.15 for an hour.

MONDAY

7.00: Channel 11: Hume Cronyn and James Broderick star in Studio One's "A Member of the Family." This is about the loyalties and jealousies of a family.

Channel 5: Bold Journey's cameras follow the trip of Dwight Long's ketch from Long Island Sound to Puget Sound.

8.00: Channel 5: Danny Thomas takes a dim view of the refereeing in the Little League and volunteers to ump himself.

Channel 11: In the Burns and Allen comedy Gracie strives to convince a boy's father that his son should complete his college education.

8.30: Channel 4: In the Wells Fargo western the town marshal is in trouble when he accidentally kills a youthful bystander at the scene of a robbery.

Channel 5: Soprano Barbara Gibson is guest on the Firestone concert program.

Channel 11: Vancouverite Gloria Weston will sing Sentimental Journey" on Arthur Godfrey's Talent Scouts program.

Channels 11, 12: In the I Love Lucy comedy friendship between the Ricardos and the Mertzes reaches the breaking point when tickets for a Broadway musical are mixed up.

9.30: Channel 4: Robert Montgomery presents the semi-documentary "One Minute to Ditch," about the stratocruiser Sovereign of the Skies that plunged into the Pacific last October.

Channel 5: Lawrence Welk's Top Tunes and New Faces.

10.00: Channel 2: Studio One offers "A Child Is Waiting," a story about a home for retarded children. It is nicely done.

TUESDAY

7.00: Channels 11, 12: Robert Strom and the $64,000-$256,000 Question.

7.30: Channel 5: Cheyenne's western, "Born Bad," sees Cheyenne falling for the sister of a killer.

7.30: Channels 11, 12: Edgar Bergen's "Do You Trust Your Wife."

8.00: Channel 2: Bob Hope stars in a 60-minute variety program, guesting such stars as Rosemary Clooney and comic Wally Cox.

Channels 11, 12: Phil Silver's Sgt. Bilko accepts a dangerous assignment, believing it to be a singing contest.

8.30: Channel 4: Panic stars Eduard Franz in "The Subway." Two men on a subway look as though they are supporting an intoxicated man. Then the other passenger realizes the man is dead and the two propping up the body are carrying guns.

9.00: Channels 11, 12: To Tell the Truth.

9.30: Channel 4: Aluminum Hour stars Ralph Bellamy in "Hollywood Award Winner." The great producer wins an Oscar and promises himself that he will never again produce anything but the best.

Channel 11: Red Skelton hosts Chester Morris, Robert Armstrong and Veda Ann Borg. They'll do "Clem's Fish Market."

10.00: Channel 2: Miracle in Java. This is a UN film.

WEDNESDAY

7.00: Channel 5: Boxing: Joey Giardello, sixth-ranked middleweight, takes on Willie Vaughan in a 10-round bout at Kansas City.

Channels 11, 12: Steel Hour offers James Gregory and Donald Madden in "Hidden Fury." The thieves make off with a safe—and unknown to them—some highly dangerous radioactive material.

7.30: Channel 4: Academy Awards. (See column lead for details).

8.00: Channels 11, 12: Vic Damone takes over for Arthur Godfrey. But the redhead will be back from vacations next week.

8.15: Channel 2: One hour only of Academy Awards.

9.30: Channel 5: In the Ozzie and Harriet comedy Ozzie tries to help Harriet write up the news for her women's club paper.

9.45: Channel 2: Elaine Grand introduces stars of Chrysler Festival, including the Four Lads, actor Gratien Gelinas and George Shearing and his quintet.

THURSDAY

8.30: Channel 2: John Kerr and Harry Townes star with Margaret O'Brien in "Nine-Day Wonder." A boy is ashamed of his father's bootlegging.

Channels 11, 12: Climax's latest show, "Strange Sanctuary," tells of two robbers who flee into California to seek refuge at a convent.

9.00: Channel 5: Dane Clark stars in Wire Service's "A Matter of Conscience." A police reporter is shot by gamblers.

9.30: Channel 11: Art Carney stars in "Charley's Aunt."

FRIDAY

7.00: Channel 4: Boxing: Isaac Logart of Cuba takes on Gil Turner of Philadelphia in a 10-round welterweight contest in New York. Logart is rated No. 3 in the division while Turner is unrated.

TELEVISION AND RADIO REPAIRS
RAWNSLEY AND JONES
PHONE:
3-8751
7-1781
2-5489
Low Cost EXPERT REPAIRS and TV ANTENNA INSTALLATIONS
Channel Master Dealer
GUARANTEED WORK

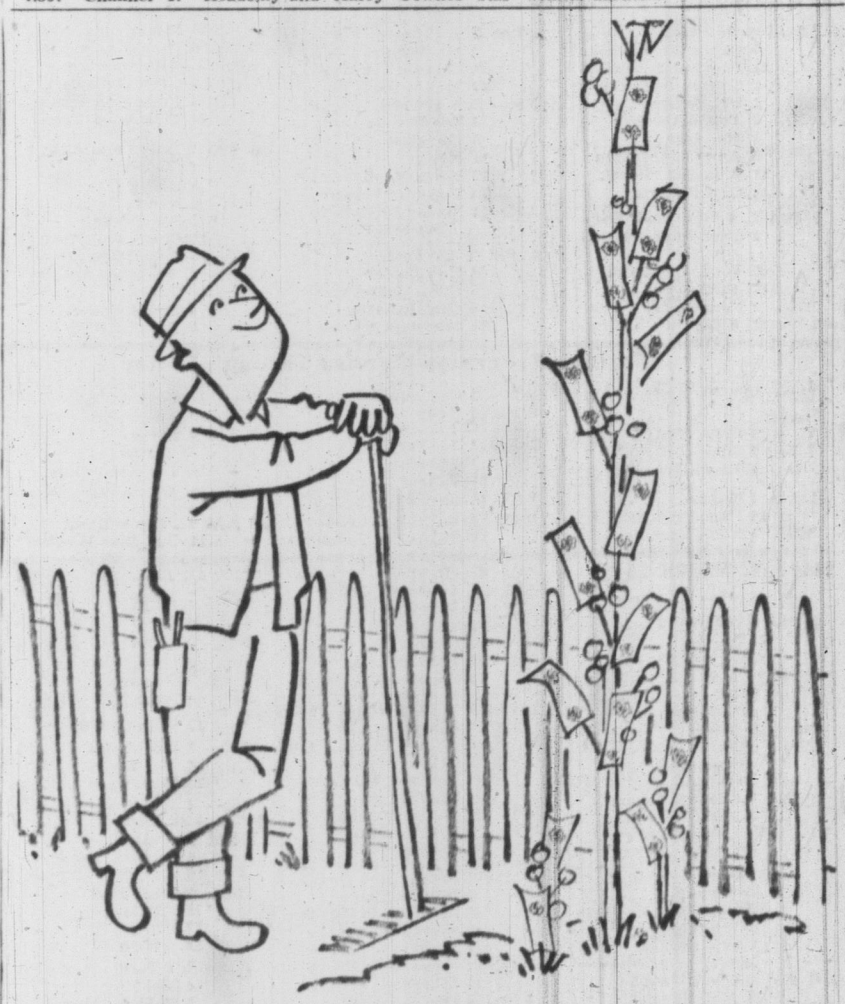
We can show you how to grow money
Of course money doesn't grow on trees — but we have shown more than 100,000 Canadians an easy, quick way to make money grow. Here's how the Investors Syndicate plan works.
Suppose you want an extra $10,000 twenty years from now. You simply set aside a dollar each day — an amount which often disappears in aimless spending. In an Investors Syndicate plan, these single dollars will mount up to $10,000 in twenty years!
That's a guaranteed minimum return — made possible by the combined powers of wise investment and compound interest.
Start now to build a cash reserve for your future. For complete information see your Investors representative soon.
Investors Syndicate OF CANADA, LIMITED
HEAD OFFICE: WINNIPEG • OFFICES IN PRINCIPAL CITIES
VICTORIA DIVISION: 314 Scollard Bldg., Cor. Douglas and View Sts.

FULL TORONTO TRADING

FRIDAY

By The Canadian Press

(Quotations in cents unless marked $ z—Odd lot, xd—Ex-dividend, xr—Ex-rights xw—Ex-warrants.)

INDUSTRIALS

Stock	Sales	High	Low	Close	Net Ch'ge
A—B					
Abitibi	241	$33½	32¾	32¾	—⅝
Acad-Atl	170	$8¼	8¼	8¼	—¼
Acad-Atl A	z5	$19	19	19	
Alta Dist	1000	160	155	155	
Algoma	1685	$118¾	116	118½	+3½
Alumini	455	$120¾	119½	120½	+1½
Alum 2 pr	25	$40⅝	40⅝	40⅝	—⅛
Ang Pulp pr	25	$50½	50½	50½	—1
Argus	200	$16½	16¼	16¼	+¼
Argus 2.40 pr	z10	$47	47	47	
A Art	1009	$40	39¾	40	+¼
A Art debs	400	$109	107	109	
A Art wts	7	$12	12	12	
Atlas Steel	518	$26½	26	26½	—⅛
Auto Fab A	z10	450	450	450	
Bank Mont	540	$48½	47⅞	48½	+⅜
Bank NS	198	$56	56	56	
Beav Lumber	100	$17	17	17	
Bell Phone	1685	$44½	44¼	44½	+⅛
Bowater pr	50	$44⅛	44⅛	44⅛	+⅛
Brazil	3061	$9⅞	9⅝	9⅝	—⅛
Br Tank wts	z15	450	450	450	
Bright	100	$17	17	17	
BA Oil	1794	$47	46⅝	47	
BCE 4 pr	z10	$80	80	80	
BCE 4½ pr	51	$43½	43¼	43¼	
BCE 4¾ pr	z25	$95¾	95¾	95¾	
BCE 5 pr	170	$49	48½	49	+¼
BC Forest	1560	$12½	12¼	12¼	
BC Pack B	z20	$14⅝	14½	14½	
BC Pow	2120	$44⅝	43¾	44¼	+⅜
BC Phone	117	$43½	43¼	43¼	—⅛
Build Prod	z15	$35	34¾	34¾	
Burns	100	$11	11	11	+½
Burrard A	100	$6⅛	6⅛	6⅛	—⅛
C—E					
Caldwell 1 pr	z46	$22	22	22	
Cal Pow	465	$65	64¼	64¼	+⅛
Can Cem	210	$25½	25	25¼	—½
Can Foils A	250	$15	15	15	—½
Cl Fndry	160	$38	37	37	—1
C I F 4½	20	$104¼	104¼	104¼	—½
Can Malt	z30	$48	47¼	48	
C Pack A	50	$37¼	37¼	37¼	—⅜
C Pack B	100	$36⅝	36½	36⅝	+¼
CSL pr	z10	$12¼	12¼	12¼	
Can Wire B	z100	$18⅜	18	18⅜	
C Bank Com	265	$48¼	47⅞	48¼	+1
C Bk C rts	4527	360	345	360	+20
Cdn Brew	420	$23⅝	23½	23½	—½
Cdn Brew pr	250	$24½	24½	24½	+¼
Cdn Can A	145	$13⅝	13¼	13⅝	—¼
Cdn Celan	520	$13⅝	13½	13⅝	—⅛
C Chem	1175	$7¼	7¼	7¼	
C Drawn pr	z35	$10¼	10¼	10¼	
C Ddge	z95	$18½	18½	18½	
CG Sec A	z25	$19	19	19	
C Hydro Car	500	$8⅞	8⅝	8⅝	
C Ice Mach A	z25	$12	12	12	
Cdn Oil	209	$27⅝	27⅜	27⅜	—¼
C Oil wts 53	z130	$10⅝	10⅝	10⅝	
C Oil wts 55	940	$5¼	460	5¼	+⅝
CPR	2181	$32¼	32	32⅛	+⅜
Cdn Tire	260	$110⅝	110	110	+8
Cockshutt	z2	$8⅝	8⅝	8⅝	
Comb Ent	100	$10½	10½	10½	+⅛
Con Gas	1175	$35⅛	34⅝	34⅝	—⅝
Corby vt	250	$14⅛	14⅛	14⅛	—⅛
Corby B	100	$14½	14½	14½	—⅛
Crown Zell	115	$48⅝	48⅝	48⅝	—⅛
Dist Seag	815	$29	28⅝	28⅝	—⅛
Dom Elect	100	$12	12	12	
D Fndry	215	$26⅞	26⅝	26⅝	—⅛
D Fndry rts	13573	69	66	68	—1
D Magnes	200	$15⅝	15⅝	15⅝	+⅜
Dom Scot pr	390	$21¼	21¼	21¼	—½
Dom Tar	700	$11½	11½	11½	—⅜
Dom Text	100	$8⅛	8⅛	8⅛	+½
East Steel	100	$5	5	5	
Eddy A	110	$51	51	51	
F—J					
Fam Play	150	$16¼	16¼	16¼	—⅛
Fed Grain	z4	$27	27	27	
Fleet Mfg	1100	80	80	80	+10
Ford US	z20	$55¼	55¼	55¼	
Ford A	100	$100⅝	100	100	—⅛
Fraser	125	$28⅝	28⅝	28⅝	+¼
Fruehauf	z25	$7½	7½	7½	
Gatineau	z30	$28⅜	28	28	—⅛
Gat 5 pc pr	10	$100	100	100	
Gen Bake	z25	$5½	5½	5½	
GMC	75	$38	37½	37½	—⅝
Goodyear	15	$170	170	170	
GL Paper	287	$43⅛	42⅝	43⅛	+2¼
GN Gas	800	$7½	7⅛	7½	
GN Gas wts	195	390	390	390	—5
GW Coal A	150	$7	7	7	
Great West	z30	$18	18	18	
Guar Tr	z185	$21	21	21	
Gypsum	325	$23⅞	23⅝	23⅞	+⅜
Hahn	z25	$16½	16½	16½	
Hard Carpet	z100	$6⅝	6⅝	6⅝	
Hi-Towe r	z10	$10	10	10	
H Smith	25	$36	36	36	+1
Hur Erie	100	$32¼	32¼	32¼	+⅛
Imp Bank	z30	$48⅜	48⅜	48⅜	
Imp Life	25	$58	58	58	—2
Imp Oil	881	$52⅝	52⅜	52⅜	
Imp Tob	1650	$11⅝	11½	11½	—⅛
Ind Accep	305	$24¼	24¼	24¼	—¼
I Ac 2.75 pr	z5	$48⅛	48⅛	48⅛	
Inglis	100	485	485	485	
Inland C pr	250	$18⅝	18⅝	18⅝	+⅜
Inland Gas	700	$8	7⅞	7	
Inland Gas pr	z25	$15	15	15	
Inland Gas w	300	390	385	390	+5
Int Pete	1441	$51⅝	51	51¼	+¼
Inter PL	827	$53	52½	53	+⅛
Isotope	1600	135	130	130	
K—N					
Labatt	110	$19	19	19	+⅛
L Woods pr	z5	$122	122	122	
Laura Sec	z25	$18⅜	18⅜	18⅜	
Lob A pr	z15	$28⅞	28⅞	28⅞	
Lob New A	z50	$16½	16½	16½	
Lob pr	150	$41⅞	41⅞	41⅞	—⅛
Lowney	300	$19⅜	19⅜	19⅜	+⅛
MacMill B	465	$28⅝	28⅛	28⅛	—⅛
M Leaf Mill	165	$7½	7½	7½	+⅛
Mass-Har	1270	$6⅝	6⅛	6⅛	—⅛
Mass-Har pr	z15	$84	83	84	
McBrine pr	100	$10	10	10	+⅛
McCabe A	z10	$25	25	25	
McColl	220	$68	67¼	68	+⅜
McColl pr	z10	$93	92	93	
Merc Chip	500	$6	6	6	—4
Mersey pr	z10	$46½	46½	46½	
Mid-West	525	340	335	335	—10
Milt Brick	500	275	275	275	—15
Mod Cont	z22	$11	11	11	
Molson A	z25	$24	24	24	
Mon Mort	z5	$40	40	40	
Mont Loco	250	$16	15¾	16	+⅜
Moore	540	$57½	56⅞	57¼	+⅛
Nat Drug	z50	$10½	10½	10½	
N Hos A	100	420	420	420	+20
N Hos B	500	410	410	410	—15
N St Car	250	$25½	25½	25½	
North Star	z43	$12	12	12	
N Star wts	100	425	425	425	+25
N Star wts 56	z25	360	360	360	
NW Util pr	z10	$82	82	82	
O—S					
O Jockey	2795	205	200	205	+5
O Jock pr	200	$9	9	9	
O Jock rts	6900	13	11	11	—6
O Jock wts	1850	79	75	77	+2
Page-Hers	447	$121	118½	120½	+1½
Parker	z25	$5¼	5¼	5¼	
Pembina	475	$66½	65½	65⅞	+⅛
Powell R	880	$41¼	40⅞	40⅞	—⅛
Pow Corp	11	$67¾	67	67¾	+1⅜
R Little	z25	$9	9	9	
Roe AV Can	120	$16⅝	16⅝	16⅝	
Royal Bank	700	$68	67⅛	68	+1
StL Cem A	100	$14½	14½	14½	—½
StL Corp	400	$16⅝	16⅜	16⅝	+⅛
Sask Cem	140	245	245	245	+5
Shawin	148	$83⅞	83⅜	83⅞	—⅛
Shrf-Hors	z75	$10½	10½	10½	
Sicks	z5	$21	21	21	
Sicks vt	z90	$21¼	21	21¼	
Simpsons	115	$18¼	18¼	18¼	
Slater new	100	$18⅝	18⅝	18⅝	
Spearton	z25	$8⅝	8⅝	8⅝	
St Pav	400	$34¼	34¼	34¼	
St Brock B	z95	$8	8	8	
Stedman	245	$24	24	24	—⅛
Steel Can	301	$63	62⅝	63	
S Propane	100	475	475	475	
S Prop wts	z22	195	195	195	
Suptest ord	403	$17⅝	17⅝	17½	+¼
T—Z					
Tamblyn	25	$40	40	40	—⅛
Tamblyn pr	z15	$42	42	42	
Taylor PC	400	$9½	9½	9½	—⅛
Tor-Dom Bk	971	$43½	43	43½	
Tor Elev	431	$19½	19½	19½	
T Gen Tr	160	$34⅛	34⅛	34⅛	
Tor Iron	z25	$24	24	24	
T Fin A	250	$37⅝	37½	37⅝	+⅛
T Fin B	100	$37	37	37	—2½
Trans-Mt	595	$119⅝	119	119½	+⅜
Trans PPL	200	$20	19⅝	19⅝	+⅛
Union Acc	100	$5¼	5¼	5¼	+⅛
Un Gas	851	$74	71½	73½	+2¼
U Corp B	25	$23½	23½	23½	+⅛
U Fuel A	50	$58⅝	[illegible]	58⅜	—⅜
U Fuel A	50	$58⅝	57	58⅝	—⅜
Un Steel	200	$14⅞	14⅝	14⅝	—⅛
Univer Prod	378	$23	22⅞	22⅞	+⅛
Wainwr	200	350	350	350	
Walk GW	361	$69⅝	69¼	69¼	—⅛
Webb Knp	1300	340	325	340	+15
Weston A	z74	$20¼	20	20	
Weston B	310	$20¼	20	20¼	—⅛
Weston pr	z5	$92½	92½	92½	
Wpg Cent	1140	$14½	14¼	14⅜	+⅛
Curb					
Anglo-Nfld	z125	$8⅝	8¼	8⅝	
Asbestos	275	$31	31	31	—½
Brown	540	$15¼	14⅝	15¼	+⅜
CD Sug	154	$24	23	24	+⅛
CG Inv	z45	$29	29	29	
C Indust	232	$15⅝	15⅝	15⅝	+¼
C Westinghse	75	$38⅞	38⅞	38⅞	+¼
C Paper	246	$36½	36½	36½	
D Bridge	900	$22½	22	22½	+1¼
Int Pap	z51	$91⅝	91½	91½	—½
Int Util	175	$52½	52¼	52¼	
IP Util	275	$19⅞	19⅝	19⅞	+⅜
MO Paper	120	$31	31	31	+¼
Ogilvie	z15	$31	31	31	
Ogilvie pr	z5	$150	150	150	
Price Br	95	$53½	53	53	—½
Ridgeway	50	$41½	40	40	—4

MINES

Stock	Sales	High	Low	Close	Net Ch'ge
A—B					
Abbican	22100	36	33	35	+½
Acad Uran	20700	13½	12	13½	+1
Aconic	2700	850	845	845	—10
Advocate	6425	825	740	825	+60
Alba Expl	2100	12	11½	12	
Algom	1215	$20⅝	20⅛	20⅝	—¼
Algom deb	80	$94	94	94	+½
Algom wts	870	$12⅝	12⅝	12⅝	—⅛
Am-Larder	1000	20	20	20	
Am Nephe	200	164	164	164	+5
Anacon	2665	156	155	155	—1
Anglo Hur	150	$11⅝	11⅝	11⅝	
Apex Res	1000	8	8	8	
Arcadia	3900	185	180	180	+3
Area	7000	61	58	60	
Arjon	14000	13½	12½	12½	—½
Ascot	1300	12	11	11	+⅛
Atlin-Ruf	89500	87	81	83	—1
Aubelle	14800	11	10½	10⅝	—½
Aumacho	4100	25	24	24	+⅛
Aumaque	5000	14	13	13½	
Avilla	2000	10	9	9	+1
Bankfield	2500	9½	9½	9½	
Barnat	3000	31	30	30	—2
Bary Expl	1200	70	70	70	+2
Base Met	6200	75	70	75	+1
Baska	31400	42	39	39	—2
B-Duq	1091	132	130	132	—3
Beaucage	5300	115	115	115	+1
Belcher	3850	175	172	173	—2
Bethlm	1015	225	220	225	
Bevcon	10900	22	21	21½	—½
Bibis	5000	9	8	8	
Bicroft	4129	230	226	226	—4
Bicroft wts	2450	140	135	136	—1
Black Bay	3200	100	97	97	—3
Bonville	8000	11½	10½	11½	+½
Bordulac	1000	10	10	10	
Bouzan	8200	90	86	88	+2
Bralorne	340	515	500	500	—10
Brilund	5500	50	45	50	+4½
Brnhst	8200	11½	10½	11½	+1
Brunsman	500	9	9	9	
Brunston	6000	10½	10½	10½	
Brunswick	800	975	950	950	—25
Buffad	3000	9	9	9	
Buff Cdn	6000	13½	13	13	—1
Buff RL	11500	8½	7½	7½	—½
Bunker Hill	1000	10	10	10	—½
Burchell	21550	53	48	52	+2
C—E					
Camp Chib	600	$10½	10¼	10¼	—⅛
Captain M	57500	57	46	50	
Cayzor	3750	690	680	685	
Cdn Astoria	500	18	18	18	
C Dyno	20950	250	243	245	—5
Canam	500	24	24	24	+½
Candore	1383	32	32	32	
Can-Erin	1774	71	71	71	
Can-Met	19910	450	435	445	+15
C-Met wts	2200	360	355	355	
Cassiar	435	810	800	810	
Cent Pat	1725	205	202	205	—8
Cheskirk	13500	12½	11	11	—2
Chester	3073	30	30	30	
Chib Jac	10344	265	260	261	—4
Chib-Kay	1169	34	34	34	+2
Chib M	1000	300	300	300	
Chimo	3700	100	95	100	+4
Cobalt	1928	45	45	45	
Coch Will	440	108	103	103	—2
Cody-Reco	5200	52	50	50	—3
Coin Lake	2000	12½	12	12	—1
Coldstrm	9900	155	152	153	+2
Colomac	500	10	10	10	—1
Coniagas	1300	212	202	202	—3
C Bellekeno	4853	25	24	24	—2
C Beta G	3333	16	16	16	
C Callinan	40100	36	34	36	+3½
Con C Cad	2000	13	13	13	
C Denison	3125	$22	21¾	21¾	
C Den wts	1950	$13½	13⅛	13⅛	+½
C Discovery	900	298	295	298	+3
C Fen	1421	153	147	150	
CG Arrow	1000	21	20	21	—½
C Guayana	5500	21	20½	21	+⅛
C Halliwell	14450	83	81	82	—1
Con Howey	100	315	315	315	+10
Con M S	1115	$26½	25⅞	25⅞	—⅝
C Mosher	1250	45	45	45	
Con Negus	1500	20	19	19	—1
Con Nichol	1000	11	11	11	—1
C Northi ns	2600	85	88	85	—5
C Red Pop	2000	19	19	19	+2
C Regcrt	29000	133	130	132	—1
C Sannorm	20129	18	17	18	+1
Con Sud	2450	245	240	245	
C Tungst	7595	31	28	30	+2
Conwest	4235	600	575	600	+25
Cop Corp	1000	61	61	61	—2
Copcrest	1400	40	40	40	+5
Cop-Man	15000	26	25½	25½	—1½
Conrand	7841	350	340	350	+15
Coulee	6800	88	82	82	
Croinor	10200	19	18	18½	—½
Crowpat	13000	29	28	28½	+½
Cusco	38760	20	19	19	—1
Daering	500	25	25	25	—2
Daine	48000	13	12	13	+1
D'Aragon	3600	28½	28	28	—1
De Cour	2800	46	44	44	—2
De Cour wts	1200	12	12	12	+3
D'Eldona	1500	14	14	14	+1½
Deinite	700	100	100	100	—1
Diadem	26100	16	15	15	—1
Dome	210	$13¼	13	13¼	+¼
Donalda	6500	23	20	22	+1
Duvan	5700	43	40	40½	—2½
East Mal	1200	119	118	119	+2
East Sull	150	465	465	465	+15
East Met	7500	32	30	30	
East Min	13860	335	325	335	—5
Edler	1500	30	30	30	
Eldrich	1000	25	25	25	—1
El Pen-Rey	4100	33	32	32	—1
El Sol	170600	55	51	54	
Eureka	101380	95	75	86	+16
Expl All	2100	30	30	30	
F—J					
Falcon	1885	$35½	35⅜	35½	—1
Faraday	15016	250	246	250	+1
Fara wts	7320	170	160	165	+2
F'west Tung	2000	21	21	21	+1
Fed Kirk	2000	15	15	15	—1
Fla Can	1350	670	665	670	—10
Francoeur	3200	12	11½	11½	+½
Frobisher	3710	285	280	280	
Frob debs	10	$80	80	80	
Galtwin	1500	21	20	21	+½
Galkeno	15688	128	120	121	—5
Geco Mines	1150	$16	15⅝	15⅞	+⅜
Geo Scien	600	90	90	90	—3
Giant YK	700	490	485	485	
Glenn U	2700	44	42	42	—1
Goldcrest	5500	12	12	12	
Gold Eagle	6000	10	8½	10	+2
Gold Man	1750	135	132	135	
GF Uran	1000	24	24	24	+2
Grah Bousq	2500	16	15½	16	
Grandines	7200	20	19	19	+2
Granduc	830	400	385	395	+10
Greyhk	25750	54	50	50	—3
Gulch	10500	18	17	17	—1½
Gulf Lead	500	11	11	11	
Gunnar	4155	$20⅜	20¼	20⅜	+⅝
Gunnar wts	2680	$13⅝	13½	13⅝	
Gwillim	12000	14	13½	14	+1
Hard Rock	4500	14	13	14	+1
Har-Min	15000	37	36	37	+2
Hasaga	1500	18	17½	17½	+½
Headway	12000	84	80	80	—3
Heath	3000	14	13	14	+1
Heva	2300	8	7½	7½	—½
Hollinger	z20	$24½	24½	24½	
Hoyle	400	560	555	560	+5
Hud Bay	4210	$79⅞	79¼	79½	—⅛
Hugh-Pam	1500	29½	29	29	—1
Ind Lake	5000	13	12½	13	
Inspiration	2200	74	73	73	+6
Int Nickel	1619	$100⅝	100¼	100¼	—⅛
Int Ran	3500	32	30	30	—3
Irish Cop	2200	142	137	140	—5
Iron Bay	2500	380	360	380	+30
J Waite	68120	34	28	31	+1
Jacobus	3675	115	112	114	
Jaye Expl	16300	72	67	69	—1
Jellicoe	23400	21	20	20	
Joburke	26300	22	21	21	—2
Joliet	9500	43	42	43	
Jonsmith	4000	16½	16	16	—1
Jowsey	6267	75	74	75	
K—N					
Kenville	27000	13	12	12½	+⅛
Kerr Add	250	$15⅛	15⅛	15⅛	
Kilembe	2400	220	220	220	—5
Kilem wts	200	85	81	81	—4
Kirk Hud	3600	18	17	17	—3
Kirk Min	3200	101	100	100	—1
Kirk Town	2000	18	15	15	—3
Labrador	255	$19⅛	19⅛	19⅛	—⅛
Lake Cin	1500	125	122	123	+1
L Dufault	1200	120	110	119	+2
Lake Ling	2100	13	13	13	+1
L Osu	600	16½	16½	16½	
L Shore	250	470	470	470	—10
Leitch	525	79	79	79	—1
Lencourt	3500	11	10½	10½	
L L Lac	3700	255	245	255	
Lomega	1944	8½	8½	8½	
Lorado	16690	153	147	152	+4
Lorado wts	5650	125	120	125	+5
Louvict	1000	17	17	17	+½
Lyndhst	2200	41	40½	40½	—2½
Lynx	10000	10	10	10	
Macdon	1650	50	50	50	—3
Macfie	3500	12	12	12	
MacLeod	2800	120	115	117	+3
Madsen	1600	175	170	170	—5
Magnet	3000	8½	8	8	
Malartic	1400	145	145	145	
Maneast U	13000	24	21	22	—½
Maralgo	3025	38	37	37	
Marcon	1500	11	10½	11	+1
Maritime	8300	178	173	175	
Martin	8500	12	11½	11½	—1½
Mayhrun	6966	58	55	55	—3
McIntyre	25	$74½	74½	74½	—¼
McKen	1100	24	24	24	
McMar	1000	14	13½	13½	—1½
McWat	1000	39	39	39	+1
Mentor	9700	36	33	36	+1
Merrill	19600	190	162	190	+25
Meta Uran	1000	18	18	18	+1
Midrim	12350	165	160	164	+3
Milliken	31760	5 13	10	3063	
Min Corp	625	$16⅛	16⅛	16⅛	—⅛
Min End	3600	26	25	25	—1
Min-Ore	1571	19	19	19	+½
Mogul	3700	150	145	150	+3
Multi-M	1052	97	97	97	—4
Nama Cr	3000	60	58	60	—2
Nat Expl	4100	47	45	47	+2
Nealon	38500	16	14½	14½	—1½
Nello	500	25	25	25	+½
Nes Lab	3000	75	70	70	—5
New Alger	7200	14	13	13½	—½
New Ath	3505	49	47	48	+1
New Bid	5000	9½	9½	9½	+½
New Cal	900	37	37	37	
New Delhi	32500	89	83	85	
N Dicken	500	140	140	140	
N Fortune	9000	18	16½	16½	—1½
N Goldvue	1006	15½	15½	15½	+½
N Harri	5000	26	24	24	
N High	3700	28	26	26	—2
New Hosco	5000	28	25	26	+3
New Jason	3000	14	13	14	
N Kelore	1600	15	14½	14½	—1
Newlund	13500	40	37	37	—3
N Man	1000	90	90	90	
N Minda	41800	47	43	47	+1
N Mylama	4200	12½	12	12	
Newnor	5000	10	9	9	—½
New Rouyn	3000	19½	18	18	—½
N Senator	3500	7½	7½	7½	
New Taku	1000	23	23	23	+1
Nick Rim	400	375	370	370	—5
Nipissing	1525	305	300	305	+5
Nisto	3200	10½	10½	10½	
Nor-Acme	12500	32	29½	32	
Noranda	559	$50⅝	50	50	—⅛
Norgold	52800	26	24	26	+2
Norlartic	2000	8½	8½	8½	
Normetal	580	475	475	475	
Norpax	10300	128	125	126	—2
Norsync	500	50	50	50	
Nor Inca	3000	6½	6½	6½	
N Rank	16480	127	124	127	+5
Nrthsp	8967	800	785	785	—5
Northspn wt	5050	595	585	585	
North Can	1800	180	180	180	—5
Norvalie	1000	22	20	20	—2
Nudul	500	34½	34½	34½	—½
O—S					
Obaska	1000	8½	8½	8½	
O'Brien	1000	58	58	58	+3
Ogama	6500	11½	10½	11	—½
Oka Rare	9000	40	35	36	
O'Leary	6100	36	35	35	
Opem	1400	$11	10⅞	11	
Orenada	26000	33	31	31	—1
Ormsby	4200	35	35	35	
Osisko	2000	29	28½	29	
Pac East	13000	9	9	9	—½
Pamour	2500	45	43	45	
Paramaq	1000	9½	9½	9½	
Parbec	4500	8	7½	7½	
Pardee	6300	87	84	84	—5
Pater	1800	60	60	60	—5
Paymast	2500	18½	18½	18½	
Perron	19500	45	43	45	+1
Pick Crow	600	120	118	118	—2
Pioneer	200	130	130	130	
Pitch-Ore	11700	9½	9	9½	+¾
Placer	150	$12⅝	12⅝	12⅝	
Pow Rou	500	52	52	52	—3
Pr Bord	2000	7½	7½	7½	—½
Preston	1700	800	790	790	+20
Pronto	1050	760	750	760	+10
Pronto wts	1450	355	340	350	
Pros Air	900	125	125	125	
Purdex	2000	14	14	14	—½
Que Chib	2400	144	135	140	+3
Que Cop	3900	86	83	86	
Que Lab	67000	22½	20	20½	—1½
Que Lith	550	920	920	920	
Que Man	2100	63	61	61	—4
Q Metal	900	205	200	205	
Qunsto n	3020	21	20	20	
Quemont	230	$15⅝	15⅝	15⅝	+⅛
Radiore	10000	135	131	135	—3
Rainville	500	70	70	70	—5
Rare E	5800	90	87	87	—3
Rayrock	11600	155	150	153	—2
Rexspar	5900	69	66	68	+1
Rio Rup	2500	15	15	15	+1
Roche	252800	35	30	33½	+1½
Rockwin	78650	35	29½	35	+5
Rowan Cons	2500	10½	10½	10½	
Ryanor	500	12	12	12	—½
St Michael	14000	33	30	32	—2
San Ant	z10	50	50	50	
Sand Riv	4000	16½	16	16	
Sherritt	2185	685	675	675	
Sil Miller	1628	85	85	85	—5
Sil Stand	1500	46	45	45	
Siscoe	2600	76	75	75	+1
Slocan VR	1000	12	12	12	
Stdcona	6500	36	31	36	+1
Stanleigh	3145	485	475	485	+10
Stanrck	25555	460	440	460	+10
Starratt	9500	22	21	21½	
Steeloy	4000	8	8	8	
Steep R	3695	$19⅞	19⅝	19⅞	
Sturgeon	8075	40	34½	38	+8
Sud Cont	1000	13½	13½	13½	—½
Sullivan	800	345	340	340	
Sylvanite	2800	145	140	143	+2
T—Z					
Tandem	7000	14½	14	14	
Taurcanis	2050	43	41	41	—1
Teck-H	600	172	172	172	—1
Temag	200	330	325	325	
Thom L	5600	112	108	112	+3
Tiara	8000	21	21	21	
Tombill	2050	35	34	35	+½
Torbit	1200	38	38	38	—2
Towag	500	13	13	13	—½
Ult-Shaw	18225	58	51	58	+6
U Estella	1800	16	16	16	
Un Keno	450	585	575	585	—15
Upp Can	1500	73	70	73	+1
Vandoo	6500	16	15	16	
Ventures	1030	$34½	34¼	34⅜	+⅜
Vico	296000	29	26	27	—½
Violam	2200	175	170	174	—1
Walt Am	485	$11	11	11	
Weedon	3000	39½	36	38	+2
Werner	4000	25	24½	25	+1
W Malar	4500	11	11	11	
Willroy	1700	230	227	227	—2
Will wts	300	140	130	130	—20
Wiltsey	30000	15½	14	15½	+2
Winch	3000	9	9	9	
Windard	3000	13½	13	13	—½
Woodgrn	24700	105	101	105	—3
Wr Harg	7000	132	126	130	+4
Yale Lead	500	30	30	30	+2
Yellorex	5000	11	11	11	+1
Yk Bear	800	140	138	140	
Yukeno	1000	8	8	8	
Zenmac	2000	29	29	29	—½
Zulapa	1700	65	65	65	
Curb					
Gaspe Cop	z65	$33	32⅞	33	
Pato	100	495	495	495	+10
Pend Ore	600	285	275	275	—10
Yukon Con	2000	56	56	56	+1

OILS

Stock	Sales	High	Low	Close	Net Ch'ge
Acme Gas	1000	18	18	18	—1
Ajax	1100	70	68	70	—5
AP Cons	1000	48½	48	48½	+⅛
Am Leduc	10600	43	42	42	—1
Anchor	500	14	14	14	+1
Anglo-Am	385	$14½	14½	14½	+½
Bailey S A	1400	$17⅞	17¼	17⅞	+¼
Banff	2805	278	275	275	+5
Britalta	2200	280	280	280	
Calalta	100	138	138	138	—2
Cal Ed	370	$27⅝	27¼	27½	—⅛
Calvan Con	200	450	450	450	
C Oil Lds	800	375	370	370	
C Oil L wts	100	260	260	260	
C SOil wts	6365	280	250	260	—10
CS Pete	4550	770	745	760	+10
Cdn All Oil	1250	640	630	630	—5
C Br Emp	1320	70	68	68	+2
C Chieftain	2200	140	135	135	—5
C Collieries	300	$5⅛	5⅛	5⅛	
C Deca wts	3900	148	140	147	—1
Cdn Dev	42495	745	715	740	+30
C Ex Gas	1200	650	645	650	+30
C Homestd	2815	220	200	200	—5
C Husky	2360	$17⅝	17½	17½	
C Husky wts	1830	$10½	10	10¼	+⅛
Cdn PL	2785	288	285	288	
Canadusa	2240	70	70	70	
Canso Nat	418	190	190	190	
Canso Oil	1533	330	320	320	+10
Cent Expl	800	395	395	395	
Cent Led	3565	805	795	795	
Charter Oil	7800	295	286	294	+9
Conro	4200	17	16	16	—1
C Allenbee	3200	13	13	13	
C Dragon	4300	61	59	59	—1
C Mic Mac	3083	490	465	475	+15
Con Peak	5000	10½	10½	10½	+½
C West Pete	1050	$11	11	11	+⅛
Cree Oil	300	470	470	470	
Cree wts	2020	260	250	255	+5
Dev Rio	5610	570	555	555	
Dev-Pal	4618	205	201	205	+8
Dome Expl	1600	$12½	11⅞	12⅛	+⅛
Duvex	4100	23	21	21	—1
Fargo	3150	395	390	395	+5
Gen Pete	100	530	530	530	+5
Gr Plains	570	$47	46	46	+1
Gr Sw G	1990	133	128	128	—5
High Crest	23700	39	36	36	—1
Highwood	2000	32	31	32	
Home Oil A	2385	$17⅞	17	17⅝	+⅝
Home Oil B	1739	$17½	16⅝	17	+½
Jupiter	100	201	201	201	—4
Kroy Oil	3000	91	90	90	
Lib Pete	2900	236	232	232	—2
LI Pete	3000	15	14	14	—½
Majtrans	10500	7½	7	7	—½
Marigold	1800	28	28	28	
Medal	10810	380	370	375	
Mer Pete	165	$14⅝	14⅜	14⅝	
Midcon	21700	118	114	116	—1
Mill City	1700	28	28	28	—1
N Bristol	1700	70	69	69	+1
N B Dom	2200	219	210	215	
N Chamb	3900	230	216	225	+9
N Cont	1000	65	65	65	
N Gas Expl	295	167	161	161	—1
N Superior	433	210	207	207	+2
Nordon	1000	16	16	16	
Northcal	750	50	50	50	—1
NC Oils	1300	525	515	525	+10
NCO wts	100	320	320	320	—10
NCO pr	z30	$37½	37⅛	37½	
Northld	1500	69	66	66	
Oil Slect	131300	18	16½	17	—1
Oakalta	1000	250	245	249	+1
Pac Pete	2297	$19⅞	19⅛	19⅛	
Pan West	78200	46	41	42	+1
Peace River	700	$11⅝	11½	11⅝	—⅛
Permo pr	8600	335	320	335	+5
Peruv Oils	2100	205	202	203	—7
Petrol	5100	102	100	100	—2
Phillips	4300	155	153	155	+3
Ponder	3000	60	59	60	+2
Provo Gas	14255	243	239	240	—2
Reef Expl	9000	18	17½	18	—½
Richwil	637	183	180	180	—5
Roxana	3300	14	12	13	+3
Royalite	590	$16⅝	16⅜	16⅝	+⅛
Royalite pr	120	$36	36	36	
Sapphire	8600	145	142	145	—1
Sapph debs	10	$70	70	70	—1
Scurry	12350	291	288	290	
Secur Free	1500	405	390	405	+15
Spooner	66750	67	63	64	—2
Tex Cal	1000	60	60	60	—2
Trans Can	550	219	215	215	—5
Trans-Em	2316	225	218	223	
Triad Oil	1825	780	770	770	—5
Un Oils	40450	275	268	273	+7
Vulcan	2550	65	59	65	+10
Wespac	12349	31	29½	31	
W Maygill	1000	125	125	125	—5
W Decalta	12349	272	267	270	—3
W Dec wts	9300	90	88	88	—2
W Lease	200	510	500	500	—10
W Naco	32884	305	285	299	+19
Yan Can	1500	13	12	13	+1
Curb					
Dalhousie	1500	26	25	26	+1

Total sales: 4,119,000.

Closing Averages

DOW JONES:	
30 industrials	472.94 off 1.08
20 rails	143.52 off 0.07
15 utilities	70.78 up 0.15
65 stocks	167.15 off 0.16
Shares, 1,610,000.	
TORONTO:	
Industrials	454.17 off 0.14
Golds	76.08 up 0.26
Base metals	207.46 off 1.08
Western oils	162.55 up 0.38
Shares, 4,119,000.	
MONTREAL:	
Industrials	278.00 off 00.60
Golds	73.53 up 00.38
Utilities	144.50 up 00.30
Papers	1320.85 off 10.93
Shares, 493,300.	
VANCOUVER:	
20 Industrials	100.93 off 0.52
20 Mines	94.84 up 0.28
20 Oils	120.23 up 1.09
Sales: 117,028.	

Cutbacks Cause Import Curb Demands in U.S.

By WALTER BREEDE, JR.

NEW YORK (AP) — Surpluses plagued businessmen in several lines in the United States this week.

With spring in the air and hopes for a business pickup riding high, there was talk of too much aluminum, too much food, too much cloth, too many appliances, too many medium - priced cars, too much gasoline and too much oil.

Cutbacks were announced at a number of key spots. Demands were heard for tighter curbs on imports.

Farmers told the U.S. department of agriculture they intend to plant 334,000,000 acres in major crops this year. That's 3½ per cent below 1956 and the smallest acreage devoted to important crops since 1917. Barring a sudden rise in yields per acre, the reduction could push farm prices up.

Sharp reductions in the maximum permissable production of oil were decreed by conservation agencies in Texas and Louisiana.

STEEL CUT BACK

Steel producers cut back a little this week; scheduled output of 2,392,000 tons was the lowest so far this year and 2.3 per cent below the same week last year. Behind the curtailment: Falling demand for automotive steel.

In Detroit, the car industry picture was mixed. Production of some makes was trimmed sharply while others produced to the hilt.

Elsewhere on the U.S. business front, the first week of spring brought the first signs of a possible easing of the tight money situation. Dealers in bankers' acceptances (short - term loans for financing shipments of goods) trimmed their interest rates one-quarter of one per cent.

But home builders complained that mortgage money is as hard to find as ever.

Prices of new cars and some home appliances may go a little lower this spring, predicts Ewan Clague, head of the federal government's bureau of labor statistics. The bureau's cost - of - living index, published at week's end, showed consumer prices in February at a record high. At 118.7 per cent of the 1947-49 average, the index was four per cent higher than in January and at new peak for the sixth month in a row.

Auxiliary Orders Oxygen Equipment For Hospital Use

CHEMAINUS—The Hospital Auxiliary will order a special oxygen analyzer to be used with the oxygen tent it purchased for Chemainus Hospital last month.

The new piece of equipment, which gauges the flow of oxygen for the oxygen tent, will cost an additional $130 and bring the total cost to the auxiliary for the tent, analyzer and equipment to approximately $640. This figure represents two-thirds the cost, and the BCHIS will contribute the remaining one-third.

The sewing convener reported that the following items had been completed for the hospital: 12 dozen large sheets, four dozen face cloths, three dozen towels, 18 pairs of pillow slips.

Hospital Day will be held on May 10. Weather permitting, all stalls will be set up outside the hospital and tea served on the hospital lawn.

VANCOUVER SALES

Sales	OILS	High	Low	Close
1800	Basco Pete	47	46	46
100	Britalta Pete	—	—	275
3000	Charter Oil	—	—	290
900	Port St. John	630	625	630
100	Home Oil B	—	—	17
1142	Mill City	—	—	28
1500	New Chamberlin	235	220	225
697	Pacific Pete	19¼	19¼	19¼
1000	Royal Cdn	—	—	8
2770	Sparmac	23	22	23
3700	United	274	268	270
2500	Vanalta	29	28	28
7500	Vantor Exp	148	145	146
1000	York Oil	—	—	8
	MINES			
1000	Ad Astra	—	—	10
3500	Ainsworth	—	—	9½
3500	Bethlehem Cop	232	220	225
1000	Caribou Gold	—	—	50
4200	Cowichan Cop	152	150	150
5000	Dorreen	—	—	6½
1000	Grandview	—	—	15
4260	Highland Belle	97	92	97
22000	Nat Exp	47	46	46
6500	Pacific Nickel	81	80	80
3350	Quatsino Cop	61	60	61
6000	Red Hawk	—	—	7
15650	Skeena Silver	15½	15	15
600	Spud Valley	—	—	10
800	Sunshine Lar	—	—	22
5300	Trojan	25	23	23
	INDUSTRIALS			
300	Alta Distil	—	—	150
350	BC Power	44	43⅝	44
100	Capital Estates	—	—	430
40	Cons M & S	—	—	26
100	Crown Zell (C)	—	—	19¼
135	Inland Nat Gas	—	—	800
950	Lucky Lager	405	395	395
190	Powell River	41	40½	40½
470	Sun Publis A	10½	10	10

CANADIAN BONDS

GOVERNMENT OF CANADA				
	3	1959	97.75	98.50
	3	1960	95.25	96.50
	3	1962	93.75	94.50
	3	1963	92.25	93.00
	3	1966	91.25	92.00
	2¾	1968	87.50	88.50
	3¼	1976	90.50	91.50
	3¾	1978	96.00	97.00
	3¼	1979	90.00	91.00
	3¾	1998	95.75	96.25
	3	Perp.	82.25	83.25
CANADIAN NATIONAL RAILWAY				
	3	1966	90.00	92.00
	2⅞	1971	86.50	88.50
	3⅜	1974	95.00	97.00
PROVINCIAL SECURITIES				
B.C.	3	1964	88.00	91.00
	3	1969	83.00	86.00
Sask.	3¾	1965	90.00	93.00
	4½	1976	94.00	97.00
Manitoba	4⅜	1964	98.00	101.00
	4¾	1976	98.00	101.00
Ontario	4½	1963	97.00	100.00
	4½	1976	96.00	99.00
Ont. Hydro	4½	1964	97.00	100.00
	4½	1974	95.50	98.50
Quebec	4	1966	93.00	96.00
Que. Hydro	4¼	1976	93.00	96.00
P.E.I.	4	1964	91.00	94.00
Nova Scotia	4¾	1964	98.00	101.00
New Bruns	5	1974	97.00	100.00
Newfoundland	3⅞	1976	80.00	83.00
MUNICIPAL SECURITIES				
Vancouver	3½	1960	91.50	94.50
	5	1965	96.50	99.50
	3¾	1974	81.00	84.00
Victoria	3¾	1970	84.00	87.00
N. Westminster	5	1960	97.00	100.00
	3¾	1967	87.00	90.00
Van. Wtr. Dist.	4½	1969	93.00	96.00
CORPORATION AND UTILITY SECURITIES				
Abitibi	4	1974	87.00	90.00
Aluminum	4½	1973	94.00	97.00
B.A. Oil	3⅝	1974	84.00	87.00
Bell Telephone	4½	1967	94.00	97.00
B.C. Electric	3¾	1969	85.00	88.00
	4⅝	1977	91.00	94.00
B.C. Telephone	4	1962	92.00	95.00
	4¾	1975	94.00	97.00
B.C. Forest	4½	1981	89.00	92.00
Cda. Cement	5¼	1976	99.00	102.00
Cdn. Brew.	4¼	1981	90.00	93.00
Cdn. Chem.	5¼	1971	92.00	95.00
Cdn. Ind.	3⅝	1974	84.00	87.00
C.P.R.	3⅝	1972	86.00	89.00
Col. Cell.	5	1968	91.00	94.00
Dom. Stores	4¼	1975	87.00	90.00
T. Eaton Realty	5¾	1976	99.00	102.00
Elk Falls	5	1975	91.00	94.00
G.M. Ac.	4⅝	1969	94.00	97.00
Hud. Bay O & G	4	1975	84.00	87.00
Imperial Oil	3	1969	84.00	87.00
Indus. Accept.	5¼	1975	94.00	97.00
Inter. Bank	3½	1969	87.00	90.00
Interprov. Pipe	3½	1970	86.00	89.00
Lafarge Cement	5½	1976	91.00	94.00
Massey-Harris	5	1967	92.00	95.00
North. Util.	5	1973	94.00	97.00
Okanagan Tel.	5	1971	95.00	98.00
Phillips Elec.	5	1973	94.00	97.00
Shawin. W. & P.	4⅜	1976	86.00	89.00
Sidney Roofing	4½	1975	82.00	85.00
Simpson-Sears	4⅝	1973	93.00	96.00
St. Lawrence C.	5	1972	96.00	99.00
Steel of Can.	2⅞	1967	85.00	88.00
West. Can. Br.	4¼	1965	90.00	93.00

Natural Gas Stocks Draw Interest, Uraniums Settle in Mixed Pattern

By RON ANDREWS
Canadian Press Staff Writer

Enthusiasm switched from uraniums to companies which have interests in natural gas production and distribution during this week's trading on Canadian stock markets.

Uraniums settled lower in the first two sessions as profit-taking drifted through the section following the rise of the previous few weeks. They settled into a quiet, mixed pattern for the balance of the week.

In the last three sessions, natural gas issues drew most of the investors' interest. Although gains were not big, observers said in the next few weeks natural gas issues should either step smartly ahead or hold their present level.

They based their forecasts on the results of extensive developments and projects being conducted by most natural gas companies and firms connected to them.

WATCH GAS WELL

One development watched closely was the new gas well in the St. Lawrence lowlands area of Trois-Rivieres, Que. About a dozen companies are revising their summer's exploration program following the recent success.

Many western oil concerns are surveying their holdings with an eye to the gas pipe line situation, anticipating an increased demand for natural gas.

Activity in other sections of the markets was dull and uninteresting. The trend among industrials, base metals and most western oils—with the exception of firms with gas wells—was irregular.

Profit-taking ruled most groups and there was no leadership from Wall Street, which was also undergoing a week of listless activity.

Pipe lines and utilities recorded the major gains among industrials listed on the Toronto Stock Exchange. Trans Mountain was up $4.50 to $119.50 and Interprovincial $2.75 to $67.75, Interprovincial Utilities $3.25 to $19.75 and Union Gas $2.50 to $73.50. Page-Hersey Tubes added $5.50 to $120.50 and Algoma Steel $4.50 to $118.50, but volume on these two stocks was light.

ADVOCATE FEATURED

Advocate Mines featured mining trading and closed the week with a 75-cent loss at $8.25. The stock had climbed from $5 in January to $10.25 in mid-week while rumors circulated to the effect that Johns - Manville was interested in Advocate's Asbestos property in Newfoundland.

Canadian Export Gas led western oil issues, climbing 90 cents to $6.50.

Index changes at Toronto: Industrials up 1.54 to 454.17; golds off .41 to 76.08; base metals off 1.07 to 207.46; western oils up 4.00 to 162.55.

Index changes at Montreal: Banks up 0.07 to 50.26; utilities up 2.1 to 144.5; industrials off 0.6 to 278.0; combined off 0.2 to 233.5; papers off 3.17 to 1,320.85; golds up 0.54 to 73.53.

Page Hersey Offers 1-for-6 Share Plan

TORONTO (CP)—Page Hersey Tubes Ltd., announced Friday its shareholders of record April 3 will be given the right to purchase one additional common share at $78 a share for each six common shares held. The rights will expire April 26.

Sidney Roofing & Paper Appointments

P. E. PIKE

F. G. SMITH

Harold Mears, Vice-President, Sales for Sidney Roofing & Paper Co. Ltd. has announced the appointment of P. E. Pike as British Columbia Regional Sales Manager and F. G. Smith as Alberta District Sales Supervisor.

Mr. Pike was formerly Alberta Regional Sales Manager and also served as Sidney Representative in the interior of British Columbia.

Mr. Smith was formerly Sidney Sales Representative in Alberta and in Victoria, British Columbia.

LEASE
A New 1957 Sedan
From $58.50 a month
GLADWELL'S

Robert T. Obee
Public Accountant
wishes to announce change of name to
ROBERT T. OBEE & COMPANY
Public Accountants
OFFICES: 548 BASTION ST.

Property and Estate Managers
Commercial, Apartments, Residential
We invite all property owners to inquire into our special service as rental agents.
Brown Bros. Agencies Ltd.
1125 Blanshard St. 3-1183

OLSON
Guarantees a Better Buy
SUPERMARKET

CREDIT BUREAU OF VICTORIA LTD.
205-10 JONES BLDG. — 723 FORT ST. — 2-9111
MEMBERS ASSOCIATED CREDIT BUREAUS OF CANADA AND AMERICA
CREDIT AND PERSONNEL REPORTS — COLLECTIONS AND ADJUSTMENTS
Serving Victoria Business and Professional Men Since 1911

— MONEY IS PLENTIFUL —
We have funds available for mortgage loans. Current rate of interest. Quick decisions — repayments to suit. Building loans a specialty.
MORTGAGES AND AGREEMENTS PURCHASED
P. R. BROWN & SONS LTD.
"Serving Victoria for Over 50 Years"
1112 BROAD ST. PHONE 4-7171

WANTED
NEW CAR SALESMAN
One of Victoria's largest automobile dealers requires a new car salesman. Must be a proven producer.
Ideal working conditions, basic salary plus commission, M.S.A., Group Life, demonstrator and gasoline allowance supplied.
Reply with full particulars to Box 1644, Victoria Press.
All Replies Confidential

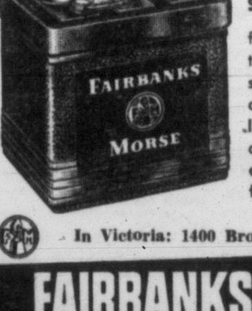

FAIRBANKS-MORSE STORAGE BATTERIES
for cars, trucks and industrial services in both standard and heavy duty capacities. An extensive line of automotive accessories and maintenance equipment is available from Fairbanks-Morse.
In Victoria: 1400 Broad St., Tel. 4-4171
FAIRBANKS-MORSE
for
AUTOMOTIVE EQUIPMENT and SUPPLIES

HAGAR INVESTMENT LTD.
dealers in . . .
INVESTMENT SECURITIES

A. E. Ames & Co.
Business Established 1889
Members
Toronto Stock Exchange
Montreal Stock Exchange
Canadian Stock Exchange
Royal Trust Building • 612 View Street, Victoria, B.C.
Telephone: 3-4171
TORONTO MONTREAL NEW YORK LONDON, ENG. VANCOUVER WINNIPEG CALGARY LONDON

Wood, Gundy & Company Limited
Canadian Government, Municipal and Corporation Securities
Stock Exchange Orders Executed
Private wire connections to Toronto, Montreal Winnipeg, Vancouver, Calgary, Edmonton, Regina and New York
Resident Manager: A. L. Pidgeon
612 View Street
Victoria
Telephone: 2-4261

Gillespie, Hart & Co. Ltd.
JOHN HART, President
INSURANCE · REAL ESTATE · BONDS AND STOCKS
BUILDING LOANS · MORTGAGES
CAR FINANCING
611 Fort St., Victoria Phone 4-1181
(Established 1911)

This is the bottle to look for...

From Scotland
every precious drop...

The Secret is in the Blending
'BLACK & WHITE'
SCOTCH WHISKY
BUCHANAN'S
By Appointment to Her Majesty the Queen
Scotch Whisky Distillers James Buchanan & Co. Ltd.
Distilled, blended and bottled in Scotland
Available in 26½ oz., and 13¼ oz. bottles
This advertisement is not published or displayed by the Liquor Control Board or by the Government of British Columbia.

Cats' Script Too Early? Francis Lost to Amerks

PROUD STUDENTS PLOT VIKINGS' COURSE

Students at Victoria College are getting a brush-up on Canadian geography as they proudly plot trail blazed by their Vikings on way to Dominion junior men's basketball final. Flags show results of campaigns at Lethbridge, Saskatoon and Winnipeg and athletic director Hugh Farquhar points to scene of Vikings' final battle. Students Jane Cochrane (left) and Jill Denny act for whole school as they keep fingers crossed for luck while waiting for final to start at Toronto Monday. (Photo by Bill Halkett.)

WHAT'S THE SCORE? BY Denny Boyd

NIBBLES AND DRIBBLES

Perhaps I have a tin ear for optimism but it seems to me that the only way the Cougars are going to make sweet music in the playoffs is if Maestro Marcel Pelletier climbs up on the podium and beats off the New Westminster Royals with his baton.

The way I see it, this will have to be a solo. Ensemble work will not suffice.

A sprightly rhapsody at home these last eight games, the Cougars have been an ear-tweaking clinker on the road. Away from home they play nothing but dirges.

Unless they tear up their music and come up with a new arrangement, the Cougars will lose both games in New Westminster and whack the Royals in Victoria.

That's not a prediction; it's just a form chart.

Nothing but past history says the Cougars can't win in New Westminster. But the Cougars' own record is their worst enemy.

Still, it could be.

If Maestro Marcel gets worked up in one of his allegro moods, he could render the Royals down to a creeping andante and provide a jarring coda for Hal Laycoe's New Westminster club.

Stranger things have happened.

Little fellow named Joshua once blew a horn solo and a whole city fell down.

* * *

And isn't it true that the brightest story to hit these parts in many a turn is the Victoria College Vikings?

These are the kids we saw playing in midget tournaments a few years ago and now they are heading for Toronto for the Dominion junior basketball final.

Up at the college, the students are digging down deep. College students never have much extra scratch but the odd quarters, dimes and nickels are being pooled to keep up a steady stream of telegrams between the College and Vikings.

But let's hope that the Winnipeg hospitality doesn't hurt the Vikings. The kids today were scheduled to be the guests of a Winnipeg dairy and the high point of the tour was to be an ice cream eating contest between team members. Those who know are betting on Waldo Skillings by a quart.

* * *

Casey Stengel continues to hash up the English language in a manner that makes Desi Arnez sound like an honor graduate of the Golden Gavel Club.

For instance, Casey recently held forth on Yankee Bill Skowron as follows:

"Now you take Skowron which started as an infielder and plays the outfield two years and I found he may be better on first because he's too valuable a man not to find a spot for him with his bat. I remember he played the infield some in college and now that's all about him."

Any questions?

* * *

Bill Gadsby recently had a look at himself after 11 years of National Hockey League warfare and this is the injury chart the New York Ranger star came up with: Shoulder separation, left leg fractured twice and re-broken twice the same season; both big toes broken; thumb broken; nose broken eight times; 212 stitches taken on face and head and 25 more on other parts of the body.

But Gadsby says, **"It's a good life . . . You get to meet fine people, you see the country and supposing you do get hurt. The club pays your medical bills and your salary, too."**

PRIZE MONEY AVAILABLE

NHL to Jell Final Issues

By KENNEDY WELLS, Canadian Press Staff Writer

The National Hockey League's 1956-57 season will be history after this weekend, but much rests on the outcome of the final five games.

Most important probably is the battle between Montreal Canadiens and Boston Bruins for second place and the $500 for each player that goes with it. Members of the third-place club get $300.

The two teams are tied and each one has one game left, but the Bruins are working under additional stress. They must win tonight against New York Rangers, but if Canadians win too, they will take second spot because of their better scoring record.

Besides second place, a bagful of personal awards and records will be decided.

HOWE HAS EDGE

Gordie Howe, Detroit Red Wings' right winger, holds top spot in the scoring race with 42 goals and 42 assists for 84 points. A point behind is Canadiens' Jean Beliveau and another point back comes Wings' left-winger Ted Lindsay.

The winner of this race will get $1,000 and the Art Ross Trophy; the runner-up collects $500.

The edge here must go to Howe and Lindsay since they have two games to play, while Beliveau must do all his scoring against Chicago Black Hawks tonight.

Red Wings play both their games against fifth-place Toronto Maple Leafs. Lindsay, incidentally, is two assists away from Bert Olmstead's all-time record of 56 set last season.

Finally there is the goaltenders' battle between Wings' Glenn Hall and Montreal's Jacques Plante.

Here again the Detroit player would seem to have the edge. Hall has allowed two less goals than Plante this season, and while he has played one less game, his final two are against the low-scoring Maple Leafs, while Plante must face Chicago Black Hawks, who have showed surprising scoring muscle during the last half of the season.

The winner will get the Vezina Trophy and $1,000.

LOOKING AHEAD

ARCADIA, Calif. (NEA)—Prince Khaled, outstanding eligible for the Santa Anita Derby, is to be nominated for the $100,000 Florida Derby at Gulfstream Park, March 30.

WHL SUMMARIES

VICTORIA 5, NEW WESTMINSTER 4

FIRST PERIOD

1. Victoria, Brown (Kilburn, Anderson) 2.00.
2. New Westminster, Lloyd (Roberge, Matthews) 6.21.
3. Victoria, Brown (Macaulay, Powell) 16.40.

Penalties: Schmautz .52, Goodwin .58, Powell 10.01, Bergeron 13.57.

SECOND PERIOD

4. New Westminster, Fashoway (Boyce, Love) 4.20.
5. New Westminster, Olson, 12.32.

Penalties: Lloyd 4.55, Olson 7.55, Dobbyn 10.40.

THIRD PERIOD

6. Victoria, Macaulay (Brown, Davidson) 10.20.
7. New Westminster, Olson (Durham) 19.03.
8. Victoria, Carmichael (Brown, Kilburn) 19.58.

Penalties: Durham 8.33, Schmautz 13.40.

OVERTIME PERIOD

9. Victoria, Kilburn (Chiupka) 6.01.

Penalties: None.

VANCOUVER 9, SEATTLE 7

FIRST PERIOD

1. Seattle, Dorohoy (Leonardon, Bradley) 1.28.
2. Vancouver, Johnson (McLean, Keller) 3.43.
3. Vancouver, McLeod (Wylie, Maloney) 7.55.
4. Vancouver, Keller (Brown, Pennell) 9.37.
5. Vancouver, Maloney (Wylie, Syverson) 11.35.
6. Seattle, Wright 14.58.

Penalties: Creighton 5.54, Johnson 13.18, Repka and McLean 14.06, Pennell 15.27.

SECOND PERIOD

7. Vancouver, Hamilton (Johnson) .40.
8. Vancouver, Maloney (Wylie, McLeod) 2.07.
9. Seattle, Leonardon (Bradley, Dorohoy) 10.42.
10. Seattle, Sinclair (Fielder, Kinasewich) 13.48.

Penalties: None.

THIRD PERIOD

11. Seattle, Kinasewich (Fielder, Ponteyne) 1.46.
12. Vancouver, Kaiser (Pennell) 2.06.
13. Seattle, Lea (Filion, Hart) 6.25.
14. Vancouver, Maloney (Currie) 10.18.
15. Seattle, Bradley (Leonardon, Dorohoy) 15.06.
16. Vancouver, Wylie (Maloney) 15.24.

Penalty: Johnson 13.36.

BRANDON 4, WINNIPEG 2

FIRST PERIOD

1. Brandon, E. Chorley (B. Chorley, Yanosik), 1.44.

Penalties: Shero, 7.46, Haley 10.52.

SECOND PERIOD

2. Winnipeg, Hannigan (Price), 4.24.
3. Brandon, Lilley (Willey, Manson), 4. Brandon, Yanosik (Lilley, Manson), 19.44.

Penalties: Redahl 3.10, Johnston (served by Currie) 6.01, Willey 7.43.

THIRD PERIOD

5. Brandon, E. Chorley (B. Chorley, Johnson), 6.15.
6. Winnipeg, Ford (Wilkie, Van Impe), 10.25.

Penalty: Shero, 15.48.

EDMONTON 4, CALGARY 1

FIRST PERIOD

1. Edmonton, Leswick (Poile, Strate), 18.22.

Penalties: None.

SECOND PERIOD

2. Calgary, Hayes (Ross, Dzurko), 4.04.
3. Edmonton, Holmes (Melnyk, Costello), 13.46.

Penalties: Ahworth 6.59, MacFarland 9.15.

THIRD PERIOD

4. Edmonton, Costello (Holmes, Melnyk), 13.55.
5. Edmonton, Melnyk (Poile, Leswick), 19.59.

Penalties: Dzurko .28, Ashworth 7.13, Costello 7.13.

Cougars Nip Royals in Overtime

Victoria 5, Westminster 4

By DOUG PEDEN

If they had saved that one for next week, Memorial Arena might have been in the market for a new roof.

As it was, Friday night's Western Hockey League game will go down in the record books merely as a pleasantly-played 5-4 overtime victory for Victoria Cougars over New Westminster Royals that extended the Cats' home-ice winning streak through eight games.

The manner in which the Cougars clipped Hal Laycoe's Royals provided a spine-tingling final act to the "Shrine Night" program.

Playoff hockey being what it is, just imagine what the victory roar might do to the seams of that barrel roof if this script could be held over for another showing at the arena next Thursday, when the same two clubs tangle in the second game of their best-of-three western division semi-final.

Doug Macauley has scored midway in the third period to bring Cougars from behind and the teams are still tied at 3-3 heading into the final minute.

LAST MINUTE

Pete Durham carries the puck into the Victoria zone and feeds a pass to Denny Olson. The gangly forward stickhandles around two defenders and pushes the puck between Marcel Pelletier's skates at 19.03.

Royals are ahead, 4-3.

Cougars storm into Royals' end from the faceoff. Pelletier scrambles to the bench at 19.32 and is replaced by a sixth attacker. Cougars are still buzzing around Bentley but fans are heading for exits when Bruce Carmichael slides a six-footer into the net with two seconds remaining to force overtime.

Fans hurry back to seats.

Victoria misses three good chances and Pelletier, back in the nets, has a couple of scares before Lionel Heinrich starts a play that goes, by way of Doug Anderson and Don Chiupka, to Colin Kilburn.

The Victoria coach scores.

Cougars win, after six minutes of overtime.

That's how it ended up Friday, but they'll probably tear up the script before the playoff opens at New Westminster Tuesday.

SCHEDULE WINDUP

Both clubs round out their league schedule tonight, Cougars meeting Seattle Americans, who earned a bye into the final with their first-place finish, and the runner-up Royals hosting Vancouver Canucks.

Gordy Matheson, Vancouver junior who went to Melville Millionaires junior club after attending the Cougar training camp, took over a defence post for the injured Nelson Bulloch Friday and played so well he will miss tonight's game.

Matheson, who will lose his amateur status if he plays more than three professional games, impressed Kilburn in his first pro appearnace and will watch from the sidelines tonight. "We might want to use him against the Royals," said Kilburn.

Bentley is only one shutout away from Pelletier's league record of eight and Wayne Brown quickly snuffed his hopes of equalling the mark Friday when he beat the slim netminder at two minutes of the first period.

Brown, who also collected two assists, fired his 27th goal of the season, after rookie Alan Lloyd had evened the count, to make it 2-1 for Cougars at the end of the period.

Gordy Fashoway, with his 38th, and Olson scored the goals that gave Royals a 3-2, second-period lead.

LESTER PATRICK STORY

Cougars Win Stanley Cup

By ARCHIE WILLS

(Copyright, 1957, By The Victoria Daily Times)

(Seventh Instalment)

Lester was anxious to get back into Stanley Cup competition. He made his first move to fashion a winner with a master stroke in 1920 when he signed Frank Fredrickson, fresh from captaining the Winnipeg Falcons to victory in the Olympics. "Freddie" got $3,500 for his first season, the highest salary paid up to that time. He earned it, too.

Wills

Building a winner, however, takes time and Lester went through many periods of frustration. He even changed the name of his club. He thought Victoria no longer should be labelled "Aristocrats" and chose the name "Cougars," which still remains.

In 1924 the Seattle team had to be disbanded and Lester picked up Happy Holmes, Jack Walker, Frank Foyston and Gordon Fraser. This was all he needed.

By this time he had benched himself and confined his activities to coaching and managing the club. When the schedule ended Victoria were in third place and this always provides Lester with a sound argument for the value of the "playoffs," which the Patricks introduced.

Mighty Canadiens Struck Down

The mighty and colorful Canadiens were the eastern winners and came west to teach Lester's underestimated Cougars a lesson. But, what a surprise they got and what a thrill the fans here packed away in their memories.

It was the biggest sports event Victoria ever had, being the first and only time a world's series was staged in the Capital City.

Lester had scouted Canadiens and discovered that their three star forwards, Auriel Joliat, Howie Morenz and Billy Boucher, played 55 of the 60 minutes.

He built up two forward lines. The series became a shamble. Lester's two lines skated Canadiens into the ice and in the final, and deciding game, Victoria won 6-1.

The two forward lines were another of Lester's innovations and, changing them on the fly, added further zest to the increased tempo.

"Two forward lines made it like a relay race," says Lester. "The pace never let up. Today we have three forward lines which was a development from our experiment in 1925."

Naturally, Lester was pleased to hand Victoria the Stanley Cup and he went about getting his team in shape to retain it next year. When the Cougars were half way through the schedule two of their defence men were out of action. Lester had been skating in practice and decided he'd better get into the game.

'I know I was 42 but I figured, if I could conserve my old legs and use my noodle, I might get by although a lot of the players were half my age and pretty rugged," he recalls.

Get by he did. He single-handed won several games, including an important one against Vancouver in which he scored the only goal in overtime.

In Portland he deflected the puck off his leg into his own net and Hap Holmes, the goalie, was dejected.

"Never mind, Hap, I'll get that one back for you," consoled Lester.

Right down the ice he went and bagged a pippin.

Lester Denied Greatest Thrill

Victoria waltzed into the playoffs again, largely on the cagey stick of Lester. He saw visions of playing once more in a world's series.

But fate struck in the form of Bun Cook's hickory. Lester was breaking in on Saskatoon's net when Bun rapped him across his gloved right hand. Examination revealed that the thumb was broken.

Victoria knocked over Edmonton and Saskatoon in the playoffs and went to Montreal to play the millionaire Maroons in the world's series.

"We went on to win the Stanley Cup," says Lester. "Had it not been for the playoffs we wouldn't have had the chance. We would have been eliminated earlier. However, playoffs add interest and the fans get more kick out of the season, not knowing which clubs will win out. Just take this season in the Coast League. Victoria and Vancouver have given their fans plenty of excitement as to which of them would make the third place. We thought up the playoffs for that reason. To keep the issue in doubt as long as possible. We introduced the playoffs in 1919 and they have been adopted by many other sports since. Certainly, it means more money in gate receipts, but, we are professionals, and honestly admit that we are out to make money, if we can."

Victoria swept through the playoffs, eliminating both Calgary and Edmonton.

"It was a great disappointment for me not to be able to play in that series," comments Lester. "Just think, I would have been playing in my old backyard, before people I had been raised with. Just to have played in a world series at 42 would have been something. But it wasn't to be and maybe it was best that way. The Maroons were a very heavy and hard-bumping team and maybe I would have got something worse than a broken thumb. Anyway, I wish I could have had the chance to play just the same."

He probably was lucky he didn't play in that series. I remember the opening game as I was there to cover the series.

One of the players, Jocko Anderson, was doing a specialty of his, killing off a penalty, when he was heavily charged by Babe Seibert. Jocko's leg was broken.

That took the starch out of the Cougars and the series wound up in four games, Victoria winning the third.

Few knew it then, but that was the last game for Lester and his Cougars.

MONDAY: Lester moves to New York.

(Copyright 1957 by the Victoria Daily Times.)

Seattle Goalie Injured

There were four victories in the Western Hockey League Friday night but the biggest news was made by a staggering loss.

The coast division champion Seattle Americans absorbed a painful jolt when they lost the services, for an indefinite time, of starry goal-tender Emil (The Cat) Francis.

Francis, former National Hockey League star, was put out of action when he suffered a shoulder dislocation. The injury occurred in Seattle's meaningless game with Vancouver Canucks and, if Francis is out for any length of time, may cost the Americans the coast division playoff championship.

The desperate Americans reached into the Vancouver crowd and plucked out 16-year-old Ken Noble, a Vancouver juvenile player who has played only three years of hockey.

Noble took over in the Amerks nets and stopped 30 shots, to ringing cheers from the Vancouver fans, as Canucks won the game, 9-7.

There was no indication this morning how seriously Francis was injured, how long he would be out or who would replace him if his injury is serious enough to shelve him.

On the prairies, veteran Tony Leswick scored the 200th goal of his pro career as Edmonton Flyers downed Calgary Stampeders, 4-1; and Brandon goalie Lucien Dechene was cut badly on the face as the Regals scored a 4-2 victory over Winnipeg.

Dechene caught a puck on the face in the third period and was replaced by Winnipeg's spare goalie, Julian Klimkiw.

Cec's Fishing and Hunting Guide

FISHING SPOTTY

Few Springs in Tod Inlet. Blues good at Crofton. Sooke River fair.

Cec Fletcher's Men's Shop 755 YATES

Capital's the place to SAVE ON Serviceable OFFICE DESKS

Used, but ideal for the business man who needs an extra desk for keeping papers and files

Six drawer type

$15.00

In Capital's Low-Overhead Warehouse

You'll find 1001 useful items, all guaranteed 100% or your money cheerfully refunded.

Park Free—Pay Less

CAPITAL IRON & METALS LTD.

Low-Overhead Warehouse

1832 STORE STREET

Phones: 4-8441 - 4-2434

Canadians Tumble In London Tourney

LONDON (CP) — It was a tough day for Canadian players —male and female—Friday in the all-England badminton tournament, the unofficial world championship.

Marjorie Shedd of Toronto was defeated in the singles Semifinals, 11-3, 11-5, by defending titleholder Margaret Varner of El Paso, Tex., who thus entered the finals against Judy Devlin of Baltimore.

Dave MacTaggart of Vancouver, Canadian singles champ, and Peter Ferguson of Woodstock, Ont., were defeated 15-11, 15-11 in the quarter-finals of the men's double by Joe Alston, Pasadena, Calif., and H. A. Heah, Malaya.

In men's singles competition, defending champion Eddie Choong of Malaya and unseeded Erland Kops of Denmark moved into the finals.

Kops defeated Finn Kobbero, also from Denmark, 11-15, 15-10, 15-13, while Choong defeated Alston 15-11, 9-15, 18-16.

HOCKEY SCORES

QUEBEC LEAGUE

Shawinigan Falls 5, Ottawa.

ONTARIO SENIOR

Whitby 7, Belleville 2.
(Whitby leads best-of-seven eastern final 3-0).

SASKATCHEWAN JUNIOR

Flin Flon 4, Prince Albert 2.
(Flin Flon wins best-of-seven final 4-2).

ON THE ALLEYS

By DOUG PEDEN

Plans for Inter-City Loop Stewing

Victoria tenpin bowlers may be competing in a traveling league next season.

Interest shown in the B.C. zone finals at Gibson's Bowladrome and Strathcona Alleys last weekend has hatched plans to enter two Victoria squads in a proposed six-team loop, which would include two entries from Vancouver and one each from New Westminster and Nanaimo.

Spectators were packed in like sardines at Strathcona last Sunday night as Wally Iverson came from behind to capture the provincial crown with a 24-game total of 4,499.

Also sizzling on the fire is a proposal to stage a series of doubles matches between Victoria and Vancouver duos. It appears certain the doubles competitions will be started next winter and their fate will probably depend on fan attendance.

* * *

Final major tenpin competition of the season gets under way at Gibson's Sunday with the running of the team event in the 17th annual city handicap championships.

Thirty-eight teams will start after the title won last year by Watson's Men's Wear and will roll in three shifts, starting at 1, 3 and 9 p.m.

Singles and doubles events will be held next Sunday.

Sunday's schedule follows:

1.00—Willshire Heat, King's Hotel, Drake Hotel, Six Mile Hotel, Day's Spring Works, Victoria Press, Tillicum A.C., Hocking & Forbes, VMD, Green's ANR, Totem Grill, Bapco, Thirteens, Fairfield Service.

3.00 — Suncrest Senior, Belaire Cabinets, Suncrest Commercial, Wagners News, Cigarette Vending, HBC Wholesale, Dominion Meat, Princess Mary Restaurant, Island Pacific Oil, Langford Furnaces.

9.00—Clubb's Tobacconists, Gorge Hotel, Grand Spot News, British Public Schools, Lucky Lager, Watson's Men's Wear, Shaw Sheet Metal, Strathcona Cafe, Sherwin-Williams Paint, Island Taxi, Dorman's Men's Wear, Sports, All-Stars, Meteors.

* * *

Hotshot on the alleys last week was **Roy Begg**, who hit 593 (222) in Gibson's Senior Tenpin League. He just managed to nose out **Andy Palmer** who registered 592, with a 235 single. Next in line were **Dave Williams** 564 (223) and **Dave Shaw** 559.

In the Commercial League it was **H. Bryan** with 577 (210), followed by **K. Cook** 575 (200), **Jack Bacon** 555 (202) and **Con McBeth** 555. **Jack Hobby** rolled a 548 trio while **Ian McKeachie** hit 546 and **D. Campbell** and **Roy Harris** each posted 544.

Mixed leaguers were led with **Lorna Pollock** leading the ladies at 559. **Pat Graham** had 574 (212), **Colin Corbett** 559 (210), **Fred Shaw** 572 (222) and **Jack Hobby** 570. Top single games for the ladies were rolled by **Irene Celius** (212) and **Joan White** (211).

Breaking 500 in the Ladies' Major League was **Grace Elves** at 505.

Still at Gibson's but into the fivepin leagues, **May Wallis** blistered out a 781 three-game with singles of 325 and 294. **Charlie Pugh** led the men with 801.

In the men's commercial **Reg Waggoner** set the pace with 735 to pace **Harry Cool** 726, **Bob Bird** 718, **G. Wagg** 712, **Bill Cool** 710 and **A. Majorki** 703.

Bill McKinnon was tops in the major loop with 732, just in front of **Bill Cool** 729 and **Wes. Vogler** 718. The Financial Leaguers were headed by **Tom Lenton** at 589 (220) **P. North** with 713.

* * *

Over at Strathcona lanes the senior tenpinners were led by **Bob Brystedt's** 562 (203). **Johnny Roper** had 552, **Dave Williams** 547 (207) and **Cec Dixon** 539 (204). The mixed had **Joe Rainer** with a three of 554 (212) while **Doris Waters** rolled a single of 202.

Mel Davidson had a single of 222 in the Monday Commercial.

* * *

Back on Yates Street, Capital City Bowladrome was slightly singed when pinsetter **Reno Moyette** caught fire to set the top marks of the week with a fine 841 (311) total while **Bill Snell** took the runner-up spot at 804. **George Newcombe** came up with 784, **Des Nex** 745, **George Brown** 734 and **Doug Mawer** 708.

WESTERN HOCKEY LEAGUE

COAST SEMI-FINAL

THURSDAY, MARCH 28 — 8.30 p.m.

MEMORIAL ARENA

VICTORIA COUGARS vs. NEW WESTMINSTER ROYALS

Ticket sale opens Monday, March 25th 9 a.m., playoff tickets for season ticket holders will be reserved until 5 p.m. Wednesday, March 27th. Tickets on sale, Cougars' Ticket Bureau, 817 Fort St. and Hudson's Bay Co. Ticket Office. Prices: Adults $1.00, $1.25, $1.50, $2.00; Children 50c, 60c, 75c, $1.00. Arena Box Office Opens 7.30 p.m. night of game. For information phone 2-5322.

Viking Views

By ROBIN FARQUHAR

How about these Victoria College Vikings?

It has been said that a true champion is the one who can come from behind to win.

If this is the case, the Vikings are champions of the first order.

They came from behind in the Saskatoon series after losing the first game and went on to win the final two games and take the series.

They came from behind in the Winnipeg series—again after losing the first game to win the next three, each by a larger margin, and won the best-of-five series.

And they came from behind in the final game of the Winnipeg series. After being down four points at half time, they went on to win the series-winning game by 20 points, scoring 50 points in the second half.

Our hats are off to our very own Vikings—Western Canadian junior basketball champions.

And speaking of hats, we have received word that all the boys bought Stetsons in Alberta. At least the people in Toronto will know that they are Westerners.

Toronto—city of the subways, CNE, Maple Leafs, and the Canadian junior basketball finals. That's where the Vikings are heading for Sunday morning. They spent Friday and today recuperating in Winnipeg from the most rugged of all their series so far.

And from all reports, they can use a little recuperation.

Not only have they been having trouble sleeping at nights, but they also had a bit of a rough time from the Winnipeg Imperials.

In the third game of the series, **Waldo Skillings** was ridden into the bleachers by a Winnipeg player, and on the same night **Ken McCulloch** found himself on the receiving end of a Marciano-type right to the midsection.

Following the final game, Waldo phoned home and disclosed the fact that he was a "mass of bruises."

However, they received more than enough reward for their pains when they found themselves holding the western Canada title.

And now, all eyes are turned to Toronto and the Canadian finals. It will be a best-of-five-game series starting Tuesday night.

★ ★ ★

The other big team at the College, the rugby XV, has been somewhat eclipsed by the successful basketballers, but nevertheless they go on winning games and trophies.

On Thursday they waltzed over the spunky Oak Bay High School ruggers to the tune of 22-6.

Next weekend they will hop a plane over to Vancouver to tangle with one of the numerous UBC teams in an exhibition game.

★ ★ ★

The ping pong tournament was finally completed at the College last week, with **Bill Matkin** beating out **Gordie Wilkie** in the men's bracket, and **Laurel Beale** downing **Dot Hunt** for the women's title.

★ ★ ★

Sunday the College golf tournament will be held at **Gorge Vale** starting at 1.30. Topping the list of 20 entrants are **Mike Kolb** and **Doug Monroe.**

★ ★ ★

And, finally, next Friday night will be the annual College awards banquet and dance.

At 6.30 the collegians will sit down to a big spread of edibles, following which the athletic and activity awards will be presented. After this the dance will go on until 1 a.m.

WINS LEGION RACE

Fraser Caps Prep Career

Ian Fraser capped a brilliant high school cross-country running career Friday at Victoria High School.

The slim runner loped across the finish line of the annual Canadian Legion 5.2-mile road race with a clean one-eighth of a mile lead over his nearest competitor in 26 minutes 17 seconds to win the event for the third time in three years.

It was his last distance race under the tutelage of Gordon Hartley, his coach of three years of running for Vic High.

Fraser's time, three seconds slower than his 1956 clocking in the same event, was established over a course that was one-quarter of a mile longer than last year's route.

In second spot was Lawrence Valiant, also of Vic High, with a time of 27.03—but he had to battle for his position.

Starting out strongly, Valiant pressed Fraser until the mid-point of the race, when the winner lengthened his stride and pulled away from all pursuers.

NAVY THREAT

Meanwhile, Joe Johnstone of Navy, the victim of a poor start, had been moving through the ranks of runners. He reached, and passed, the second-place finisher just as Fraser was shaking off all challengers.

Valiant then stepped up his pace to gain his runner-up position in the field of 22 runners. Johnstone's third-place time was 27.36.

In fourth spot was Ed Pomeroy of Vic High, who was followed by teammates Peter Jubb, Monty Vanden, Bill Williams and Bruce Simpson before John Gilliland of Victoria College captured ninth place.

Also competing were runners from Esquimalt and Langley High Schools.

Complete list of runners, with times, follows:

1. Ian Fraser, (Vic High) 26.17; 2. Lawrence Valiant (Vic High) 27.03; 3. Joe Johnstone (Navy) 27.36; 4. Ed Pomeroy (Vic High) 28.36; 5. Peter Jubb (Vic High) 28.45; 6. Monty Vanden (Vic High) 28.03; 7. Bill Williams (Vic High) 29.09; 8. Bruce Simpson (Vic High) 29.25; 9. John Gilliland (Vic College) 29.36; 10. Wager (Navy) 29.40; 11. Walton (Navy) 29.58; 12. Dave Shaw (Esquimalt) 30.06; 13. Norman Hamilton (Vic High) 30.40; 14. Terry Jones (Esquimalt) 30.50; 15. Andrew Black (Langley) 31.02; 16. Dan Langert (Langley) 32.14; 17. Gilbert Bussiere (Langley) 32.25; 18. Peter Roche (Vic High) 32.52; 19. Bill Johnson (Langley) 32.55; 20. Bill Hamilton (Vic High); 21. Bill Arkinstall (Langley); 22. Roy Ford (Vic High).

TIME OUT!

By JEFF KEATE

"Okay! Okay! But if that kid learns control he'll be another Don Newcombe!"

RACE RESULTS

BAY MEADOWS

First Race—$2,300, maiden 4-year-olds and up, 1 1-16 miles:
Oliver (Valenzuela) ... $9.20 $4.30 $3.20
Phoenix Flight (Schmaker) ... 3.80 2.70
Sweet Tidings (Skuse) ... 3.20
Time, 1.44.
Also—Richmond J., Ole Rowdy, Dr. Phil, Avalon Bay, Tashawah, Norths Broiler, Jejen.

Second Race—$2,000, claiming, 4-year-olds and up, six furlongs:
Truckla (Westrope) ... $7.10 $5.30 $5.00
Muir Fly (Harmatz) ... 8.00 7.60
Myfosta (Dominguez) ... 8.00
Time, 1.11 2-5.
Also—Shoga I., Democratic, Merry Step, Joman, Fire Knight, Printex, I Betagain, Golden Book, Tina H.
Daily double paid $53.60.

Third Race—$2,200, 2-year-old maidens, 4½ furlongs:
True Pajar (Westrope) ... $17.90 $6.30 $4.40
D. Marie (Neves) ... 3.30 2.80
Go And Call (Palmer) ... 13.70
Time, .53 4-5.
Also—Hard Brook, Irish Moll, Black Market, Bazooka Fire, On Take, Hold It Easy, Jannie B.

Fourth Race—$2,700, allowance, 3-year-olds, six furlongs:
Red Fighter (Shoemaker) $7.10 $2.70 $2.50
Miquelet (Valenzuela) ... 2.30 2.20
Ro-Fran (Palmer) ... 3.30
Time, 1.10 4-5.
Also—Questful Abbey, Hafta Hussle, Evolution.

Fifth Race—$2,600, claiming, 3-year-olds, six furlongs:
Playtown (Valenzuela) ... $4.40 $2.80 $2.20
Hark (Taniguchi) ... 3.90 2.60
Buzzaaw (Shoemaker) ... 2.30
Time, 1.11.
Also—Bandito, Best Foot, Nilco, Leaful.

Sixth Race—$2,400, claiming, 4-year-olds and up, six furlongs:
Ze Pippin (Maese) ... $19.40 $11.10 $6.90
Moby Dick (Velzke) ... 26.80 14.90
Duece Admiral (Harmatz) ... 4.10
Time, 1.11 2-5.
Also—Sir Perron, Abes Birthday, Burgundy Belle, Bayou Boy, Shareholder, Imperial Oak, Special Capt., 'Twas Luck, Riparius.

Seventh Race—$4,000, allowance, 3-year-olds, six furlongs:
Swirling Abbey (Shoemaker) ... $4.30 $2.60 $2.40
Liberal Art (Neves) ... 3.10 2.80
Tonco (Mooneyham) ... 3.70
Time, 1.10 1-5.
Also—Redi-Reading, Sir William a m, Barouche.

Eighth Race—$2,000, claiming, 4-year-olds and up, 1 1-16 miles:
Puno (Valenzuela) ... $17.20 $8.20 $6.60
Bart's Rock (York) ... 6.80 5.50
Catchie's Last (Harmatz) ... 7.30
Time, 1.45 4-5.
Also—Pheasant Boy, One Patch, Seamus, Beanrun, Emery, Inveresk, Amazme, Callie Khan, Food For Thot.
Quinella paid $69.60.

Gorge Vale Hosts Monthly Medal

Draw for the women's monthly medal round at Gorge Vale Golf Club Sunday follows.

11.00 a.m.—Miss E. Jones, Mrs. H. Kirkham, Mrs. D. Naysmith, Miss N. O'Connell.
11.10 a.m.—Mrs. J. Castle, Mrs. B. Thirlwell, Mrs. S. Paterson, Mrs. R. Wakelin.
11.20 a.m.—Miss I. Callan, Miss A. Cosgrove, Mrs. K. Copland, Miss L. Fletcher.
11.30 a.m.—Miss O. Cosgrove, Mrs. D. Fanthorpe, Mrs. D. Holland, Mrs. L. Cann.
11.40 a.m.—Mrs. E. Bryan, Mrs. M. Fry, Miss K. Comerford, Miss D. Wiswall.
11.50 a.m.—Miss U. Jacobson, Mrs. W. Wood, Mrs. M. Warawa, Dr. A. Underhill.

Tinling Bests Harper In Low-Scoring Duel

Toppling of the last unbeaten rink, Fred Tinling's win over Harvey Hodge, and another upset by Webster vied for elbow room under the spotlight as play in the fifth annual men's bonspiel at Victoria Curling Club headed into the final stretch Friday night.

Getting the most attention from the packed gallery was Tinling's battle of strategy with Glen Harper, skipping Hodge's Duncan quartet. The veteran Brier curler squeezed out a 3-2 victory in what may be the lowest score ever registered in a B.C. bonspiel.

Tinling was ahead, 2-1 after the fourth end, hitting singles on the second and fourth ends while Harper was counting on the third.

The fifth, sixth and seventh ends were blanked as the skips jockeyed to get the last rocks on even ends. Harper counted on the eighth to tie it up at 2-2 and Tinling fired through an empty house on the ninth to keep the last rock for the final end.

He needed another great shot to pull out the victory, drawing around a guard rock to the inner ring on his last toss to get the winning point.

Harry Spottiswood of Port Alberni, jumping into an 8-1 lead, knocked the Ed Valleau rink, skipped by Tony Folk, out of the unbeaten ranks with a 9-6 win over the Duncan foursome, leaving only Charlie Hodgson and Harold Hole of Victoria the only rinks still alive in two events.

Webster continued his string of upsets as he tripped Alf Milham's Vancouver rink, skipped by veteran Art Gooder, in an afternoon game, coming through with a difficult raise on his last rock to grab an 8-7 victory.

Most finals in the bonspiel are expected to be played tonight at 7.

Friday's results:

GRAND CHALLENGE
Perlette (Vic) 10, Watson (Vic) 3.
Gardner (Vic) 12, Kerr (Army) 3.
Walls (Vic) 9, Perlette (Vic) 7.
Wilson (Vic) 15, Paul (PA) 4.

COLONIST CHALLENGE
Hodge (Dun) 10, Tang (Vic) 3.
Webster (Vic) 8, Millham (Van) 7.
Hole (Vic) 11, Gutoski (Vic) 10.
Spottiswood (PA) 9, Valleau (Dun) 6.

EATON TROPHY
Martin (Vic) 12, Pipes (Vic) 3.
Hodgson (Vic) 9, Wood (Vic) 8.
Taylor (Vic) 12, Lauder (Vic) 6.
Bedford (Vic) 10, Harper (Dun) 5.

KER & STEPHENSON TROPHY
Watson (Vic) 17, Tucker (Vic) 4.
Robertson (Vic) 11, Marshall (Vic) 4.
Jones (Vic) 8, Amos (Pent) 6.
Hall (Chill) 11, BCE (Vic) 7.

TIMES TROPHY
Lawson (Vic) 10, Smith (Vic) 8.
Tang (Vic) 10, Robertson (Vic) 6.
Webster (Vic) 8, Ross (Vic) 6.
McIntosh (Vic) 10, Marshall (Vic) 6.
Amos (Pent) 10, Munro (Vic) 7.
Young (Vic) 10, Coates (Pksvl) 8.
Hole (Vic) 9, Lackie (Vic) 8.
Gutoski (Vic) 12, Smeaton (Vic) 10.

HUDSON'S BAY TROPHY
More (Vic) 10, Pipes (Vic) 6.
McIntosh (Vic) 11, Lauder (Vic) 7.
Harper (Dun) 9, Coates (Pksvl) 7.
Sigurdson (Van) 8, Gardiner (Vic) 6.
Garraway (Vic) 10, Ross (Vic) 8.
Moss (Vic) 10, Munro (Vic) 5.
Zabel (Vic) 11, Britannia (Vic) 7.
Hodgson (Vic) 10, Paul (PA) 6.

LeQuesne Guards Title

For the third successive year Jack LeQuesne puts his title on the block in the Colwood and district open badminton championships slated to start Monday and carry on through Wednesday.

The annual meet is sponsored by the Belmont Badminton Club and is scheduled to be held in the Belmont High School gym.

It is open to all residents of the Sooke school district.

Draw schedule for Monday follows:

7.30—McTavish and Start vs. L. LeQuesne and J. Massie; Smith and A. LeQuesne vs. Bateman and Bateman; McCulloch and Hincks vs. Allen and Allen.
8.00—Price and Price vs. Fuller and Brawn; Futcher and R. Helgesen vs. Stange and Zappella; Sudhues and Law vs. Rickman and Sewll.
8.30—Erikson and Baker vs. Sabell and Hincks; Martin and Wickhem vs. Price and Bateman; A. LeQuesne vs. J. Start.
9.00—J. Massie vs. N. Helgesen; Greenwood and Pike vs. O'Brien and Williams; Brawn and Massie vs. Leslie and Smith.
9.30—Allen and Pringle vs. Rickman and Sabell; W. Allen vs. Williams; Jessiman and Zappella vs. Clarke and Dillabough.
10.00—Stange and Nixon vs. McCulloch and Bateman; Smith and A. LeQuesne vs. Jessiman and R. LeQuesne; L. Massie vs. B. Brawn.
10.30—O'Brien vs. Zappella; W. Price vs. I. Allen; winners of Erikson and Baker vs. Sabell and Hincks vs. N. Helgesen and M. Futcher.
Players must report 15 minutes before scheduled draw matches.

Terry Gallops To Easy Win

Terry Tobacco, Canadian Olympic team runner from Cumberland, breezed to an easy win in the quarter-mile event in a three-way track and field meet between University of Washington, Seattle Pacific and Western Washington College at Seattle Friday.

The former star with Victoria's YMCA squad also anchored the winning Washington team in the one-mile relay as the Huskies took the meet with ease, scoring 101 points, while Pacific collected 48 and Western 11.

Husky captain Dean Singer scored victories in two hurdles events and the high jump.

OLSON
Guarantees a Better Buy
SUPERMARKET

AUSSIE LINCOLN BREAKS FOUR-MINUTE BARRIER

MELBOURNE (AP)—Mervyn Lincoln today became the second Australian to break the four-minute-mile barrier on home soil when he covered the distance in 3.58.9 in a special track meet.

He followed in the footsteps of John Landy who ran the mile in 3.58.6 Jan. 28, 1956, and matched that time in a special race April 7 the same year. Landy holds the world record of 3.58 set at Turku, Finland, in 1954.

Lincoln won today's race by more than 100 yards. He ran the quarter-mile in 59 seconds, the half-mile in 2.00.3 and the three-quarter in 3.00.

His official time was given as 3.58.9, but under international rules it will be recognized as 3.59.0.

JUST WANTS IMPROVEMENT

Names Don't Bother Lou

By The Associated Press

Kansas City manager Lou Boudreau isn't bothered by the tag his club carries:

"The Yanks' American League farm team."

The Athletics have no fewer than a dozen players who at one time or another were under contract to the New Yorkers.

"I don't care what they call us so long as we improve," the handsome pilot said after Friday's Yanks-KC game at West Palm Beach, Fla. "In fact, it wouldn't hurt us if some of the Yanks' class rubbed off on us. It's better than being a last-place team."

Boudreau's operatives had just been licked 3-0 by the Bombers, but just the same he said he thought the Athletics were going to improve because of their hitting. He also is high on Milt Graff, who hit .314 for Birmingham last year and came to Kansas City as a throw-in in the big mid-winter deal.

No matter how you look at it, the Athletics appear to be all the Yanks need. Off-season it's trading. In-season, it's playing. Until Friday the world champions had lost two in a row and had looked forlorn in both outings.

But Tom Sturdivant and rookie Jim Depalo combined to whitewash the Athletics on four hits. For Sturdivant, this was his third time on the mound. In a total of 14 innings, he has given up just eight hits and no runs.

Elsewhere the Cincinnati Redlegs whipped Detroit Tigers 2-1; Milwaukee Braves edged Pittsburgh Pirates 4-3 in 10 innings; Philadelphia Phillies licked St. Louis Cardinals, also 4-3; Chicago Cubs had to go 11 innings to beat Baltimore Orioles 5-2; New York Giants defeated Cleveland Indians 8-4; Washington whipped Brooklyn Dodgers 7-2 with Camilo Pascual going the route for the Senators, and San Francisco of the Pacific Coast League vanquished Boston Red Sox 5-2.

Sports Menu

TONIGHT

CURLING
7.00—Victoria Curling Club, final games in fifth annual men's bonspiel.

SUNDAY

GOLF
1.00—Gorge Vale Golf Club, Vic Painter and Bill McColl vs. Bob Morrison and Frank Scroggs, city open button match.
1.15—Gorge Vale Golf Club, Cliff Horwood and Jack Walker vs. Norm Boden and Ted Bradshaw, city junior button match.

SOCCER
2.00—Central Park, George Hotel vs. Punjab United; Heywood Avenue, Canadian Scottish vs. Heaneys, Victoria and District Football League.
2.00—Carnarvon Park, Central Flyers vs. Eagles, Division III, knockout cup game; Topaz Avenue Park, MacNutt's Grocery vs. Tillicums, Division I, knockout cup match; Carnarvon Park, Optimists vs. Nanaimo, Division I, exhibition match; Lower Island Junior and Juvenile Soccer Association.

BOWLING
1.00, 3.00 and 9.00—Gibson's Bowladrome, Team Events in annual city tenpin bowling championships.

CITY MAN AUTHOR

Chess Table Etiquette Explained

Have you been worried about your deportment at the chess table?

If so, your worries are over. The Chess Federation of Canada has just published a handbook, "Chess in Canada," which Lou Kellie of Victoria, in charge of its publication, calls the "Emily Post of Chess."

Kellie, recently appointed to the board of governors of the federation, has included laws governing the game, rules for all types of competitions, methods to be used in group play and the CFC system of rating players striving for the titles of "expert" or "master," in the handbook.

Continuing its program to encourage chess among schools and youth organizations, the CFC will assist in staging the world junior championship tournament at Toronto, Aug. 3-18, and will hold the first Canadian junior championship tourney at Quebec City in July.

The Canadian closed chess championships are scheduled for Vancouver early this fall.

Hidden-Hole Contest

Mrs. H. G. MacKenzie recorded a net score of 26½ to win the silver division of a women's hidden-hole competition at Colwood Golf Club Thursday.

Mrs. A. E. Bayliss took bronze division honors with a net 25 and Mrs. W. L. Burt topped "C" division with a net 24.

Costa, Heem Run Too Much--- Miguel Weens for the Keeds

NEW YORK (UP) — Little Miguel Berrios, brand new American featherweight champion and semi-finalist in the tourney for the vacant world crown, said today, "I must ween the beeg title for my four keeds."

Stocky, broad-shouldered Miguel—a V-shaped Puerto Rican terrier — attained his new promience by chasing Brooklyn's speedy Carmelo Costa about Madison Square Garden's ring Friday night and flooring him once while en route to a single-point, 12-round, split decision.

Each weighed 125 pounds, just one under the feather limit. Miguel was favored at 8-5.

Victory in the nationally-televised and broadcast fight, which drew 4,204 cash customers and $12,061, earned 24-year-old Berrios the right to meet Hogan (Kid) Bassey of Nigeria, Africa, in the semi-final 12-rounder at Washington, D.C., April 26.

Later the Washington winner will fight Cherif Hamia of France, European champion, for the world title left vacant by Sandy Saddler's recent retirement. Hamia, Bassey, Berrios and Costa were ranked in that order as top contenders when the four-man tourney was arranged.

Puerto Rico-born Miguel, who has lived in New York five years, is the father of three sons and one daughter.

"I must ween for the keeds," he said. "I was poor boy in Puerto Rico—never had much. I want'a geeve those keeds all the theengs I never had. When I ween worl' title I kin do eet."

Miguel was surprised at last night's split decision. "I thought I ween beeg," he said. "Costa, heem run too much all night."

A United Press poll of 11 ringside writers favored Berrios, 11-7.

But Costa was yelling today, "I thought I won easy. But they just won't give me a decision in my home town."

It was an interesting fight, but hard to score at times because of the contrasting styles and tactics. The three ring officials were in agreement upon only four rounds—the second and 10th for Berrios and the fourth and fifth for Costa.

Yes!
We make loans to Consolidate Bills
NOW! UP TO 30 MONTHS TO REPAY!
You can now stretch your payments over 30 months on loans over $500.
▶ Get cash here to pay many of your bills; then have only one convenient payment to make each month. This single payment often *less* than the total amount you now pay. Phone for your loan in *one visit* to the office, or come in.
Loans up to $2500 on Signature, Furniture or Auto
2 convenient offices—which is nearest you?
VICTORIA — 650-A Yates St., 2nd Fl. ..... Phone: 2-8261
NANAIMO — 525 Terminal Ave., 2nd Fl. .... Phone: 2330
OPEN EVENINGS BY APPOINTMENT — PHONE FOR EVENING HOURS
NEW NAME!
Personal Finance Co. is now called BENEFICIAL FINANCE CO. Only the name has been changed!
BENEFICIAL FINANCE CO.
OF CANADA
(FORMERLY PERSONAL FINANCE CO.)
BENEFICIAL PERSONAL FINANCE LOANS

Up-Islanders Threaten City Golf Domination

Victoria golfers have dominated the seven previous Daily Times Vancouver Island Match Play Open golf tournaments, but they may have a struggle to extend their streak of successes this year.

Leading a three-man contingent from Courtenay for the qualifying round of the Open at Gorge Vale March 31, is Eph Robinson, two-time winner of the Gorge Vale crown, who is playing to a three handicap.

Also in the Courtenay trio are Wally Herman and Don Barton.

R. E. Evans is the only golfer entered from the Cowichan Golf and Country Club to date but steady Gordon Whan and Clayton Wright, perennial threats from the Duncan club, are expected to be in the fold before entries close March 28.

Match play will start after the 18-hole qualifying round, beginning at Uplands April 7, and continuing at Victoria Golf Club, Colwood and Gorge, in order, on successive weekends. Finals are slated for Uplands May 5.

The starting field will be limited to the first 120 divoters to submit entries.

Entry forms, which follows, must be mailed with entry fee to Lee Derman at Gorge Vale Golf Club.

ENTRY FORM

Victoria Daily Times
Vancouver Island Open and Handicap
Match Play Golf Championships

Name _____

Club _____

Handicap _____ Signature _____

Entry form and fee ($3.00) to be mailed to:
Leo Derman, Secretary, Gorge Vale Golf Club, Victoria, B.C.
Entry limited to 120. Entries close 5 p.m., March 28.
Qualifying round (18 holes) at Gorge Vale, March 31.

Trophy Golf Set At Gorge Sunday

Sandy Mitchell and W. J. Clancy will be defending the J. R. Clark Trophy in the annual best-ball, four-ball competition scheduled at Gorge Vale Golf Club Sunday.

Draw and starting times follow:

9.30—H. McDonald and J. Coates vs. H. Bichard and W. Woods.
9.38—W. Cameron and S. Davies vs. L. Cann and B. Thirlwell.
9.46—W. Neilson and D. Allman vs. W. Lowe and P. Leung.
9.54—A. MacLeod and M. Kolb vs. R. Chappell and J. McColl.
10.02—W. Rowe and H. Fletcher vs. H. Donaldson and A. Donaldson.
10.10—J. Carlow and A. Senior vs. Dr. Ross and L. Holding.
10.18—A. Robertson and A. Morrison vs. R. Cross and E. Hume.
10.26—J. Clark and C. McBeth vs. A. N. Other.
Post entries will be accepted.

Archery Scores

Following are the top scores of the Victoria Bowmen Archery Club shot this week at their Williams Hall centre:

Men—Frank Jones 508, Bob Copeman 478, Dusty Mair 472, Bill Carnes 472, Bill Hogg 464, Fred Austin 386, Norm Thomas 332.
Ladies—Lil Jones 482, Bess Copeman 442, Elly Roelofsen 408, Bev Hogg 302.
Juniors—Bill Jones 387, Andy Cleland 349, Ken Salmond 223, Brian Usher 221, Jim Mair 189, Ted Elliott 195; Robert Rogers 101.

PLAY AL, MARLENE FOR A BUCK

TORONTO (CP) — National Golf Day will be held in Canada Saturday, June 1, with Marlene Stewart and Al Balding playing against the weekend golfers.

Miss Stewart, from Fonthill, Ont., won the American amateur in 1956, and Balding, Toronto pro, has been playing the winter circuit for more than three years. They will play at Toronto St. George's Club.

Golfers competing against Miss Stewart and Balding donate $1 for the development of juniors in Canada.

Leaf's Smith Ends Brief 'Retirement'

TORONTO (BUP) — Left-winger Sid Smith, 31, today was back from a planned retirement from the National Hockey League which he never even started.

Smith, an all-star forward with the Toronto Maple Leafs two seasons ago, announced earlier this week he would play his last NHL game when the Leafs meet the Red Wings at Detroit Sunday.

Yesterday, however, he signed a contract for next season. The terms were not disclosed but Smith was wreathed in a big smile when he came out of general manager Conn Smythe's office.

"I'm certainly very pleased with the contract," Smith said. "It was a pleasant surprise."

Smith has been with the Leafs for the past eight seasons. So far this season he has scored 17 goals, compared with the dismal four counters to his name last season.

Button Matches At Gorge Sunday

Vic Painter and Bill McColl of Colwood will make their first defence of the city open golf buttons at Gorge Vale Golf Club Sunday when they face the challenge of the Uplands pair of Bob Morrison and Frank Scroggs.

Cliff Horwood and Jack Walker of Victoria Golf Club will also be making a first button defence when they meet Gorge Vale's Norm Boden and Ted Bradshaw in a junior match.

The senior tee off at 1 p.m. with the juniors starting 15 minutes later.

Call 4-4179
for FREE HOME DELIVERY
"Also Brewers and Bottlers of Silver Spring Ye Olde Ale, Silver Spring Beer, Rainier Beer and Silver Spring Stout."
LU-1-E
This advertisement is not published or displayed by the Liquor Control Board or by the Government of British Columbia.

New Improved Method
CAR LUBE
$1.67 In books of 5 tickets
Plus 41-point written safety check free
Take your car to NATIONAL MOTORS Lube Specialists
Phone 4-8174 819 Yates

NOW TRY CANADA'S PROVEN QUALITY CHAIN SAW!

I.E.L. PIONEER model HC
Chain saw users across the nation *know* the quality of IEL PIONEER'S Model HC. They've seen it *proven on the job!* See for yourself why Model HC is Canada's best-selling chain saw. Contact your IEL dealer for an on-the-job demonstration.
HIGHEST TRADE-INS
Terms available
ALF BECKER LTD.
2981 TILLICUM RD., VICTORIA
TELEPHONE 4-6414
IEL Pioneer
Industrial Engineering Limited, Vancouver, Canada
A subsidiary of Outboard Marine Corporation of Canada, Ltd.

START TRAINING NOW!
as a PILOT or OBSERVER
Top training for the flying profession! . . . challenge and adventure! . . . travel! . . . service and satisfaction! . . . these are waiting for the young man of spirit who enrols and trains as a Pilot or Observer in the RCAF!
See, write or telephone
RCAF CAREER COUNSELLOR
865 Yates Street
Victoria, B.C.
Phone 3-0626 or 3-9334
Open All Day Saturday
Up-Island Residents Contact the Canadian Legion in Duncan, Nanaimo and Port Alberni
CAF-21-56
Royal Canadian Air Force

SCHOOLS DRAMA FESTIVAL

Juniors Chosen For Honor Show

By AUDREY ST.D. JOHNSON

Nominated for the first time to an honor performance of a Greater Victoria Schools' Drama Festival, students of Mount Douglas High School and James Bay Elementary were "thrilled to the eyebrows" Friday night with adjudicator Mrs. Dorothy Goldrick's choice of their respective entries, "Make Room for Rodney," a comedy, and "Make Him Smile," a fantasy.

Announcement came at conclusion of Friday night's session at Oak Bay Junior High School. Act I of "The Cradle Song," Oak Bay Senior High's entry, directed by Miss K. B. Youdall, will complete the program of three plays tonight at Victoria High School.

Miss Mary Miller's Grade III-size actors will create a delightful contrast to the quite mature casts of the two high school plays. Director of the family comedy, "Make Room for Rodney," is Alan E. Jones.

The difficult choice of three honor plays was made from a list of seven out of the total entry of 29. Others named as possible selections were University School's "Julius Caesar" and "In the Zone"; S. J. Willis Junior High's "Pinocchio" and George Jay's "Guki, the Moon Boy."

Senior high schools took the stage Friday night, with three light comedies.

Good Diction Noticeable

"Roughly Speaking," by Emmett Smiley. Presented by Victoria High School.

Sherry Fenton	Wendy Love
Andy Fenton	Barry Stovel
Mrs. Ella Fenton	Pat Cromie
Mrs. Harrison	Marilyn Young
Mr. Henry Fenton	Bob Smith
Elmer Gorsuch	Charlie Luxton
Larrabie Chatworth	Roger Steed
Fay Fenton	Pat Horne
James Fenton	Ian Norje
Margie	Colleen MacGillycuddy
Uncle Ford Fenton	Tom Hosie

Director: T. W. Mayne.
Stage Manager: Paul Butterworth.

Characters in this amusing comedy were taken well, Mrs. Goldrick considered. All voices were clear and diction good. She felt that, at the denoeument, there might have been a more general stirring of excitement. Interpretation had been satisfactory and teamwork was good, she commented.

"Make Room for Rodney," by Marion Holbrook. Presented by Mt. Douglas High.

Rodney Lodge	Jerry Booth
Katie	Arla Smalley
Phyllis Lodge	Judy Worthington
Mr. Lodge	Tom Rogers
Mrs. Lodge	Edna Sudlow
Josephine	Margot Tomlin
Lyman Cunningham	Sandy Pogson
Bill Thompson	Trevar Gibson

Director: Alan E. Jones.
Stage Manager: Tom Rogers.

This was a finished performance, Mrs. Goldrick considered. Cues were picked up smartly; voices were good and characterizations extremely well done, she commended, adding that she had liked the way the actors used all parts of the large stage in their movements. She particularly praised Jerry Booth for his musicianship.

Period Sets Complimented

"Finders Keepers," by George Kelly. Presented by Oak Bay Senior High School.

Mrs. Aldrid	Diane Beale
Eugene Aldrid	John Anderson
Mrs. Hampton	Diana Livesey

Directors: Miss K. B. Youdall.
Stage Manager: Michael Rankin.

The adjudicator liked the clever idea of using screens to indicate the character of a turn-of-the-century drawing room. She considered the use of the period set and costumes was a considerable help to play and actors.

She thought the cast of three excellent, praticularly Diane Beale in the timing of her speech and movement, and Diana Livesey, who had shown "just the right amount of distress."

Friday afternoon session was held at George Jay Elementary School.

"Let's Pretend," by H. H. Hall. Presented by Gordon Head Elementary School.

Psyche	Raye Collins
Denny	Harold Sutton
Bully Bill	Terry Gains
Tom Toady	Bobby Baldwin
Mr. Riddler	Brian Painter
Miss Method	Judy McMahon
Nana	Norma Valiant
Mrs. Randall	Sharon Rosson
Mr. Randell	Frank Basham
Guiseppe	Billy Burkholder
Jacko	Tom Hopkins
Ilonka	Ann Hammond
Tim Burns	David Gill
The Quail Family	Tony Cosier, Elaine Valiant, Anita Bissenden.
The Flowers	Jean Ritz, Jean Young, Angela Gibb, Anne Warburton, Dale Okano, Brenda Hatch.

Director: H. H. Hall.

This was a rather confusing play and altogether too strong meat for the children, Mrs. Goldrick felt. She advised that the young actors should learn to speak to each other and not out to the audience; also that they must pretend to be the people in the play.

Voices had been too light to carry well, she found. Raye Collins was praised for the clear quality of her voice; Brian Painter for making a really good exit, and Tom Hopkins for his delightful representation of a monkey.

"The King's Creampuffs," by Martha Swintz. Presented by Brentwood Elementary.

King	Roddy MacDonald
Queen	Nancy Tidman
Algernon	Jacqueline Rice
Princess	Wendy Brown
Page	Peter Gardner
First Witch	Esther Koppel
Second Witch	Peggy Forsberg
Herald	Michael Woods
Baker	Henry Baade
Ladies-in-Waiting	Maureen Crampton, Alice Cameron, Pamela Lowtes.

Director: E. W. Hatch.
Stage Managers: Alan Shiner and John Keel.

This was a light, gay, jolly type of play which she had enjoyed seeing the children do, said Mrs. Goldrick. All voices were good and cues picked up well. Teamwork and climax were well done, she considered and there had been good reactions from the attendants. Particularly commended was an excellent scene between the two witches.

"Guki, The Moon Boy," by Beulah Folisbee. Presented by George Jay Elementary.

Anton Antinov	Adrian Andrew
Guki, the Moon Boy	Darryl Stokes
Vaska Nikolv	Valerie Cool
Leo Nikolv	Barry Whitelaw
Peter	Tommy Beesley
Nicola	June Smythe
Alexis	Shiela Duggan
Beam	David Squires

In warmly praising this entry, the adjudicator termed it "a fascinating play, very well done." All movements was good and there was some nice grouping, she considered. There had been a particularly good transition, Mrs. Goldrick noted, and really fine use of light and shade throughout.

Darryl Stokes in the title role had been most expressive, she felt. Adrian Andrew was commended for his sustained and realistic portrayal of an old man.

HUBBIES' TRIBUTE — Members of Nanaimo Curling Club receive appropriate tributes from their husbands on their return home from Saskatoon where they won the western Canada women's championship. From front the curlers are: Mrs. Edna Quinney, Mrs. Sylvia Koster, Mrs. Pat Good, and Mrs. Marg Fuller, skip. (CP Photo.)

Permit Issued For $230,000 Food Store

NANAIMO (CP)—A building permit was issued here Friday for a $230,000 shopping centre, to be constructed for Overwaitea Stores Ltd.

Besides the main grocery store there will be 11 smaller stores. When completed with parking space for 150 cars, the project is expected to have cost $300,000.

It is hoped the centre will be open by Labor Day.

EGG PRICES

	Producer	Wholesale
Grade A large	38c	50c
Grade A medium	36c	48c
Grade A small	34c	46c
Grade B	26c	38c

Vancouver Island Viewpoint

Pensioners

WEST COAST ADVOCATE —During the present controversy over old age pensions, one particular aspect has not received the attention it deserves, and that is the fact that pensioners lose their right to pension payments if they establish residence anywhere outside Canada.

They have earned their place by the fire, they have established their claim to being Canadians and should not be required to give further proof of their affection for their homeland.

The United States has obviously recognized this fact and pays pensions anywhere on the globe.

But our own older citizens, who perhaps wish to spend the twilight of their lives with relatives in the old country, or who for reasons of health —and economy!—would like to live in Mexico or Jamaica, cannot do so without forfeiting their pensions.

No increase in expenditures or taxes is connected with the abolition of this arbitrary limitation, and we can see no reason why the government should not take the appropriate steps immediately.

Festivals

PARKSVILLE-QUALICUM BEACH PROGRESS — Eleventh annual Drama Festival, opening next Tuesday night at Errington, offers residents of this district still another insight into the frailties of human nature—or, as William Saroyan puts it, the whole human comedy.

By sponsoring this annual series of plays, Errington dramatists and the community program branch of the Department of Education take us into the land of make-believe.

Those who attend the festival next week will leave with a broader viewpoint . . . with a greater recognition of the fact that it takes all kinds to make a world, even in the land of make-believe.

In short, drama festivals present an entertainment and enlightenment package deal which has few rivals.

Take a Bow

SIDNEY REVIEW — Athletic achievement by a co-ordinated group is usually commendable, despite the very-obvious fact that some group must win every contest.

Brentwood Community Club has held a place close to the top or at the top in various Island and provincial sports contests. The players themselves are to be highly commended, but beyond this commendation lies an even more significant factor.

To come to success in a regular pattern over the years means that the teams, which inevitably change with age groups among juvenile participants, are provided with exceptional training.

The teams and trainers can take a bow for a very gratifying performance culminating in the winning of the Island championship by the juvenile girls' basketball team.

Lumber Cargoes Show Jump Of Million Feet

CHEMAINUS—Lumber shipments from local ports last month were up a million feet over the previous month for a total of 9,525,997 feet loaded aboard 14 ships.

Shipments in fbm. were: U.K., 4,120,203; Australia, 1,885,127; South Africa, 1,361,000; Rhodesia, 722,000; Italy, 717,000; Puerto Rico, 516,127; U.S.A., 126,569; Israel, 77,971.

Other exports last month included 7,130 tons of pulp chips, 1,000 tons of copper ore and 22.5 tons of clams.

Forest Product 'Safety Week' Set for May 6

The B.C. government has proclaimed the week beginning May 6 as "Forest Products Safety Week," Premier Bennett announced Friday.

Last year's week-long campaign resulted in a large reduction of accidents in the forest products industry, he said, "and it is vital that the 1957 campaign should be an even greater success."

Mr. Bennett said the success of safety week depends on teamwork.

"Labor and management leaders, press, radio and TV can do much in educating workmen to follow safe working practices. Forest products workers must be helped to develop the maximum safety consciousness, for success or failure of the campaign will hinge largely on the workman himself."

The premier said he would call on everyone engaged in the forest products industry to support the efforts of their safety committees during safety week and throughout the year.

"We want everyone to join in the war against accidents," he declared.

Brentwood Boatyard Plans Sidney Move

BRENTWOOD—Firm of Clark Bros. Boat Works is considering closing its plant on Beach Drive at the foot of Marchants Road and moving to Shoal Harbor, near Sidney.

Henry Clark, a partner, stated the date of transfer is still indefinite. Stanley Clark, other partner in the firm, has built a home at Shoal Harbor, and it is understood the property will be developed as an industrial site.

In the 20 years the firm operated here it built both pleasure and commercial fishing craft, and during the Second World War turned out a fleet of freighter lifeboats especially designed for use in areas under submarine attack.

The firm hopes to sell the Brentwood plant as a "going concern" serving sport fishing interests.

Sooke Considered As Refugee Area For 18,000

SOOKE — Civil defence officer, Capt. P. W. deP. Taylor, addressed members of the first aid class at the final session of the nine-week course in the Sooke Elementary School this week.

Capt. Taylor appealed for more sector wardens and cooks for emergency feeding.

He said: "We in this area might have to house and feed 5,000 to 18,000 people should disaster come to Victoria; it would not be a happy 'All Sooke Day'.

Examinations for those completing the course will be conducted by the St. John Ambulance Society in the Sooke Elementary School next Wednesday.

ONE REBEL

Jaycee Club In Uproar Over Shirts

NANAIMO — Junior Chamber of Commerce "uniform" here will from now on consist of a blue shirt with yellow trimmings.

Most of the 30 Jaycees agreed on this at a recent meeting but one did not and will, instead, wear a bowler hat.

Before members decided on the shirt colors, a committee chairman twice resigned and was reinstated and the selection of shirt colors became a temporarily turbulent affair.

A suggestion of wearing yellow shirts was discarded as they "would probably frighten the children."

SOUTHERN PEAK

Pico Bolivar, highest mountain in Venezuela, reaches 16,411 feet.

IWA Protests Martin Policy On Hospital

DUNCAN — A letter protesting the "arbitrary decision" of Health Minister Eric Martin regarding hospital construction for this area has been forwarded the minister by the International Woodworkers of America, Local 1-80.

Mr. Martin has said a hospital must be built at Duncan to replace the old King's Daughter's Hospital, before Lake Cowichan can expect to go ahead with its hospital project.

Residents of Lake Cowichan have donated about $70,000 towards a new hospital, in the hope the government would sanction the building.

The IWA took the minister to task for ". . . deciding in your office, without consulting the people involved."

Government policy is to refuse to sanction small scattered hospitals, preferring larger hospital which could be more adequately equipped.

DEEP-SEA SHIPS IN PORT

Crofton—Dicto.
Duncan Bay—Duncan Bay.

OCEAN MAILS
(Closing Dates at Vancouver)

March 23 — Java Mail, Japan, Hong Kong, Philippines.
April 2 — Orion, Fiji, Australia, New Zealand.
April 2 — Oregon Mail, Japan, Hong Kong, Philippines.

COURTENAY COUPLES SHARE PRIZE

Rock 'n' Rollers Gyrate 4½ Hours

COURTENAY—Two couples split the $50 prize money as winners of the rock 'n roll marathon here Friday night—and early this morning—in the Native Sons Hall.

Bernie and Rosie Sinclair, brother and sister, agreed with Ronnie Parks and Donna Wilson, only couples left on the floor, to pack it up after four hours, 35 minutes and 54 seconds of gyrating.

The marathon started at 9.3 p.m.

Three of the four seeme tired, but Donna Wilson showe surprising exuberance, right u to the last seconds.

Competitors were in a rope off section of the hall, an nearly 1,000 spectators jamme space left.

Nanaimo Jaycees Advocate 'Holiday' Plan for Island

NANAIMO — The Junior Chamber of Commerce is to prepare a brief advocating long-term development of Newcastle Island as "Holiday Island."

The Jaycees' promotion director, Laurie Patten, in urging preparation of the brief for Mayor Pete Maffeo, said "There is Nanaimo's new industry—and it can be a big one."

He said the island development should include tenting and trailer space and cabins at the south end, with an amusement park near the small lake on the island.

J. R. Dudley, executive manager of the Nanaimo Chambe of Commerce, said a 20 per cen increase in tourists to the Var couver Island city is expecte this year. He said 53,000 tour ists visited the chamber's tour ist bureau last year.

Mountain Hero Takes Vow of Citizenship

ALBERNI — Well know mountaineer and photographe of the Alberni Valley, Ulf Bi terlich, was among 17 person taking Canadian citizenshi vows in Alberni County Cour this week.

McCALL BROS
The Floral Funeral Chapel
SEE and HEAR "MUSIC TO REMEMBER" With Stanley Martin, Baritone and Marlene Vance
SUNDAYS at 5:15 P.M.
CHEK-TV Channel 6

Photo Studio Portrait Special!

Have your portrait taken fo Easter, graduation, or for a lasting memento now at the Bay's Photo Studio and Save Make your appointment early for one 8x10 studio portrait mounted, and choice of six poses, for only
3.95
HUDSON'S BAY COMPANY photo studio, 3rd

R. S. A. Jackson SAYS—

We have a policy which cancels your mortgage in event of your death.
With this plan, which is available at very low cost, you can guarantee to leave your home free and clear of debt in event of your early death.
Call my office today, phone 3-4136.
Dominion Life Assurance Co.
R. N. E. HARRIS, C.L.U.
Branch Manager
Vancouver Island Division
307 Jones Bldg., Victoria

• Monday Store Hours: 9 a.m. to 5.30 p.m.
• For courteous service, Dial 5-1311

Hudson's Bay Company.
INCORPORATED 2ND MAY 1670

Sidney, Keating, Cobble Hill, Duncan, Sooke, Ganges and Gulf Islands, call Zenith 6040 (toll-free).

Let The BAY show you the exciting new
Frigidaire "SHEER LOOK"

"Handiest" Refrigerator
Refrigerators 279.95 to 690.95
"Cleaningest" Dishwasher
Dishwasher 429.95
Washers 339.95 to 445.95
Dryers 229.95 to 355.95
"Savingest" Washer and Dryer
"Thinkingest" Range
Ranges 185.95 to 524.95
New Colors
• CHARCOAL GRAY
• MAYFAIR PINK
• STRATFORD YELLOW
• SHERWOOD GREEN
• SNOWCREST WHITE
Frigidaire Appliances are Built and Backed by General Motors
We're as excited to show you these new Frigidaire Appliances as you will be when you see them! Come in now!

Extra Special!
FACTORY CLEARANCE SALE
We're offering a limited quantity of 1956 model Frigidaire refrigerators and electric ranges at clearance prices. Hurry for these outstanding bargains!

Welcome Rotarians . . . to Victoria and to the Hudson's Bay Company
Look for the big HBC on top of the store—it's your goal for exciting shopping.

ASK THE TIMES: Something puzzling you? Send the question to "Ask The Times Editor" on anything in this world or out of it, this age or any age. See the answers every day on The Times' local pages.

For today's news today ... Read The Times Every Day

FREE 3-D EGGHEAD

Collect 'em ... Trade 'em ... Get all six

Big Chief · Touchdown · Clown · Long John · Punchy · Harmony

They stick on anything
They stand out anyplace

What makes 'em stick? Get one ... you'll see
- Stick 'em on your bike, lunch box, books
- 6 different faces ... all full color

Get one free inside each specially marked package of → Kellogg's BRAN flakes

TOUCHDOWN EGGHEAD

ASK THE TIMES: Something puzzling you? Send the question to "Ask The Times Editor" on anything in this world or out of it, this age or any age. See the answers every day on The Times' local pages.

PEE WEE REESE shows you how to push bunt

...and how to get slick long-lasting shaves with supreme comfort!

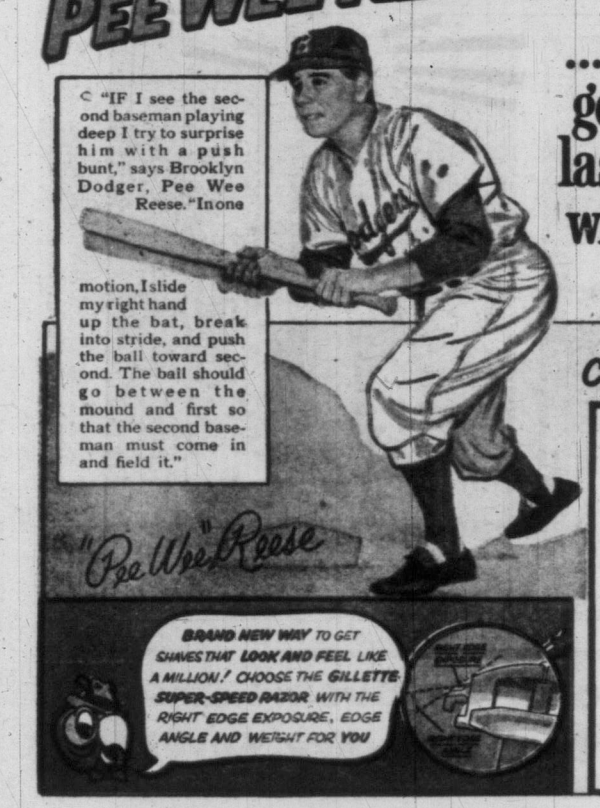

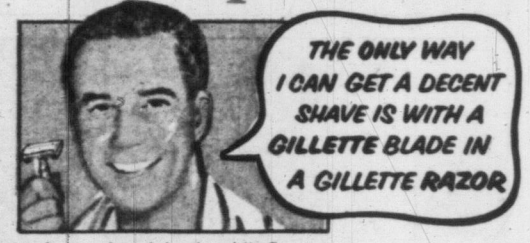

Wash your face (who doesn't!). Soap removes oil, softens the beard. Apply a good cream and shave with diagonal strokes, using the Gillette Razor that matches your face.

Choose 1 of the 3 SUPER-SPEED Gillette Razors that matches your face for all-out shaving speed and ease!

LIGHT ... in blue case, for men of any age with sensitive, easily irritated skin.

REGULAR ... in buff case, for men with average combination of skin and beard.

HEAVY ... in maroon case, for men who like the heft and feel of a heavier razor.

YOUR CHOICE $1.29

WOMEN'S PAGES of Victoria Daily Times Feature Interviews With Interesting Women, Social Events and Club News

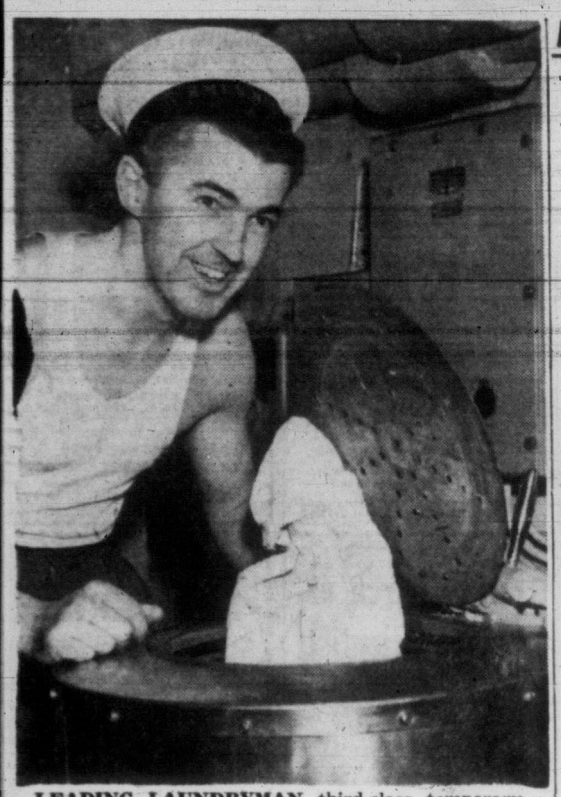

LEADING LAUNDRYMAN third-class temporary, in borrowed hat and stripped for action, is Timesman Pete Loudon, amazed by maze of clean-up conveniences aboard new DDE Skeena .(DND Photo.)

ICE CREAM MACHINES AND AUTOMATIC WASHERS, TOO!

Life in Navy's Newest Submarine Hunter Eye-Opener to Matelots of Former Skeena

Final acceptance trials for the new destroyer escort Skeena took place off Vancouver Friday. One of press party aboard was Times City Hall reporter Pete Loudon who made wartime cruise in original Skeena. Three of the crew of the old ship are serving in the new. Here are Loudon's impressions of Skeena's rebirth:

By PETE LOUDON

We used a toilet plunger and a bucket for our "dhobey," now they have automatic washers.

We had a record player and now they have television, hi-fi and a piano in the messdeck.

The reincarnation of HMCS Skeena, witnessed on a shakedown cruise Friday, couldn't have startled me more if the gunner's mate had served tea at high noon in the seamen's mess.

They go to sea now with special sea dutymen closed up on a breech-loading ice cream machine.

Where we used to de-spot our blues with fluids filched from fire extinguishers, now they have a dry-cleaning unit—complete with steam press.

They've got bunks mattressed with foam rubber—each one with a reading lamp.

Once we slept on the deck in the old Skeena when there was no room left to sling another hammock. Sea water, leaking into the messes, sloshed around us. We were as wet when we went on watch as when we came off.

It's a Far Cry

The Skeena that's bringing the name back to Esquimalt is a far cry frm the Skeena that back-boned the west coast fleet from 1931 to 1939, or prowled the wartime Atlantic . . .

There were 10 of us, very ordinary seamen, in HMCS Assinboine. We got a "jetty-jump to Skeena, a loan draft for one trip, while the "Bones" was being patched.

It was August, 1942—a black time in the North Atlantic. We were in a blue funk. If Skeena didn't return from convoy duty in time, Assiniboine would sail to Canada, for refit and leave and we would be stuck for more months of escort.

But despite the discomforts of a cramped ship, the leaky ventlators, a night "flap" with star shells and depth charges, Skeena proved to be a "happy ship." That is the proudest title a ship can win. It's awarded by her severest critics—the men who sail in her.

She had a novel trick at the start that braced even the "scaredest" among us. She cleared harbor with Col. Bogey's march booming from her loud hailer, echoing back from the craggy rock gates of St. John's, Nfld.

Her grub was good. Her crew was tops. And her captain made a game of drills that would be tiresome on lesser ships.

In between the real actions, they'd pipe, "A, B and X guns' crews throw all torpedoemen down the lower messdeck" or "repel boarders" and with half the crew playing enemy and dropping from the rigging, there were battles Nelson would have cheered.

We left the convoy with the British at 30 West and came home in company with Saguenay. The 10 of us were drafted back to Assiniboine and Skeena went on with her war.

Her record shows she rescued over 300 men from the sea. She fought wolf packs that sent 16 of her merchantmen charges to the bottom in one engagement. She shared in sinking four subs, three flak ships, three armed trawlers.

Deserves the Best

Her battle honors were Atlantic 1939-44, Normandy 1944, and Biscay 1944. Twelve of her captains rose to flag rank.

She died in a gale on the rocks of Iceland in October, 1944, and 15 of her men rest there yet.

Now born again, she emerges as a $24,000,000 Buck Rogers fantasy, twice as big and with a Sunday punch that makes her one of the world's foremost potential sub-smashers.

And if her men mostly will stand their watches below decks, her officers direct her course from a bridge sealed from the weather, if they eat ice cream at sea, relax with TV and hi-fi, these privileges have been earned for them.

They go with the battle honors.

HERE'S LOUDON, 15 years ago aboard old Skeena, doing his wash as Nelson may have done it with a bucket of "hotters" and a plumber's friend.

Victoria Daily Times

VICTORIA, B.C., SATURDAY, MARCH 23, 1957 **15**

Storage Firm Buys Former Roller Rink

Central Cartage Planning $500,000 Warehouse Trade

A $500,000 furniture storage and truck freight business will be established in the old Douglas Street Roller Skating Gardens, it was announced today.

The old roller rink, closed a month ago due to lack of business, has been purchased by Hill the Mover, a nation-wide firm, and will be operated by its Victoria subsidiary, Central Cartage Ltd.

Central Cartage president, J. C. Stinson, who announced the expansion plan, explained a merger with the national firm took place last December.

He said the firm has bought from various owners a complete city block, bounded on the north by a Home service station and on the south by Page the Cleaner. R. W. Page was former owner of the roller rink.

Mr. Stinson said trucks bearing the name of the parent company and the subsidiary will both work from the new warehouse.

The local freight branch will eventually be known as Canadian Motorways, the freight division of the organization. The furniture division will bear the name of Hill the Mover.

Plant to Cover Whole Block

Plans for renovations of the present building are now being studied. The roller rink will be extended to provide garage facilities and if warranted, the plant will be expanded in the future to cover the rest of the block.

"The new storage facilities will rank with the most modern in Canada," said Mr. Stinson.

He added that the investment involved in the extended services represents well over $500,000.

The firm in Victoria, still operating under the Central Cartage sign from a warehouse at 535 Yates, now operates about some 30 vehicles. The equipment was recently expanded by purchase of three tractor-trailer units and four more such units have been ordered.

At the same time, the branch will become a loading and clearing point for any of the 3,500 other company vehicles based in other parts of Canada. About 40 persons are employed by the organization here.

Opening of the new premises will in effect make Hill the Mover a coast-to-coast operation.

It was reported the closure of Douglas Roller Skating Gardens does not mean the end of roller skating commercially in Victoria.

A Vancouver businessman plans to re-establish the roller drome which operated in past years at Victoria ballroom.

MONTE ROBERTS

Some newspapermen are in the habit of keeping scrapbooks, in which are pasted the by-line stores of which they—the newspapermen—were reasonably proud at the moment of writing.

We have one such newspaperman on the staff of the Times. He is a man of many years experience in the writing business, and the other day he started leafing through his scrapbook.

Here are some of the statements he discovered he had written:

"There are several thousand people in this area I have not had the privilege of meeting."

"A pig could actually be said to have discovered New Brunswick's longest cave."

"Defence packaging in Canada has at last had its wraps removed."

"Chances are your milkman knows you better than you know him."

"There is a present dearth of first class Canadian zoologists."

"The year was only five days old when a tiny, frozen body of a boy came tumbling out of a bin of coal and landed at the feet of a workman."

"If your toothbrush has been around long enough to consider it an old family friend, give it the brush-off."

"Jenny trudged up the creaking stairs to the choir loft."

"Civilization has reached a pretty peak when Indians buy their canoes from the factory."

"Excuth me, but I'ff loht my teeth on t' train."

"No bird looks quite so natural when stuffed as an owl, as it's a stuffy bird anyway."

"Packaging breaks down into five groups: ream, skid, bundles, case and roll."

"Head of the Ukrainian Church has condemned absorption of the Uniate Church of the Western Ukraine by the Russian Orthodox."

"Here, Mrs. George Blackmore, the former Lena Miller, has been practicing her embalming profession since 1936."

There was more, much more, in the veteran newspaperman's scrapbook.

But the above is enough to make you understand why he has stopped keeping scrapbooks.

In fact, it's a wonder he doesn't try to get into some other line of work.

Esquimalt Man Badly Hurt In Car Crash

Condition Poor Says Hospital

One man is in poor condition and a second in good condition at St. Joseph's Hospital, where both were taken late Friday with back injuries suffered in an auto smash on Sooke Road.

The seriously injured man was identified as Peter Hallas, 19, 625 Lampson, who is believed to have been driving.

Both were rushed to hospital in Langford ambulance, summoned by Colwood RCMP.

Their car, of which they were sole occupants, apparently missed a curve and stop sign on Metchosin Road at the intersection of Sooke Road about 10.20 p.m.

It had been traveling east on Metchosin Road and continued into the front yard of a house across the road before coming to rest.

Newsboy Warns Car Owners Garage Afire

A passing paper boy awoke occupants of a house at 2805 Cook about 4.50 a.m. today to tell them their two-car garage was afire.

A 1954 Pontiac was extensively damaged in the blaze. It is owned by Sam Pasacreta, upstairs occupant of the Cook Street house owned by Eric Naslund, who aosl kept his auto in the garage.

Mr. Naslund's car, a 1947 Plymouth, was moderately damaged, firemen said.

There was no known reason for the fire, which did little damage to the garage.

RAW MATERIAL FOR QUEEN'S TOTEM

Cedar log which will be carved into 100-foot totem as B.C.'s centennial gift to Queen Elizabeth was moved today to Thunderbird Park for ceremonial "first cut." Planning to watch carving as often as possible is Ken O'Coffey, 12 (foreground), who was on hand for ceremony. (Times Photo.)

TOPICS OF THE DAY

There was broken glass and ginger ale all over the floor when grocer C. H. Holland, Mel-A-Mae Grocery, 1924 Davie, opened shop at 7.50 a.m. today.

He told police someone had tossed a full bottle of the bubbly drink through a $135 window sometime overnight.

★ ★ ★

Company leader and guider from the Saanich division of Girl Guides have been added to the list of local guides attending world camps this summer.

Doris Watters, company leader of Marigold pack, and Miss Mary Lane, guider of Royal Oak pack, will attend a camp at Doe Lake, Ont., in early August, with 4,000 guides from Canada and other countries.

★ ★ ★

Donald John Day, 819 Penwell, was fined $50 in Oak Bay police court Friday for consuming liquor in Walbran Park last Sunday afternoon.

★ ★ ★

Bruce Ward Eggleston, Island Auto Court, was fined $5 and $3 costs in Colwood RCMP court Friday for failing to provide a licence for his dog.

★ ★ ★

Preliminary hearing for Herbert A. Roberts, 20, 997 Dunsmuir, charged with manslaughter in connection with death last November of Mrs. Gracie White, 58, 429 Quebec, after a traffic mishap at Douglas and Herald, was set in city police court today for next Tuesday.

★ ★ ★

Two films, "Fur Seals of the Pribiloffs" and "132,000 Volts Under the Sea," will be shown at the Provincial Museum Sunday at 2.30 p.m. The public is invited.

Victoria Gyros will meet in the Duke of Kent Room at the Empress Hotel Monday noon to hear a talk by Swami Agehananda Bharati. The Austrian-born monk will speak on "A Monk's Experiences in India."

★ ★ ★

A cinamascope demonstration will be given by Allan Taylor at a meeting of the Victoria, B.C., Amateur Movie Club at the Art Gallery at 7.45 p.m. Monday. Films and slides will also be shown to the meeting.

★ ★ ★

About 100 men of Second Battalion Queen's Own Rifles of Canada Support Company will take part in assault boat training all day Monday at Esquimalt Lagoon.

Using collapsible craft made of wood and canvas, the men will carry medium mortars, machine guns and recoilless rifles.

★ ★ ★

Numbers of unemployed men were reduced by 44 during the week but women seeking work increased 24, so persons seeking work are only slightly fewer than last week.

There is a pronounced shortage of graduate engineers, and jobs are available as pot line workers at Kitimat. Applications must be made at the National Employment Office here, not at Kitimat.

Women's jobs are available in the domestic line, and there is a small increase in demand for waitresses for shift work.

★ ★ ★

Esquimalt Golden Age Club will meet in the Esquimalt Athletic Hall, Wednesday, March 27 at 2 p.m.

SLEEP COSTS TIGHT DRIVER TIGHT MONEY

"Tight money" policy is felt at every level, including traffic court.

Michael Stanley Lenko, Sidney, was fined $250 in city police court today after pleading guilty to a charge of impaired driving about 2.15 a.m. His licence was suspended.

Magistrate H. C. Hall asked:

"Do you wish time to pay?" (New Criminal Code allows for instalment payment of fines.)

"What is the maximum time allowed?" Lenko wanted to know.

"Don't ask me questions," cautioned the magistrate, "answer mine."

"One year?"

"Nonsense. I'll give you a week to pay," the court said.

Cons. Glen Short said he found Lenko asleep at the wheel of his car in the 3100 block Douglas, where it had crossed to the wrong side, mounted a curb and tore out 30 feet of fence at 3184 and 3190 Douglas, where it came to rest on the front lawn.

Vancouver Wants Duplicate Of Totem Going to Queen

Work began officially today on British Columbia's centennial gift to Queen Elizabeth—a 100-foot totem pole to be carved by Chief Mungo Maryin of the Kwakiuti Indian tribe.

The first cut in the giant cedar log was made by Lieutenant-Governor Frank Ross at a ceremony in Thunderbird Park.

Prior to the ceremony it was learned that a group of Vancouver citizens hope to commission the Indian carvers to make a duplicate of the Queen's totem as one of the city's centennial projects.

TWO LOGS

Powell River Co., which donated the "raw material" for the royal totem, sent two almost-identical cedar logs from the Queen Charlotte Island.

Mungo Martin chose one for the Queen; the other, still at the Island Tug and Barge Co. wharf after being towed down the coast, is sought by the Vancouver group.

At today's official ceremony, Premier Bennett was represented by Lands and Forests Minister Ray G. Williston, who explained the carving on the pole would depict the Indian's idea of the beginning of life in the province.

REPRESENT ALL

Mr. Williston said there would be ten main phases to the design. It will be carved in the Kwakiutl art style, but would represent all the carving tribes in B.C.

Work will be done by Mungo and David Martin and Henry Hunt, the three native carvers who created the world's tallest totem, now standing in Beacon Hill Park.

Lieutenant-Governor Ross accepted the totem on behalf of the Queen beore using a "D" adze to make the first cut.

Mungo Martin conveyed his greetings to the Queen in his native tongue. His brief speech—pledging continued loyalty, expressing appreciation of the honor done him by the queen in agreeing to accept the gift—was translated by Mrs. Helen Hunt, a member of the Kwakiutl tribe.

Funeral Monday For Former City Liquor Vendor

Funeral service will be held Monday afternoon for William Robinson Pillar, 84, resident of Victoria for most of his life.

Mr. Pillar, formerly of 1150 Summit Avenue, died in St. Joseph's Hospital Wednesday. He was employed here as a liquor vendor prior to retirement in 1938.

Born in Newcastle-on-Tyne, England, Mr. Pillar had lived here since 1889.

He is survived by his widow, Anna M.; one son, Charles H. L. Pillar, Vernon; two daughters, Mrs. E. M. Johnston, Los Angeles, and Mrs. J. B. McAlister, Rolston, Alta.; six grandsons and one granddaughter; one brother, Henry, in Portage La Prairie, Man., and one sister, Mrs. J. Burkholder, Morrisburg, Ont.

The funeral service will be held in Christ Church Cathedral at 1 p.m., with interment at Royal Oak Burial Park. Hayward's have charge of arrangements.

Ottawa Blocks Park In Colwood

Ottawa has rejected an application from Colwood Ratepayers' Association to buy 62 acres on top of Triangle Mountain for development as a centennial park project.

Ted Botting, secretary-treasurer, said today Crown Assets Corporation had informed the association that it put the property on the open market in order to realize as much as possible through its sale, and had received several "good offers."

As a result, the association will proceed with plans for a children's playground as its alternate centennial project.

Fined $250 After Fort St. Crash

Convicted in city police court today for impaired driving about midnight Friday, Henry Bell, 1733 Amphion, was fined $250 and his driver's licence suspended.

Cons. Glen Short observed the accused drive at speeds estimated at between 40 and 45 miles an hour on Fort prior to hitting a pole on the wrong side of the street near Morrison, swinging back to the proper side and striking another pole at Morrison and Fort.

Shortly before, Bell had driven east on Pandora and struck a parked car at 1317 Pandora, after which he failed to stop and proceeded onto Fort, Cons. Short said.

LEGISLATURE'S CLERK COMMENTS

House Name-Calling ---Is It Good or Bad?

Is a name-calling, shouting debate such as happened in the legislature Wednesday night over the Cassiar Road a good thing or a bad thing in democracy?

E. K. (Ned) DeBeck, clerk of the House, expressed a dual view of it in a letter to the Times today.

As a private observer he believes such a debate is a good thing.

But as the official clerk — "whose responsibilities include an endeavor to see that all proceedings are conducted in a regular and orderly manner"—he must disapprove.

NO ANIMOSITY

"In these rather rare occasions when there is a flare-up, there is no animosity," Mr. DeBeck said.

Speaking as an observer of the legislature for many years, Mr. DeBeck said he believes "such occasional scenes indicated that the members fight vigorously for their cause and are a healthy sign and commendable . . ."

Said Mr. DeBeck:

"If a member of the government feels that he is being wrongly accused, or a member of the opposition that an injustice is being done, each is insistent on having the floor to have his say—neither will give way—other members on each side chip in to help or even to have order—and the battle is on.

"Surely this is a demonstration of the earnestness of the proponents . . . in the cause of British Columbia.

". . . I can assure our citizens . . . that from my experience, the members of our legislative assembly are as nearly as possible 100% out for the betterment of our province according to their various beliefs."

Citizen Thwarts Would-Be Burglar At Camosun Store

Attempted break-in of Camosun Grocery, 1436 Camosun, about 11.40 p.m. Friday, was thwarted by a citizen who saw a man throw a brick through a front door window.

Scared off, the man ran west on Pandora after smashing the glass, police were told.

Witnesses said there youths, about 18 years of age, wearing dark clothing, were near the store just before the window was broken, and scattered immediately.

Store owner Mrs. Jessie Imason was notified and attended. There was apparently no entry to the premises.

PICKERSGILL TO VISIT MOTHER HERE

Immigration Minister Jack Pickersgill will arrive in Victoria April 1 for a 24-hour stay.

He will be in Vancouver for a few days previously in the course of a cross-country inspection of the Hungarian immigrant program.

Mr. Pickersgill's mother lives in Victoria.

ASK The TIMES

Q.—Will you please give me information on where I can obtain a clothesline which does not require clothespins? I don't believe they are sold in any of the stores here.—J.W.

A.—Victoria hardware dealers informed The Daily Times that these lines have not been available for several years. The stores say they were not successful.

Anyone wishing a question answered is invited to send the problem along to The Times, addressed to "Ask The Times" Editor. Questions and answers will be published daily.

All questions should deal with matters of fact and be of general interest. The Times does not undertake to solve conundrums.

HAND-CARVED COMMUNION table and seven chairs will be dedicated following the morning service in Emmanuel Baptist Church Sunday. Shown with the Japanese oak table are Mrs. A. J. Perry, president of the sponsoring Flora Cogswell group; Rev. J. E. Smith, and wood-carver George Anstey, member of the congregation for 44 years. Mr. Anstey started the project last June. (Times Photo.)

NEWS OF CITY CHURCHES

Minister, Sheriff To Give Film Show

Travelling Seattle minister and deputy sheriff of King County, Wash., Rev. D. S. Grant will show films of interest to churchgoers in the city Sunday and Monday.

Among them are "The Man Who Forgot God," story of missionary life; "That Kid Buck," dealing with the problem of juvenile delinquency, and "Power of Decision," dealing with alcoholism.

A showing will be held at First Church of the Nazarene, Emmanuel Baptist Church and Centennial United Church, Sunday morning; at the YMCA Sunday at 3 p.m., and at the Salvation Army Citadel Monday at 8 p.m.

The Canadian-born clergyman was instrumental in promoting the first religious service to be held on the Capitol steps in Washington, D.C., following the Second World War, and arranged some of the first prayer meetings among United States congressmen.

REV. D. S. GRANT
. . . to show films here

★ ★ ★

Representatives of the Victoria Camp of Gideons will conduct a special morning service at Central Baptist Church Sunday. "The Gideon Story" will be told by member Frank Hunter and the sermon will be given by Joe Hitchen.

Rev. W. O. McKee, pastor of Bethel Baptist Church, Duncan, will preach at the evening service on "The Gracious Ministry of the Holy Spirit."

★ ★ ★

Holy Communion will be celebrated at Christ Church Cathedral Sunday at 8 and 9.30 a.m. Mattins will be sung at 11 when Dean Brian Whitlow will be the preacher. Rev. R. E. H. Howell will preach at the family service in James Bay Hall Sunday at 11 a.m. Cathedral Evensong will be sung at 7.30 p.m. Preacher will be Rev. C. M. Hubbard.

★ ★ ★

Sermon subject of Dr. F. E. H. James at the morning service in Metropolitan United Church will be ". . . With All Your Hearts." In the evening Rev. E. Laura Butler will preach on "The Cross and Human Experience."

★ ★ ★

Sacrament of Infant Baptism will be dispensed at the morning service in St. Andrew's Presbyterian Church. The Very Rev. J. Lewis W. McLean, MA, DD, will preach on "The Forgiveness of Sins." Members of the White Shrine will attend the evening service when Dr. McLean's topic will be "Hungary and Freedom."

Dr. McLean recently returned from Atlantic City, N.J., where he was one of six delegates representing the Presbyterian Church in Canada at a meeting of the North America Area Council of the World Presbyterian Alliance.

★ ★ ★

Morning service at St. John's Church will be broadcast over CKDA, when Canon George Biddle will be the preacher. Evening service will be conducted by Rev. John McDonald.

Lenten series of morning devotions on "The Great Hours of Jesus" will begin at First Baptist Church Sunday. Rev. G. R Easter will preach the opening sermon on "The Hour of Decision. He will preach at night on "Going Down Hill."

★ ★ ★

Subjects of Dr. W. W. McPherson at Oak Bay United Church Sunday will be "A Character Sketch by Jesus" and "Friends of the Master—Peter."

★ ★ ★

Rev. C. Leighton Streight will preach on "In the Hands of Christ" at the morning service in First United Church. Subject of Rev. A. I. Higgins in the evening will be "Messages From the Cross."

★ ★ ★

Rev. Cecil Barner will speak on "The Second and Third Words From the Cross" and "Contrary Winds" at Sunday services in Douglas St. Baptist Church.

★ ★ ★

Rev. Douglas B. Carr will preach at both Sunday services in Centennial United Church. His sermon topic of the morning will be "With Singleness of Heart," sixth in a Lenten series. In the evening he will preach on "Turning Mountains Into Molehills."

COMPARATIVE RELIGIONS

Jewish God Judge, Creator, Redeemer

Jewish people don't owe their religion to anyone, a Vancouver rabbi said here Thursday.

"Judaism is not the religion of one man, nor the creative effort in the specific area of a single person," Rabbi B. Goldenberg told a "Comparative Religions" class at Victoria College evening division.

"It is a collective religion nurtured and developed by a group and modified by the group's collective historical experience," he said.

Although Moses is recognized as the "greatest Jew," the days of his birth and death are not celebrated and his name is "purposely" left out of the liturgy of the Passover, a Jewish holiday marking the exodus of the Jews, led by Moses, from Egypt.

Judaism recognizes God as creator of man and the universe, judge and redeemer of mankind and lawgiver, Rabbi Goldenberg said.

As creator, God's work has not been completed "because He wanted man to become His partner in co-creating the world," by carrying on His work.

As judge, "God cares for the passing parade . . . His care and His concern are constant and dynamic."

"God is judge of the individual, the group, and history," the rabbi said.

"As individuals, we can retard or fulfill God's plan for us."

As redeemer, God forgives us our sins when we are truly penitent.

"The sin of retarding our fulfillment is not necessarily a blot on our souls," he said.

"When we are truly penitent we remove the stumbling block of sin . . . and stand higher in the scale of values than the religious and the pious."

As lawgiver, God has given us "actual concrete revelations, telling us how to conduct our affairs in every situation—while sipping a coke in a drugstore, arranging a business deal or voting in the provincial election."

Rabbi Goldenberg will continue his discourse on Judaism at a meeting in the college next Thursday at 8 p.m.

Annual Alliance Missionary Talk At Tabernacle

Reports from Trans-Jordan, French West Africa and Borneo will highlight the annual missionary conference in the Alliance Tabernacle, Yates Street, Sunday to March 31.

Speakers will be Rev. Donald Ward, missionary among the Arabs in the Near East; Rev. Gordon Diehl, from the Ivory Coast of Africa, and Mrs. Gordon Chapman, who serves with her husband in Borneo.

New Lake Hill Church Planned

Plans for a new church building in Lake Hill will be laid at a meeting in April, Roger Bray, lay reader in charge of St. Peter's Anglican Mission Church, Reynolds Road, announced today.

About 150 persons in the district have reported a strong interest in construction of a new building, he said. A recent survey to determine interest in the church was carried to 1,000 homes. Services are now held in a renovated house.

Red Deer Choir Program Tuesday

Mixed choir of 25 voices from the Canadian Nazarene College at Red Deer, Alta., will present a program of music at First Church of the Nazarene next Tuesday at 7.45 p.m.

The program, under direction of E. Roger Taylor, will include selections from the classics, negro spirituals, gospel songs and instrumental numbers. Free-will offering will be taken.

Toronto Baptist YPU Official Here

Vice-president of the Toronto Baptist Young People's Union cabinet, Keith Hillyer will speak at a youth rally in Emmanuel Baptist Church tonight at 7.30.

Interdenominational Youth Council of Greater Victoria, sponsor of the rally, will hold a dinner meeting at 5.30 in the church.

"Symbols That Live" and "Oh, For a Sticking Place" will be the themes of sermons at Emmanuel Baptist Church Sunday. Preacher will be Rev. James E. Smith.

★ ★ ★

Rev. A. I. Avery will preach on "The Great Shepherd" and "Victory Over Circumstances" at services in St. Aidan's United Church.

★ ★ ★

Rev. Emma M. Smiley's subjects at Victoria Truth Centre Sunday will be "From Old to New" and "The Great Forever."

Manning to Address St. Mary's Men's Guild

F. A. E. Manning, vice-president of the B-A Paint Co., will talk on "Modern Paint Manufacture" at a meeting of the St. Mary's, Oak Bay, Men's Guild in the parish hall next Thursday at 8 p.m.

COLOR FILM SCHEDULED

Lenten season will be marked at First United Church Sunday, March 31, with the showing of a color film on the life of Christ.

Entitled "The Messiah," the film includes the Crucifixion, a vivid portrayal of the trials of Jesus before Herod and Pilate, and His resurrection from the dead.

YOU SAID TO ME-

By ETHEL TULL

A Sunday message of help and comfort for those puzzled, depressed or low in spirit.

You said to me, "I'm sure that God can make use of suffering and mistakes, if we leave the way open for Him."

You are young and you have just been through a very deep sorrow and disappointment, yet you can still say, "We are so grateful for this way of life."

The way you are speaking of is, in your case, that of a young husband and wife praying together each morning, and then being very still and lifting up your hearts to the great God who has shown you that if you are willing to listen with your minds He will send you the good thoughts by which you can direct your lives.

You have your note books in which you write down the thoughts which come to you in that time of quiet, for it is so easy to forget or to disregard what is not recorded in writing. Then you are able to check with each other to consider the best way to follow your guidance.

These early morning times together with God have kept your love for one another strong and beautiful, for you have been able to see more clearly each other's point of view in the light of the Holy Spirit's scrutiny, and to clear up any misunderstanding which may have arisen between you. You have not sought each for your own good, but for what will help to make the other great.

When sorrow came, you were able to face it together, and out of it has already grown a better understanding with someone outside your home. God is using and will use your suffering—yes, and your honest mistakes, too—to give to others a vision of His power and love they might never have had if you had not "left the way open for Him."

FREE PARKING

For the Convenience of Friends Attending Funerals We Have Arranged for FREE PARKING AT LOT, NEXT TO CHAPEL GARDEN

Ask for Your Check From Parking Lot Attendant

HAYWARD'S CHAPEL

Est. 1867 734 BROUGHTON Phone 3-3614

INTERDENOMINATIONAL RALLY

Sunday, 3 p.m., Y.M.C.A. Blanshard St.

Del Grant presents great cavalcade of color-sound films in interest of Gospel - morale youth work in Canada, U.S.A., etc. Travelogues, Sound Dramas, Musicals. No Charge.

Anglican Services

Christ Church Cathedral

Rockland and Quadra

The Very Rev. Brian Whitlow, M.A., M.Ed., Dean and Rector

8.00 a.m.—Holy Communion
9.30 a.m.—Holy Communion
11.00 a.m.—Mattins and Sermon
"MATRIMONY"
Preacher: The Dean
11.00 a.m.—Family Service, James Bay Hall, Niagara Street
Preacher:
The Rev. R. E. H. Howell
7.30 p.m.—Evensong and Sermon
"I BELIEVE IN THE COMMUNION OF SAINTS"
Preacher:
The Rev. C. M. Hubbard

Sunday School at the Memorial Hall (with Nursery) and the James Bay Hall at 11.00 a.m.

Holy Communion:
Monday, 10.00 a.m.
Tuesday 11.00 a.m.
Thursday, 7.15 a.m.

Wednesday Lenten Service cancelled owing to "Faith of the Church" Conference

Mattins each weekday at 9 a.m.
Evensong each weekday at 5.15 p.m.

ST. JOHN'S

Quadra near Pandora

8 a.m.—Holy Communion
11.00 a.m.
Broadcast Service
(CKDA 1280)
Preacher: Canon Biddle
7.10 p.m.—Organ Preludes
Frederick Chubb, D.A., Mus.Bac., F.R.C.O.
"Prelude and Fugue on BACH" (Liszt)
"Pilgrims' March" (Mendelssohn)
7.30 p.m.
Rev. J. C. McDonald

ST. MARY'S

Elgin Road, Oak Bay

Holy Communion, 8.30 a.m.
Mattins and Sermon, 11.00 a.m.
Evensong and Sermon, 7.00 p.m.
Preacher at both Services:
The Rector
REV. H. J. JONES
Sunday School—Seniors 9.45 a.m., Pre-Primary, Primary and Juniors 11.00 a.m.
Wednesday Lenten Service, 8.00 p.m.

ST. PHILIP'S

Corner Nell and Eastdowne Streets

Holy Communion, 8.30 a.m.
Mattins and Sermon, 11.00 a.m.
Preacher
Rev. Dr. W. A. Ferguson
Evensong and Sermon, 7.30 p.m.
Sunday School—Seniors, Juniors and Primary, 9.45 a.m.
Pre-Primary, 11.00 a.m.
Wednesday—Holy Communion 10.30 a.m.

S. George the Martyr

Maynard Rd. Cadboro Bay
Third Sunday in Lent

8 a.m.—Holy Communion
11 a.m.—Sunday School
Mr. H. C. D. Hunter, Director
11 a.m.—MATTINS and SERMON
"ANOTHER CLAIM OF JESUS"
3.30 p.m.—Confirmation Class (girls)
3.30 p.m.—Confirmation Class (boys)
7.15 p.m.—Organ Preludes
Mr. Philip Hughes, Mus.Bac.
7.30 p.m.—LITANY and SERMON
"FOLLOWERS OF GOD"
MONDAY, MARCH 25
ANNUNCIATION OF THE BLESSED VIRGIN MARY
10.30 a.m.—Holy Communion (Chapel)
THURSDAY
10.30 a.m.—Holy Communion
REV. WILLIAM HILLS

ST. MATTHIAS'

Corner of Richmond and Richardson
Third Sunday in Lent

8.00 a.m.—Holy Communion (Corporate Communion for members of the Evening Guild)
11.60 a.m.—Mattins and Sermon (Family Service)
7.30 p.m.—Evensong and Sermon
Sunday School
No Main School and Bible Class
Primary Department 11.00 a.m. Wednesday
8.00 p.m.—Lenten Mid-Week Service Thursday
10.30 a.m.—Holy Communion
Rev. Canon F. E. M. Tomalin

St. Barnabas' Church

Belmont and Berkle
Third Sunday in Lent

8 a.m.—Holy Communion
11 a.m.—Litany, Sung Mass and Sermon
7.30 p.m.—Solemn Evensong and Sermon
Exposition of St. Mark:
IV. The Victory of the Kingdom
Monday, Annunciation of B.V.M., Holy Communion at 9.30 a.m.
Tuesday, 7, Wed. 9.30, Thurs. 7.30, Fri. 9.30, Sat. 7.30
Mission Service, Wednesday at 7.30 p.m.

ST. ALBAN'S CHURCH

Two Blocks North of Haultain on Belmont Avenue

9.30 a.m.—Family Service
11.00 a.m.—Pre-Primary Classes
11.00 a.m.—Holy Communion
7.30 p.m.—Evensong
The Rev. W. E. Greenhalgh

First United Church

Cor. Quadra and Balmoral Rd.

Ministers:
Rev. A. I. Higgins, B.A., B.D.
Rev. C. Leighton Streight, B.A.
Rev. R. McElroy Thompson, D.D.
Mr. and Mrs. J. Roberto Wood
Directors of Music

★ ★ ★

11.00 a.m.
'In the Hands of Christ'
Rev. C. Leighton Streight, B.A.
Soloist: Sonia Tesluk
7.30 p.m.
'Messages from the Cross—(3)"
Rev. A. I. Higgins, B.A., B.D.
Duet: Robert and Allan Husband

★ ★ ★

Mar. 31—"The Messiah" (The Life of Christ), a film in color and sound.
March 31—Ordination of Elders
April 7—FRIENDSHIP NIGHT
April 14—Communion Services, PALM SUNDAY
9.30 a.m., 11.00 a.m., 7.30 p.m.
April 21—EASTER SUNDAY
Services at 9.30 a.m. 11.00 a.m., 7.30 p.m.
Baptismal Services for all ages at 4.00 p.m.

★ ★ ★

Baby Creche and Nursery at 11 a.m.
This Church is Fitted with Hearing Aids
Visitors Cordially Welcomed

METROPOLITAN UNITED CHURCH

Pandora and Quadra

Ministers:
Rev. F. E. H. James, B.A., B.D., D.D.
Rev. E. Laura Butler, B.A., S.T.B.
11 a.m.
". . . With All Hearts"
Preacher: Dr. F. E. H. James
Anthem: "Send Out Thy Light" Gounod
3 p.m.
Young Communicants' Class
7.30 p.m.
"The Cross and Human Experience"
Preacher: Rev. E. Laura Butler
Soloist: Miss Colleen Erb
Anthem: "Cross of Jesus, Cross of Sorrow" Stainer

CHURCH SCHOOL
9.45 a.m.—Intermediates and Seniors
11 a.m.—Juniors, Primary, Kindergarten and Nursery
New Hearing Aids Installed; ask the ushers
WE WELCOME VISITORS

Centennial United Church

Gorge Road near cor. of Douglas and Hillside

Minister: Rev. Douglas B. Carr, B.A., B.D.
Director of Music: Peter Copeland
Organist: Mrs. Margaret Wilmshurst
11.00 a.m.
"With Singleness of Heart"
Sixth in Series
"The Most Rewarding Life"
11.00 a.m.
Church School, Baby Creche, Nursery
Bring the Whole Family to Church
7.30 p.m.
"Turning Mountains Into Molehills"
Hearing Aids Available
A Friendly Welcome Awaits You

Oak Bay United Church

Mitchell and Granite

Minister: W. W. McPherson, M.A., D.D.
Director of Music: T. Morley Harvey, F.T.C.L., A.R.C.M., A.A.C.O.
11 a.m.—A Character Sketch by Jesus
7.30 p.m.—"The Friends of the Master (II Peter)"
9.45 a.m.—Senior School, grade 4 and up
11 a.m.—Nursery to grade 3
Hearing Aids Available

Fairfield United Church

Fairfield and Moss

Minister: Rev. Tom R. Haythorne
Music: Mr. and Mrs. Rodney Webster
11.00 a.m.
"The Reference Library"
7.30 p.m.
Peter Marshall Speaks
("A Man Called Peter")
(Sermon Recording)
"Trumpet of the Morn"

Gordon United, Langford

Old Island Highway

Rev. R. P. Davidson, B.A., Minister
Service and Sunday School, 11 a.m.
"Blueprint for a Worthy Life"
7.30 p.m.—Evening Service
Film—"Christians in Korea"

St. Aidan's United

Richmond at Cedar Hill Cross Road

Minister: Rev. A. I. Avery
Organist: Miss M. Vaughan, L.R.S.M.
9.45 a.m.—Sunday School
11.00 a.m.—"The Great Shepherd"
7.30 p.m.—"Victory Over Circumstances"

FIRST BAPTIST CHURCH

Quadra at Mason — Rev. G. R. Easter, B.A., B.Th., Pastor

Vera Barclay, Director of Music — J. Saunders, Organist
Church Schools: Senior and Junior 9.45; Primary and Beginners 11.00

11.00 a.m. — 7.30 p.m.
"The Hour of Decision" — "Going Down Hill"
Soloist: Mrs. R. Castner — Soloist: Miss I. Atchison

Sunday Morning, Church Parade Job's Daughters

CENTRAL BAPTIST

We Preach Christ Crucified, Risen and Coming Again
833 Pandora Avenue—Dr. J. B. ROWELL, Pastor

Sunday School and Bible Class at 9.45 a.m.

11 a.m.—THE VICTORIA CAMP OF GIDEONS
Gideon Frank Hunter will tell "THE GIDEON STORY"
Gideon Joe Hitchen will give the Message

7.30 p.m.—Guest Speaker: REV. W. O. McKEE, of Duncan
"THE GRACIOUS MINISTRY OF THE HOLY SPIRIT"
Young People's "FELLOWSHIP HOUR" after service

ST. ANDREW'S PRESBYTERIAN CHURCH

Downtown Douglas Street at Broughton
The Very Rev. J. L. W. McLean, M.A., D.D.
11 a.m.—"THE FORGIVENESS OF SINS"
7.30 p.m.—"HUNGARY AND FREEDOM"
Members of "The White Shrine" attending

Church of Our Lord

Victoria's Historic Church
REFORMED EPISCOPAL
Humboldt and Blanshard Streets
Organist, J. Ingram Smith
Minister: Rt. Rev. D. A. G. Rankilor, D.D.
11.00 a.m.—Morning Prayer
7.30 p.m.—Evensong

EMMANUEL BAPTIST CHURCH

Fernwood at Gladstone

MINISTER:
REV. JAMES E. SMITH, B.A., B.D.
Music Director:
Mrs. Alma T. Wittick
Organist: Mr. Henry Plurm
11 a.m.
"Symbols That Live"
Broadcast CJVI
Dedication of New Communion Table
7.30 p.m.
"Oh for a Sticking Place"

THE SALVATION ARMY

Sat. 8 p.m. Gospel Hour
Sun. 11 a.m. and 7.30 p.m.
2.30 p.m. Sunday School
Wed. 8 p.m. Prayer Meeting
Thurs. 2 p.m. (Ladies)
757 Pandora WELCOME

Victoria Prayer Group

Undenominational
Healing Studies
Wednesday, March 27
Cathedral Memorial Hall
3.00 p.m.
Open to All

PARKDALE CHURCH

Independent — Evangelical
3281 Harriet Rd., near Burnside
Services—11.15 a.m. and 7 p.m.
Sunday School at 10.00
Prayer and Bible Study, Fri. at 8.00
Pastor: J. E. STOREY, Res. 3-7038

First Church of Christ, Scientist

CHAMBERS ST. and PANDORA AVE.

A Branch of The Mother Church, The First Church of Christ Scientist in Boston, Massachusetts

SUNDAY SERVICES
11.00 a.m. and 7.30 p.m.
Subject:
"MATTER"

SUNDAY SCHOOL
11.00 a.m.

TESTIMONIAL MEETING
Wednesday 8.00 p.m.

FREE PUBLIC READING ROOM AND LENDING LIBRARY
604 Broughton Street
ALL ARE WELCOME

FREE METHODIST

1620 Cook St. Phone 3-1535
Rev. C. P. Stewart Pastor
9.45 a.m.—Sunday School Hour
11.00 a.m.—Morning Worship
7.30 p.m.—Evening Worship
The Voice of Early Methodism

First Christian Reformed Church of Victoria

Cedar Hill Rd., Corner Hillside

The Church of the Back-to-God-Hour 980 or 570 on your radio dial every Sunday morning at 8.30.
Pastor: Rev. R. W. Popma
3301 Quadra St. Phone 3-1407
Sunday Services
9.30 a.m.—Sunday School
10.30 a.m.—Service of Worship (English)
4.30 p.m.—Service of Worship (Dutch)

YOUTH! FOR CHRIST

TONIGHT
7.30
- Hammond Organ Duet
  Dorothy Olson
  Robert Brooks
- Special Vocal Solos
  Band and Choir

Speaker:
Rev. Paul Olson
Minneapolis, Minn.
"THE PRODIGAL PREACHER"
at
GLAD TIDINGS TABERNACLE
842 North Park Street

VICTORIA BRITISH ISRAEL ASSOCIATION

TUESDAY, March 26, 8.00 p.m., NEWSTEAD HALL
734 Fort Street
Meeting for Prayer - Praise - Thanksgiving
ALL WELCOME

Victoria Truth Centre

(Affiliate International New Thought Alliance)
"There Is a Solution to Every Problem."
MINISTER: REV. EMMA M. SMILEY
11.00 a.m.—"Children's Church of the Golden Key"
11.00 a.m.—"FROM OLD TO NEW"
7.30 p.m.—"THE GREAT FOREVER"
Tuesday, 3.00 p.m.—Special Healing Meeting
Wednesday, 8 p.m.—"We Pray While We Sleep"
1201 FORT STREET

KINGDOM MINISTRY (British-Israel)

Leader: Mr. A. A. Fraer — Pianist: Mrs. Stewart
Speaker: REV. CONRAD GAARD of Tacoma
Subject: "THE GREAT MYSTERY TO BE REVEALED"
Holy Communion will be held after usual Service
Sunday, 7.30 p.m., Newstead Hall, 734 Fort St.
Sunday, 3 p.m., Fellowship Prayer Study (Mr. J. S. Easons)
Leader Frank Hall

FAITH TEMPLE

1415 Blanshard Street, 4-9612—Rev. G. L. Davis, Pastor
WE INVITE YOU TO JOIN US THIS SUNDAY
SUNDAY SCHOOL, 9.45 a.m.
COME AND BRING YOUR CHILDREN
THERE IS A CLASS FOR EVERYONE
SUNDAY MORNING WORSHIP SERVICE, 11.00 a.m.
Come and Meet With God
SUNDAY NIGHT EVANGELIST SERVICE, 7.30 p.m.
Don't Miss These Faith-Stirring Services

FAMILY BIBLE HOUR

11.15 a.m.—Morning Service
You are invited to attend and bring the children to Sunday School at same hour in lower auditorium
7.30 p.m.—Evening Service
Speaker at Both Services
MR. GEORGE ABBOTT, VANCOUVER, B.C.
OAKLANDS CHAPEL
Corner Fernwood and Cedar Hill Roads

VICTORIA ALLIANCE TABERNACLE

Yates Street near Cook — Rev. C. B. Alton, Pastor

ANNUAL MISSIONARY CONFERENCE

MISSIONARIES FROM
★ Trans-Jordan, Syria
★ Borneo
★ French West Africa

SPECIAL FEATURES
★ Curios on Display
★ Native Costumes
★ Missionary Music

INSPIRATIONAL — INFORMATIVE
MARCH 24-31
Sundays at 11 a.m. - 7.30 p.m. — Week Nights at 8 p.m.
Beautiful Colored Slides Every Night
You Are Cordially Invited to Attend

GLAD TIDINGS TABERNACLE

842 North Park St., 1½ Blocks East Hudson's Bay Store
The Pentecostal Assemblies of Canada
Affiliated with the Assemblies of God
Rev. C. B. Smith, Minister — Mr. Paul Hawkes, B.A., Asst.
Final Service with
EVANGELIST AND MRS. PAUL OLSON
9.45 a.m.—Sunday School and Adult Bible Classes
11.00 a.m.—Devotional Service
7.30 p.m.—Evangelistic Service
"WHEN JESUS WILL RETURN"
★ Glad Tidings Brass Band playing at 7.15
★ Glad Tidings Choir
★ Dorothy Olson on Her Hammond Organ
DON'T MISS THIS MEETING!
You Are Welcome
Christ's Ambassadors: Friday, March 29
8.00 p.m.
Great Service: "Teen-Night"

'And Suddenly . . . It's Spring!'

Spring flowers are the perfect foil for a pretty girl— whether they're nestled on an eye-catching hat or nodding brightly beneath a tree. Above, they provide a lovely background for two lovely young women . . . Mrs. William Wendland, left, 1533 Edgeware Road, and Mrs. Carroll Apolzer, 2559 Graham Street.

There's a fine old romantic saying that "In Spring a young man's fancy lightly turns to what a young girl has been thinking of all winter . . ." Like lovers everywhere, these two are taking advantage of the balmy weather to stroll along the waterfront below Beacon Hill Park.

"Spring rides no horses down the hill
But comes on foot, a goose girl still,
And all the loveliest things there be
Come simply so it seems to me.
If ever I said, in grief and pride,
I tired of honest things, I lied . . ."

"The Goose Girl"
By Edna St. Vincent Millay

Arranged By
DINAH KERR

Photos By
BILL HALKETT

How do youngsters greet the season? With yo-yos and agates . . . with dirt on their faces and pussywillows in their hands . . . with rips in their blue jeans and freckles on their noses. And when they're just four, like Bonnie Lynn, they get on a swing and SWING. Bonnie is the elfin daughter of Mr. and Mrs. William Arbuckle, 2345 Cranmore.

To Mrs. Alfred Kowalski the meaning of spring is pane-fully clear—spelled out in soap streaks and elbow grease on windows of her Dallas Road home, film-blurred with the rime and grime of winter on the waterfront, and starting point for a strenuous session of house cleaning . . . which must be done before any housewife can settle back to soak up the season.

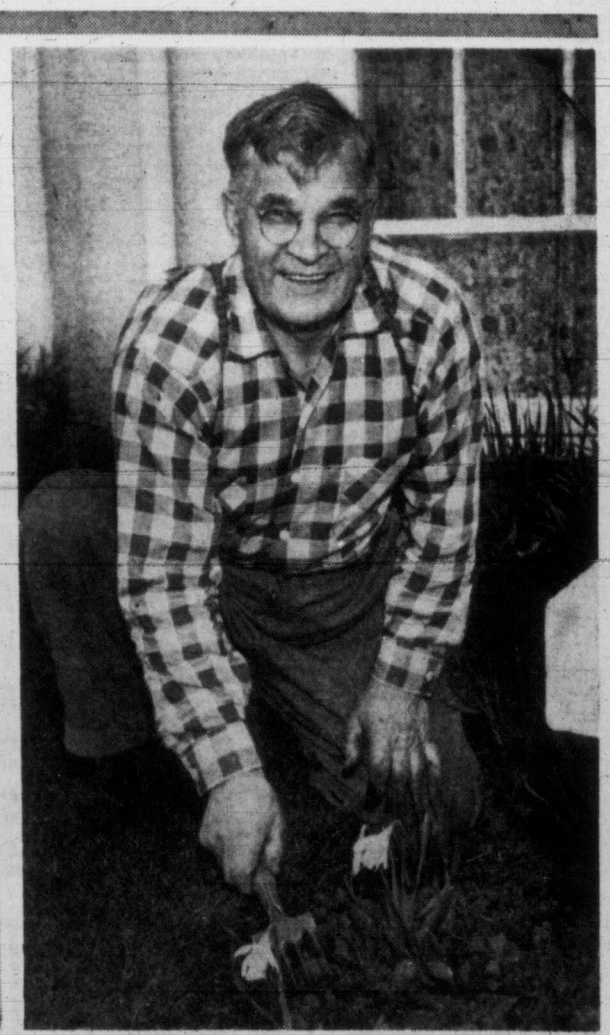

Everyone knows where a young man's fancy turns in the spring—but his father's fancy? It turns to the garden and he's likely to be just as absorbed in his flowers as he was in his first love. Above, Peter Stalberg cultivates lovingly about his daffodils blooming at 412 Dallas Road.

THE BETTER HALF

"Do you realize it took you twelve hundred words to tell me you were never going to speak to me again?"

SHOPPING GUIDE

New Terry Cloth Blousons Show the Way to Summer

By PENNY SAVER

Summer clothes, in all their brilliance and gaiety are arriving in town to tempt winter-weary shoppers. Typical of the casual and comfy clothes are **terry cloth shirts** with the top fashion bloused look and drawstring at the waistline. No sleeves to keep out the sun on these wee shirts, and the neckline is Italian style. They come in yellow, pale blue or white, to wear with favorite sports outfits, bathing suits, shorts and pedal pushers. I think that these would be especially good as tennis shirts. The price on the tag says $3.95.

Here's an amazing buy for your study or office. For just 95 cents, you can have a sturdy, handy **stapler,** complete with **1,000 staples.** You'll find a use for one of these gadgets in almost every room in the house, and the whole family will be using it for a variety of things. This is a very good price for a stapler, and the box of staples can be replaced at low cost.

Little blue **globe pencil sharpeners** are not something new, but they have taken on a new selling point. Now they can be bolted to desk or window sill for easier use. Turn the tiny handle, and the pencil is sharpened in a whiz. For schoolchildren, who always seem to lose several sharpeners during the school year, this is wonderful. Each costs 75 cents.

When you're buying **paper clips,** spring type, for office or classroom, chances are you order the ordinary kind you've always used: ones with top hooks that enable you to hang the cluster of papers or book on the wall. One thing about these clips, though, is that the wings (the part you squeeze together to release the grip) stick upwards, and make it difficult to stack sheafs of papers, for they are constantly catching on things. The new clips I found have wings that flip downward against the paper once the clip is in place. If you wish to hang the papers up, just flip the wings back up again. These are just some of the little things you'll find in up-to-the-minute stationery deparments in town. The clips are 10, 15, 20 and 25 cents each.

For information about any of the items mentioned here in the column today or during past weeks, call me at 2-3131.

FOR PARENTS ONLY

Gardening—Healthful Hobby For Children and Parents

By NANCY CLEAVER

"I know not which I love the most,
Nor which the comeliest shows,
The timid bashful violet
Or the royal-hearted rose:
The pansy in her purple dress,
The pink with cheek of red,
Or the faint, fair heliotrope, who hangs,
Like a bashful maid her head."

Phoebe Carey—Spring Flowers.

Nancy

There are few bouquets for the house which a mother appreciates more than the first bunch of flowers from his own garden which a child produces! He is so proud of these blooms! It more than repays her for the time and trouble and expense of letting her son garden. She knows, too, that if he gets a satisfying taste of gardening when he is young he has the beginning of one of the healthiest and best of hobbies which he can enjoy all through his life.

If a parent usually plans his garden on paper, his garden blueprint will interest his child. It is useful for him to watch an adult using paper and pencil to record his thoughts. At first, a little child will be content to "be a helper." But just as soon as he has his own tiny garden he too, should make a drawing of what he is going to grow in it.

If the family live in a home with plenty of ground for both vegetable and flower beds, then a little space can be set apart as the child's own garden corner. But even in crowded housing areas, growing things on a small scale can be managed. One mother living in an apartment was keen that her daughter should have the joy of growing flowers. So she bought large flower pots, collected pebbles for drainage and purchased earth and fertilizer. They grew frilly petunias very successfully from a box of tiny seedlings purchased at a florist's.

A small boy or girl is apt to be such an enthusiastic "waterer" that seeds of tiny plants may be washed away from the place where they belong. For that reason, allowing a youngster to use the hose, without being watched, is not a good idea. It is much better to substitute watering with a child's watering can which he can fill himself from a pail full of water or an outside tap.

Many of the sets of children's gardening tools are too fragile to be very satisfactory. A child of four or more can be shown how to use the ordinary rake or hoe or trowel carefully. He can learn from experience the importance of having a place for tools and putting them back where they belong after they have been used.

A child will enjoy planting seeds such as nasturtium seeds which are large enough for his tiny fingers to handle. Mother may find him digging one of them up just to make sure the roots are growing—but nasturtiums like children, can stand quite a bit!

May you and your child have a satisfying and rewarding time in your garden this year!

IN STEP WITH STYLE

Spectacular New Plastic Jewelry

In a dazzling array of different shapes, sizes, colors and designs, a unique collection of plastic costume jewelry, now being introduced, offers a truly new and exciting line of glamor for the gals.

And for all the gals, from ingenue to femme fatale! For there are dozens of different designs, in as many different moods to choose from in this fabulous group . . . in 22 different colors or color combinations. There are glowing opaques, lustrous fresh water pearl and subtle moonstone effects, in solids and two-tones, and all the most wanted colors for the bright new season: pink, blue, beige, grey and white, and variations of each.

New Ripple Pearl, an oval-shaped simulated fresh water pearl with a new twist, will be featured in pink, blue and grey, as well as white. All now available in leading stores everywhere.

The glacial coolness of simulated Fresh Water Pearls alternating with the frozen fire of multi-facetted crystals—alive with the glow of real pearls and real diamonds. In fresh water white, pink or blue.

Lavish ropes of Coral and Turquoise worn simply or massed, with matching cluster earrings.

One of the most striking features of these new, exclusive designs are the unusual touches, such as the graceful ribbon of rhinestones that seems to be threaded through the stones, entwining through a necklace, for a very novel and very feminine effect. There are tailored styles, beautiful floral pins and dressy cabochons. There are petite styles for juniors and two high-fashion groups accented with rhinestones.

All styles come in matched sets – necklaces, bracelets, pins and earrings, and all the lovely designs are exclusive with the particular manufacturer. They sell for a modest price and you can see them now in your local stores.

Five Birthdays Celebrated at Hospital Party

A party arranged in the lounge at Veterans' Hospital earlier this week celebrated the birthdays of five patients, J. McIlmoyl, 86; D. Moodie, 88; P. McDonnell, 83; T. Webb, 80, and T. Shea, 80. More than 60 patients and friends gathered for the occasion.

Al Smith was at the piano and a program of songs from the First World War was enjoyed under chairmanship of George Barton and Charlie Wilkins. Miss E. Duff sang several songs and Mrs. Crimberback gave selections on the auto-harp.

Cmdr. J. D. Garrard showed colored slides of the British Isles, France and the Channel Islands. Special guests were Miss D. McLeod, director of nursing services, Department of Veterans' Affairs at Ottawa, and C. C. Goster, director of the British Columbia Army, Navy and Air Force Veterans of Canada.

A 15-lb. birthday cake, made by W. H. Kilboy, was cut and tea and cake served.

CLUB WOMEN'S NEWS

Legion Tea—Mrs. L. Bergenham convened the successful tea held recently by the Ladies' Auxiliary, Pro Patria Branch, No. 31, Canadian Legion, BESL. Pussy willows and shamrocks decorated the tables. Serviteurs were Mrs. A. Ball, Mrs. J. Smith and Mrs. A. Waring. Raffles were in charge of Mrs. A. Moon; a home cooking stall, Mrs. J. Ripley and Mrs. I. Dallaway; kitchen arrangements were handled by Mrs. H. Webster, Mrs. J. MacGregor and Mrs. J. Morris.

Credit Women — A well-attended meeting of the Credit Women's Breakfast Club was held Thursday morning in McEwen's Tartan Room. Club president Mrs. Esther Harwood was chairman and, after members were given a five-minute credit test, Marie Ash reported that $42.82 was netted from a recent rummage sale. Plans were discussed for the Bosses' Breakfast in April when Miss Hilda Hesson will be guest speaker and for another rummage sale next November. Mrs. Harwood introduced the morning's speaker, Mrs. C. C. Warren, who took as her subject "The One-Girl Office."

Montague BRIDGMAN LTD
China · Crystal · Gifts
811 Government St. Phone 3-0821

THE ISLAND HALL HOTEL
PARKSVILLE, V.I., B.C.
There are still some reservations available for the Easter weekend at Island Hall. Only 90 miles from Victoria and located on the Island's best beach. Wonderful food and hospitality. Write or phone 46.
Mrs. Mary Sutherland, Mrs. Eileen Allwood, owners-managers.

The Cost of Seeing
DISPENSING OPTICIANS
Money spent for good glasses is money well spent. In fact there are few things you can buy that mean as much in health and well being as adequate glasses. Trifocals, Bifocals, Reading Glasses, Sun Glasses, all are important. The cost lies in doing without them.
Prescription Optical
233 Yarrow Building 625 Fort Street and Medical Arts Building 1105 Pandora Ave.

OPEN STOCK
BEAUTIFUL VILAS
SOLID ROCK MAPLE
With the Durable VILA-SEAL FINISH
Amazingly Durable and Resistant to All Household Hazards
• Regular Red Maple
• Antique Finish
See the Complete Line of the Finest Quality and Best Selling Maple Furniture in Canada
VILAS FOR YOUR LIVING ROOM
You can have the most attractive living room with genuine Vilas Maple, and it's not expensive. Antique or Red Maple finish.
Settee $181.00
Chair $77.00
Platform Rocker $96.00
Oblong Coffee Table ..$28.00
Round Coffee Table ..$44.00
Step Table $34.00
Love Settee ...$142.00
Wing Chair $88.00
Ottoman $34.00
End Table $24.95
Trestle Table ..$34.00
Butterfly End Table $42.00

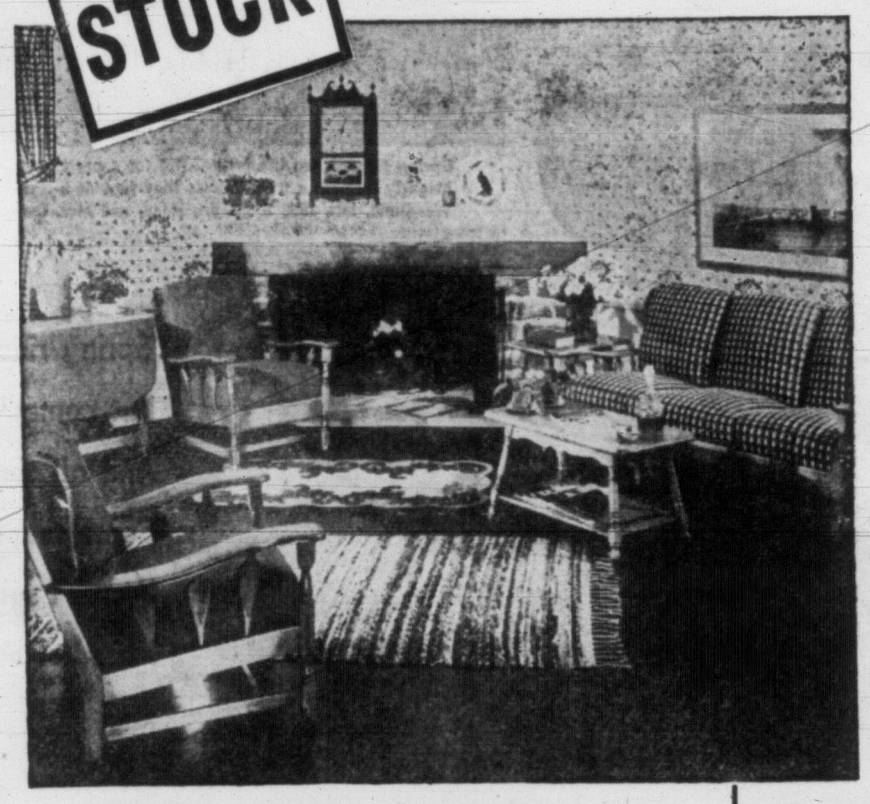

VILAS FOR YOUR DINING ROOM

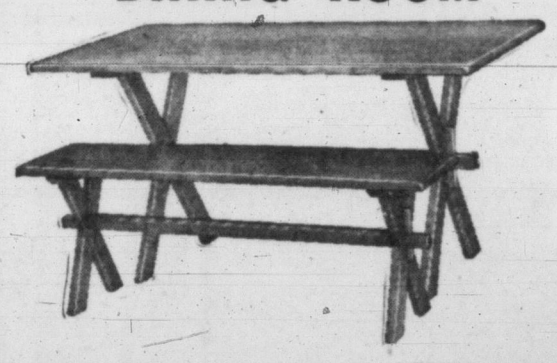

Handsome dining room furniture which is as practical as it is beautiful. Vila-Seal finish protects all surfaces, makes them highly durable.
REFECTORY TABLE $72.00
CHAIRS $18.50
ARM CHAIRS $26.50
WELSH DRESSERS $105.00
CORNER CABINET $87.50
SAWBUCK TABLE.....$63.50
SAWBUCK BENCHES $32.00
SERVING TABLE $39.50

VILAS FOR YOUR BEDROOM
Shown: Vilas "Old Colony," creation of authentic traditional beauty. You will be proud to own this handsome bedroom suite. It will give you a lifetime of service, beauty that grows greater with the passing years.
PANEL BED $59.50
HEADBOARD BED $98.00
DOUBLE DRESSER $177.00
CHEST $105.00
DESK $99.50
NITE TABLE $38.00
3-PIECE SUITE $341.50
NOTE: Other Vilas Suites at Lower Prices

SEE IT ON DISPLAY
COMPLETE STOCK
in our windows or on our display floors
Buy One Piece — Or a Complete Set

HOME Furniture COMPANY
825 FORT ST. (Above Blanshard St.) Phone 2-5138

A LOVELIER NEW FIGURE IS YOURS
Stop pretending that beautiful figures happen only to other people. We'll deliver one to you just as we have done for over 3,000,000 women!
We take hard-to-lose inches from hips, tummy, thighs, ankles, upper arms, beautify your posture, firm and tighten muscle. Vogue magazine says, "A visit to Stauffer is a completely relaxing time."
Telephone today for a free trial visit and figure analysis. No obligation.
stauffer HOME PLAN
Stauffer Home Unit is attractive, portable, compact. Folds like a card table.
The Stauffer Home Unit may be rented by the month or purchased on the installment plan.

Let a Stauffer Home Plan representative demonstrate how easily and pleasantly you can gain a more beautiful figure right in your own home. No obligation. Write or call today for a courtesy demonstration.

Evening Appointments Monday and Wednesday
STAUFFER SALON
821 FORT ST. PHONE 5-4722

LEAVING FOR LONDON

Miss Carol Butler, who came from England a month ago to visit her stepfather and her mother, Mr. and Mrs. L. M. Crookston, Torquay Drive, will leave Tuesday to return to London. En route she will visit her brother and sister-in-law, Mr. and Mrs. R. M. T. Butler in Toronto, and her brother, Mr. Peter Butler, attending Harvard Law School in Boston, Mass. The engagement of Miss Butler to Mr. William Milburn of London, Eng., has been announced. After an early summer wedding they will make their home in Kenya, East Africa. Miss Butler attended Norfolk House School here and spent a year at University of British Columbia. In England, where she has been living for the past two years, she attended the Ashridge House of Citizenship.

WEDDING IN EARLY MAY

Mr. and Mrs. A. Henry Phillips, of Sydney, Australia, announce the engagement of their youngest daughter, Pamela Ann, of Victoria, to Mr. Peter McEachran Young, son of Mr. and Mrs. H. McEachran Young, Sea View Road. The ceremony will take place in St. Luke's Church on May 11 at 7.30 p.m. with Canon Frederick Pike officiating. Miss Phillips has asked her sister, Mrs. Jack Warnock to be matron of honor, and Miss Dianne Abernethy, bridesmaid. Best man will be Mr. John Goult, and ushers, Mr. Stewart Hagar and Mr. Victor Gadsby. (Photo by Bill Halkett.)

OF PERSONAL INTEREST

For Annette Nerrie

At a recent shower party, members of the staff of Family Allowances and Old Age Security gathered at the home of Mrs. F. Hobson, Island Road, to honor Miss Annette Nerrie. On arrival, the guest of honor was presented with a corsage of pink roses and carnations. Her sister, Mrs. R. Wills, received green tinted carnations. Many gifts were contained in a wishing well decorated in green and white. Refreshments were served, buffet style, from a table centred with a shower cake flanked by tall green candles. Guests were Mrs. K. White, Mrs. H. Carr, Mrs. B. Vollet, Mrs. T. McCulloch, Mrs. E. McKinney, Mrs. R. Coutts, Mrs. G. Orr, Mrs. W. Jesney, Mrs. S. Arndt, Mrs. D. Wiedeman, Mrs. E. McKenzie, Mrs. R. Wills, Mrs. J. Wilcox, Mrs. W. Murphy, Mrs. C. Farrell, Mrs. R. Hooper, Misses D. Copeman, D. Hale, M. Houliston, G. Paul, M. Simmons, W. Stowe, A. Scott, M. Pollock, B. Grant, A. Winterburn, J. Hanson, I. Smith, B. Cluff, G. McKay, J. Stewart, L. Mar, P. Latham and B. Baxter.

OLSON
Guarantees a Better Buy
SUPERMARKET

Pastel Setting for a Ceremony Friday in Metropolitan United

White stocks and pale pink tulips in tall baskets of white straw formed a floral background in Metropolitan United Church last evening for the ceremony in which Miss Lillian Kathleen Knox, daughter of Mr. and Mrs. David D. Knox, 1852 Fern Street, became the bride of Clifford Haslam, son of Mr. and Mrs. William Haslam, 1001 Balmoral Road. Dr. F. E. H. James officiated at the ceremony.

The bride, given in marriage by her father, was gowned in a bridal dress of lace and tulle with ballerina-length skirt, strapless bodice with lace jacket with lily point sleeves and tiny Peter Pan collar. Inserts of permanent pleated tulle highlighted the bouffant skirt poised over satin, and irridescent sequins and seed pearls formed a dainty pattern on the bodice. Her chapel veil misted from a small coronet. White iris, bebe pink roses and pink tulle formed her bridal bouquet.

For "something old and something borrowed," the bride carried a handkerchief, over 100 years old. Completing her ensemble, she wore the groom's gift, pearl earrings, and an heirloom bluebird set with pearls, a gift from her mother.

Matron of honor was Mrs. James H. Jack, sister of the bride. She wore a mauve-grey silk crystalette gown in princess style with pale pink accessories and bouquet of white hyacinths and mauve heather with pink roses. With her ensemble, she wore pearl jewelry, the bride's gift.

The groom had his brother, William Haslam Jr., as best man. Ushering guests to pews marked with stocks and tulips were Albert Taylor, Donald Taylor and Bruce Taylor.

During the signing of the register, Stanley Martin sang "The Lord's Prayer."

A three-tier cake, made by the bride, centred the main table at a reception held in the Olde England Inn. Silver candelabra with pink candles flanked the cake, and bebe pink rosebuds on blush pink tulle surrounded the cake. R. W. Booth, Nanaimo, proposed the toast to the bride, his niece.

Mrs. Knox, mother of the bride, wore a rosewood crepe dress with lace jacket and navy blue accessories. Her corsage was of gardenias. Mrs. Haslam chose a navy blue dress with pink accessories and gardenia corsage.

For traveling, the bride wore a pink coral knitted suit with pale pink French kid gloves, pink hat and black patent leather shoes and purse. On her chargrey princess line topcoat with squirrel neckpiece was pinned a corsage of pink-to-red rosebuds.

Following a honeymoon trip on the mainland, the newlyweds will make their home at 1974 Oak Bay Avenue.

OF PERSONAL INTEREST

Tea Hour at Government House

His Honor the Lieutenant-Governor and Mrs. F. M. Ross entertained today at the tea hour at Government House with a reception. Guests were members of the British Columbia Historical Society (Victoria branch).

This morning, the Lieutenant-Governor and Mrs. Ross attended a ceremony in Thunderbird Park, where His Honor made the first carving on the Royal Totem Pole.

Reception and Dinner in Vancouver

His Honor the Lieutenant-Governor and Mrs. Ross will be in Vancouver next Thursday for the opening of the new B.C. Electric building. They will attend a reception and a dinner to be given by Mr. A. E. Dal Grauer and Mrs. Grauer in Hotel Vancouver, before the opening. Among other head-table guests at the dinner will be Mr. and Mrs. R. H. B. Ker of this city. The Lieutenant-Governor will officially open the new building.

Deputy Ministers' Wives Entertain

Mrs. Frank Mackenzie Ross, wife of the Lieutenant-Governor of British Columbia; Mrs. W. A. C. Bennett, wife of the Premier, and wives of the cabinet ministers, were guests at a tea-hour party yesterday in Oak Bay Beach Hotel, arranged by wives of the deputy ministers of the provincial government. Mrs. R. A. Pennington, wife of the deputy provincial secretary, received the guests.

Welcome for Newcomers

Seventh anniversary tea of the New Neighbor Greeting Car Service will be held in the Mirror Room at the Monterey, next Wednesday from 2.30 to 5 p.m. It is expected more than 200 guests will attend, all of whom have come to Victoria to live within the past year. Mrs. Avis Walton is in charge of arrangements, assisted by Mrs. Esme Windle and Mrs. Trudy Barclay. A reception committee will include Mrs. Percy B. Scurrah, Mrs. Austin Curtis, Mrs. W. W. McGill, Mrs. Jack Gillespie, Mrs. Gerald Stelck, Mrs. Nora Kelly, Mrs. P. B. Bishop, Mrs. Maurice Humber, Mrs. W. Bayliss, Mrs. H. G. Ellis, Mrs. A. T. Cowley, Mrs. T. H. Johns, Mrs. J. B. Ormond, Mrs. P. Simpson, Mrs. Shirley Pecover, Mrs. C. F. Gray, Miss Hilda Hesson and Major H. C. Holmes. A special guest will be Miriam Green Ellis, well-known author and newspaper woman, who is visiting in Victoria from Winnipeg, at present.

Return to Victoria Homes

Mrs. J. W. Benning Jr. and Mrs. Lael Edwards returned to their homes in Victoria this week. Mrs. Benning has spent the past three months in the eastern States with an extended stay at Sea Island, Ga. Mrs. Edwards has been away from Victoria for five months. She travelled abroad with Mrs. Howard Miller, formerly of this city and now of California, and then returned to Boston to visit her son-in-law and daughter, Mr. and Mrs. Pierre Dumaine, before joining Mrs. Benning in New York. The two friends travelled west together.

Entertained by Friends

Miss Carroll Butler, who leaves Tuesday to return to London, Eng., where she will be married, was guest of honor this morning at an informal coffee party at the home of Miss Monica Fraser, Tudor Road. Miss Butler will be entertained at a family party Monday evening at the home of Dr. and Mrs. E. D. Emery, Ferndale Road.

Farewell Party

Mrs. Reg Atwell was guest of honor at a party recently at the home of her mother, Mrs. F. Chinn, when guests presented her with a gift of crystal. Mr. and Mrs. Atwell and their three children leave in April to make their home in Nanaimo. Mrs. Chinn, assisted by Mrs. R. Justic, Mrs. F. Olson and Mrs. B. Beisher served lunch at the party. Corsages of carnations were presented to the guest of honor and to Mrs. Chinn. Other guests included Mrs. R. Walton, Mrs. B. Attwood, Mrs. M. MacKay, Mrs. J. Johns, Mrs. C. Molnor, Mrs. B. Cruch, Mrs. P. Owen, Mrs. J. Booth, Mrs. P. Podd, Mrs. B. Eastick, Mrs. S. Morgan, Mrs. B. Andrews, Mrs. E. Rose, Mrs. N. Appleby, Mrs. F. Saunder, Mrs. S. Olson, Mrs. K. Ireland, Mrs. F. Hickey, Mrs. K. Hughes, Mrs. A. Palmer, Mrs. K. Booth, Mrs. B. Birk, Mrs. I. Lea, Mrs. M. Fleming, Mrs. A. Calder, Mrs. J. Miller, Mrs. M. Justic and Mrs. J. Johns.

MARRIED IN CATHEDRAL CEREMONY

At at nuptial mass celebrated in St. Andrew's Cathedral recently, Miss Jacqueline Marless Freer, daughter of Mr. and Mrs. Jack Freer, Shelbourne Street, became the bride of Mr. George Fayad, son of Mr. and Mrs. F. Fayad, Woodland Drive, Vancouver. Following a honeymoon trip to Harrison Hot Springs, the young couple have made their home in Victoria. (Photo by S. H. Draper.)

APRIL WEDDING PRESAGED

Mr. and Mrs. Howard Knott, 1270 Rockland Avenue, announce the engagement of their eldest daughter, Dorene Roberta, to Mr. Joseph Hilaire Plamondon, eldest son of Mr. and Mrs. E. J. Plamondon, of Lac La Biche, Alta. The wedding will take place on April 25 in Our Lady of Lourdes Church, Oak Bay. Matron of honor will be the bride-elect's sister, Mrs. George Hardman, Calgary, and junior bridesmaid, Miss Susan Whittington. Mr. Eugene Plamondon will be the best man. (Miss Knott's photo by Goertz Studios.)

OF PERSONAL INTEREST

Surprise Shower

Miss Shirley Fulton, an Easter bride-elect was surprised at her home on Thursday evening with a miscellaneous shower at which Mrs. H. Ballantyne was hostess. Gifts were arranged in a plastic clothes basket, which was also a gift, and keepsake corsages of red and pink roses respectively were presented to the bride-elect and her mother, Mrs. J. H. Fulton. A St. Patrick's motif was used in decorations and the tea table was covered with a hand-made lace cloth and centred with a bowl of daffodils and forsythia, flanked by green candles in silver holders. Invited guests were Mrs. S. Holmes, Mrs. C. Bosustow, Mrs. J. Claybrook, Mrs. L. Harkin, Mrs. T. Rowan, Mrs. E. Calverley, Mrs. L. Matthews, Mrs. A. Midlane, Mrs. H. Birks, Mrs. J. Falconer, Mrs. J. McRoberts, Mrs. D. Nairne, Mrs. S. Mitchell, Mrs. E. Crisfield, Misses Marlene Matthews, Rita Hume, Gloria McRoberts and Marilyn Ballantyne.

Members Honored

Members of Navy League Chapter, IODE, gave a farewell tea at the Brighton Avenue home of Mrs. T. Watt last Thursday in honor of Mrs. Gwen Downes who is leaving Victoria on April 3 for a trip to Europe and for Mrs. Percy E. George who will leave later in April with Mr. George for a visit in London and southern parts of England. Mrs. W. F. Mawdsley, chapter regent, and Mrs. J. L. Ford presided at the tea table.

Wedding Guests

Recently in Victoria to attend the wedding of Miss Sheila Halford and Mr. Hugh Curtis in St. John's Church were Mr. and Mrs. H. Halford and sons, Mr. and Mrs. R. F. Halford, Mr. and Mrs. F. Hawkins, Mr. and Mrs. B. Dustan, Miss Sue Mitchell, Mr. Don Matheson, Miss Ruth Gibson, Miss M. Taylor and Miss Lynn Halford, all of Vancouver, and FO M. Cromie, RCAF, Cold Lake, Alta.

Up-Island Wedding of Interest To Many Friends in Victoria

A wedding of interest to Victoria and other Island points was held recently in St. George's United Church, Courtenay, when Rev. Frank Johnson heard the vows of Miss Doris Jeanette Vokes, Petrolia, Ont., and Harry William Squire, of Royston. White freesia and baskets of pussywillows and daffodils were placed at the front of the church for the ceremony. Dave Arnott played traditional wedding music and Mrs. LeRoy Bond sang "Because" during the signing of the register.

Given in marriage by John Tullis, Vancouver, the bride, daughter of Mr. and Mrs. Joseph Vokes, Petrolia, Ont., was gowned in white Chantilly lace and taffeta in princess style with portrait neckline, lily point sleeves and gracefully styled floor-length skirt with deep panels of taffeta from an empire wastline.

Her fingertip veil of French illusion net was held to a headdress of seed pearls and sequins. She carried a spray of Talisman roses on a white prayer book.

Maid of honor, Miss Elsie Neuman; bridesmaids, Miss Diana Kuppers and Miss Ethel Winthrop, of Vancouver, and bridesmatron, Mrs. Roy Frelone, were gowned alike in aqua ballerina-length dresses of crystalette, styled identically to the bride's gown. They wore headdresses of white feathers and carried pink carnations.

The groom, son of Mr. and Mrs. F. H. Squire, Royston, had as his best man, Fred Pisto, Courtenay and ushers, Roy Frelone, Frank Loor and Robert Shipley, all of Victoria.

A reception followed at the Elks Hall in Courtenay where a wedding cake surrounded by heather sprays and pink carnations centred the bride's table.

Mrs. Vokes, mother of the bride, wore a blue ensemble with pink accesories and white corsage, and Mrs. Squire chose a powder blue suit with pink accessories and corsage of pink roses. Angelo Gigliotti, Vancouver, proposed the toast to the bride.

Leaving for a motor trip to San Francisco, the bride wore a yellow tweed suit with brown accessories and a light green topcoat. Her corsage was of Talisman roses. Mr. and Mrs. Squire have now made their home in Courtenay.

Miss Boag Honored

Miss Joyce Boag, whose marriage to Mr. Bevan Gore-Langton takes place April 27 was honored at a shower party Friday evening when Miss Mary Sowden entertained at her home, the Cock Pheasant, West Road. Among guests were Mrs. G. Sowden, Mrs. T. Boag, Mrs. B. Smith, Miss Margaret Candy and Miss Pru Emery.

Gifts of Distinction at Sensible Prices
ROBINSON'S
Century Arts
1107 Government St.

Roy Hebden
JEWELLER
C.P.R. WATCH INSPECTOR
1006 BLANSHARD ST. PHONE 4-4514
For the Easter Engagement—
Bluebird presents a New Bridal Pair. Solitaire diamond ring with two shoulder diamonds and wedding ring to match, three diamonds. Guaranteed perfect quality. Free insurance. Set $203.00
Budget Terms

Flower and Novelty
BASKETS
Welcome Visiting Rotarians
They've just arrived . . . a fascinating display of Chinese-made baskets, for flowers, for decoration, and for other uses. Novelty bird-cage designs, attractive mats.
and for flowers too, of course
Ballantyne's
900 DOUGLAS PHONE 4-0555

SABA'S GENIAL STAFF LOOKS FORWARD TO FORTHCOMING STORE EXPANSION

At present Saba's are busily engaged in replanning the entire store in order that the sportswear department may be greatly enlarged for the convenience of growing numbers of shoppers.

Pictured above are Mrs. Helene Abondance and Mrs. Beverly Turner eagerly discussing a new sportswear importation. These two affable salesladies are keenly anticipating the enlargement of their department.

Friendliness, with well placed advice and assistance, is the keynote of our service . . . which you will note the moment you are greeted by Mrs. Abandance, a comparative newcomer to Saba's. Her gay Parisian charm is refreshing and captivating, and her knowledge of her department makes her invaluable to customers. When someone wants just the right blouse or sweater, Helene invariably manages to produce it.

Mrs. Turner has a flair for the smart and the chic, and a style-sense that is a great help to those who come to her with fashion problems. She possesses excellent taste and will be only too happy to advise and make suggestions with regard to the new styles and fabrics which we will be introducing in our new main floor sportswear department.

Combined with highly personalized service and a high level of quality merchandise, Saba's expanded sportswear department will take in much of the main floor area of the store. However, there will be no lessening of service . . . no "help yourself" attitude. Service will continue to be highly individualized and attentive . . . with a host of new merchandise . . . skirts, play clothes, swim suits, blouses, sweaters . . . everything to round out the smart woman's wardrobe.

You will enjoy shopping at Saba's where the friendly and casual atmosphere is notably marked with competence and attention to detail. Pay us a visit soon, at 1130 Douglas Street. ***

WHY GROW OLD?

By JOSEPHINE LOWMAN

Watch Your Back View, Others Do Constantly

Sometimes an exit is more important than an entrance! Then, too, that most important man is often behind us, pulling out our chair or following us through doors and down aisles.

Since we seldom see ourselves backview we may forget that others see us from that angle many times during each 24 hours. Today I am going to list a few things to check on concerning your back view.

1. If your belt is too tight or too wide it will make those pads of fat just below the waistline in the back appear more prominent. Belts which dip down a bit in the back are slimming and a graceful rear view.

2. Your shoes may look well groomed front view but be scuffed on the heels. This is often a result of driving a car. Naturally heels which are run over ruin the view in question.

3. Many women have an attractive hairdo front and side view but it may be sloppy, rugged, poorly groomed or unbecoming backview. The woman who has a short neck should not wear her hair long in the back. Neither should she wear high collars. Both make her neck look shorter than it actually is and may entirely hide it from view.

4. Be sure that your skirts do not need pressing. Often this is essential because of sitting, even when the dress as a whole is not wrinkled.

5. Of course crooked stocking seams are most awkward and can make a lovely leg look deformed. The seams may be straight when you first put your stockings on but may pull out of line after moving about a bit. It is a good idea to look at them in a mirror just before you go out.

6. You may look slim from the front but out of proportion rearview because of fatty deposits on the upper hips and thighs. Exercise will improve this situation greatly.

7. Any defects in the way you walk will be emphasized from backview. A walk which is not graceful and smooth is reflected in wobbling or switching or bouncing hips.

Also, the truth of the business is that people just naturally look at us more critically from this position because they are not diverted by our facial expressions, and also can stare at us without being rude.

BANANA BOAT

An informal, carefree type of shipboard life—Cruising along the west coast of Latin America—Visiting the banana ports—Your home afloat—One of the United Fruit Company's famous banana boats—Glorious days and romantic evenings under clear tropic skies. Enjoy the very special type of rest, relaxation and good times that a leisurely ocean voyage provides. Visiting the Panama Canal and the ever fascinating canal ports—A lay-over in Panama if desired.

A 28-Day Panama Excursion

Let us tell you more about this unusual cruise. Sailings every week.

George Paulin Ltd. Travel Service

912 GOVT. ST. 2-9168

WHEN IN BRITAIN

GO AS YOU PLEASE BY TRAIN...COMFORTABLY... ECONOMICALLY . . . WITH SPECIAL MONEY-SAVING

THRIFT TOUR TICKETS

NOT ON SALE OVERSEAS

Good for up to 1,000 miles of go-as-you-please travel through historic Britain and Ireland. Valid for six months.

$20 SECOND CLASS

$30 FIRST CLASS

Also good for berths and reservations, all Irish cross-channel and MacBrayne's Scottish steamer services. And you can get additional mileage at equivalent savings.

AND SAVE AGAIN WITH CIRCULAR TOUR TICKETS

10% off travel through Britain and Ireland

Before you leave, make sure of: Reservations on train and cross-channel services and attractive tours by rail/motor coach/ship.

BRITISH RAILWAYS

SEE YOUR TRAVEL AGENT or RAILWAY TICKET OFFICE — THEY KNOW OUR SERVICES

For literature, please write Dept. 32- DQ BRITISH RAILWAYS, 69 Yonge Street, Toronto, Ont.

just $24.00 down . .

and you're there

MEXICO

For a fun-filled holiday at budget prices fly Canadian Pacific non-stop from Vancouver . . . just $24 down, saving on year 'round family fares, too!

See Your Travel Agent or

Canadian Pacific AIRLINES

WINGS OF THE WORLD'S GREATEST TRAVEL SYSTEM

Coffee Party Proceeds for Sea Cadets

The Women's Auxiliary to Rainbow Sea Cadets has arranged a coffee party in the Fireside Room, St. John's Memorial Hall, corner of Balmoral and Quadra, next Thursday from 11 a.m. to 2 p.m. A home cooking stall will be an added attraction. There will be a silver collection.

The auxiliary, composed of only 10 members, is very active in work for the sea cadets. It provides many of the prizes and trophies for both junior and senior corps; does the catering for majority of the social events and provides refreshments for two corps parties during the year.

There are more than 200 boys in the Rainbow Sea Cadets.

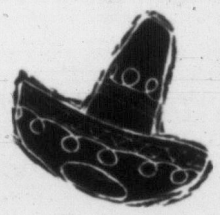

SOUTH AMERICA this year?

never carry more cash than you can afford to lose—

buy protected

AMERICAN EXPRESS TRAVELERS CHEQUES

obtainable at bank branches and CNR ticket offices everywhere

IN CORDOVA BAY CHURCH

Mr. and Mrs. R. Sinkinson, 1104 D'Arcy Lane, Cordova Bay, are announcing the engagement of their eldest daughter, Carolyn May, to Mr. Donald Barclay Allen, only son of Dr. and Mrs. W. A. Allen, 3015 Foul Bay Road. The wedding will take place on April 20 in St. David's-By-the-Sea Anglican Church with Rev. R. J. Welsh officiating. Miss Edna Grant will be maid of honor; Miss Joan Smith and Miss Susan Sinkinson, bridesmaids, and Miss Sharon Sinkinson, the flower girl. Best man will be Mr. Gerald Stewart, and the ushers, Mr. Brian Sinkinson, Mr. Gerald Stewart, Mr. Jack Robertson and Mr. Lewis Knott. (Photo by Burlin Studios, New Westminster.)

TO EXCHANGE VOWS

Mr. and Mrs. W. R. Williams, 1473 Hillside Avenue, wish to announce the engagement of their youngest daughter, Margaret Ann, to Mr. Keith Evan Wilson, eldest son of Mr. and Mrs. D. S. Wilson, 86 Maddock Street. The wedding will take place on April 20 at 2.30 p.m. in First United Church, with Rev. A. I. Higgins officiating. Miss Maureen Clarke will be maid of honor; Miss Sharron Wilson, bridesmaid; Mr. Jim Wilson, the best man, and Mr. Bob Jones and Mr. Allan Mercer, the ushers. (ABC Photo.)

SEATTLE EXCURSION

Lv. Good Friday, April 19

Return Within 16 Days

$5.50 Return

This is a C.P.R. party rate excursion. Hotel reservations if desired. Buy Your Tickets at This Office

Western Canada Travel Service

607 Courtney Street — 2-4712

Up from TCA at Government

CLUB CALENDAR

Victoria Business and Professional Women's Club, supper meeting, Monday at 6.15 p.m. in the clubroom, 902 Government Street. Cmdr. L. S. Day will speak on "Australia" and show colored movies of that country.

District meeting, King's Daughters, Monday at 7.30 p.m., at the YWCA.

Simpsons-Sears Ltd. Announce Their Long-Planned Fashion Show

You've asked us for one—and here it is, our first Victoria showing of spring into Easter Coats—Suits—Dresses—Sportswear and Dressing Gowns. Seated, Mrs. Kay Jefferies, commentator; two of the models shown, Miss M. Peerce and Miss D. Cranston. To be held Wednesday, March 27, 8 p.m., Sirocco. Tickets, 75c, at Simpsons-Sears Ltd., 720 Yates St. Proceeds to Victoria Drill Team, from whom tickets are also available. ***

HERBS IN THE HOME

By PATRICIA RAE

Where Does Your Herb Garden Grow? In Rockery, Squares or Wagon Wheel!

The mere thought of planning an herb-garden in spring makes me quite "garden-sick"; but I must have my fun by helping you with yours! First let me tell you about the sweetest and easiest herb-garden I ever planted—this was about 3 feet by 1½, backed by the egg packing-shed on our poultry farm and surrounded on three sides by a narrow cement path. In this plot I made a tiny scented garden, every plant in it carefully chosen for its aromatic properties.

It is the leaves of these herbs that have the scent, not the flowers, and even in winter the variegated greys and green of the plants are fragrant and interesting.

As it was such a small bed and conspicuous, I kept each herb carefully clipped. This gave a neat, "Tom Thumb" effect and the little harvest of leaves, buds and flowers was carefully dried on a wire-rack for use in mothproof mixtures. (I'll tell you about these later.)

Herbs in the aromatic garden were: Rosemary (described in previous articles); Southernwood, an ornamental lemon-scented shrub, with graceful green-grey bushy habit; Wormood (a "cousin" of Southernwood), grey-leaved, with little yellow ball-tassel flowers; Santolina, or Cotton Lavender, which I've seen on sale here; several kinds of light and dark lavender, including that pet of a plant, Munstead Dwarf. And, in front of them all, a dainty, goldflecked edging of Orange or Golden Thyme (which many confuse with Lemon Thyme, as it also has a citrous aroma when pinched or touched lightly with the hand.) With the morning dew still upon it, or after a shower, this little garden was always at its best—neat, demure and fragrant.

HERBS ALSO GROW IN ROCKERY

I had all kinds of Creeping Thyme growing in the rock-garden too—and great clumps of Cotton Lavender, Thrift, Southernwood and Prostrate Rosemary, which clings so prettily to stones or rough steps.

CHECKER-BOARD DESIGN

If I had no rock-garden, I might consider a checker-board garden, with flat white cement blocks to stand on—the "black" squares filled with herbs. Just think—you could hop-scotch from block to block when weeding! Herbs suitable for a rock-garden would do for this—the white blocks should set them off to perfection. You could write the names of the plants on the adjoining blocks in chalk, and then rub them out afterwards!

WAGON-WHEEL OF HERBS

I just took an old wheel and stuck it in the ground, planting variegated Creeping Thyme between each of the spokes. In it, in this order were: Golden Thyme; Silver Thyme; Rose, White and Crimson Thyme. In the centre hub I addeed another of their "relations"—Lemon-Thyme, with upright habit, so that it looked like a little scented tree against a circular carpet of tiny flowers.

You can get wheel-gardens all ready to set up, with nine varieties of herb-seed to plant between the spokes. But perhaps you are the Do-It-Yourself type and prefer to use a genuine old wagon-wheel, to set in the ground as a circular bed, with the herb names painted on the spoke-rims! Or what about cutting it boldly in half and thus having two semi-circular gardens with a little path in between? Charming in a quiet corner near a garden seat, bird-bath or sundial.

GEORGE E. WILLIS

Your Travel Agent

Western Canada Travel Service

607 Courtney Street — 2-4712

Up from TCA at Government

AIR - RAIL - SHIP - BUS TICKETS

HOTEL - RESORT - RESERVATIONS

TOURS - TRIPS - CRUISES

BOOK NOW! Make the most of your trip to

EUROPE!

Consult with BLANEY'S

World Travel Information Bureau

Travel counsellor for over 30 years . . . giving you helpful advice is all part of their regular service—all included in standard price of your fares.

With FRAME'S MOTOR COACH TOURS . . . designed to give you the utmost in travel enjoyment and comfort . . . take you to all the exciting places in Europe. Choose from 1 to 28-day tours.

EXAMPLE — 13-DAY ALL-INCLUSIVE TOUR THROUGH SEVEN COUNTRIES only $141. From London and back to London . . . exciting adventure through Belgium Germany, Austria, Italy, Liechtenstein, Switzerland, France. Includes meals, hotels, special sightseeing, all tips, taxis, reserved seat on Coach, admission fees where necessary. Better start planning. BOOK NOW! For free color folders drop in to

BLANEY'S Travel Service 920 Douglas 2-7234

A round trip and 15 days in

BRITAIN

could cost as little as $630.00*

For details, write to: The BRITISH TRAVEL ASSOCIATION, DEPT. VC-36, 90 ADELAIDE STREET WEST, TORONTO, ONTARIO, or consult your local travel office.

*By RAIL and SEA. By AIR $690.00

NAT-57

LOUISE DAVIS

On Etiquette

About using "Jr.":

My daughter is planning a large afternoon tea and her mother-in-law has offered her the use of her large home. My daughter's name is Mrs. George William Drake and her mother-in-law is Mrs. William George Drake. I contend that my daughter should put Mrs. George William Drake Jr. on the invitations to avoid confusion. My daughter thinks that she in not Mrs. Drake Jr. because the George and William are reversed. If that is a debatable point, would it be all right to put Mrs. Marie Ellen Drake instead of Mrs. George William Drake?

Louise

Louise Davis answers:

Your daughter is correct. She cannot be Mrs. George William Drake Jr. because, as she says, the two names are reversed. Using Mrs. Marie Ellen Drake would not be correct either as that is not her name although it is her signature. It would imply that she is divorced.

I have a suggestion that might be considered a bit unorthodox but which would avoid confusion. After the Mrs. George William Drake she could add in parentheses her maiden name — Marie Ellen Gardner. Your daughter could write the invitations in the form of brief personal notes. The signature would be Marie Ellen Gardner and underneath it she would write in parentheses Mrs. George William Drake.

"BIG-O is the way to go to AUSTRALIA and NEW ZEALAND!"

Largest and Fastest Liners Across the Pacific!

There's no better way to cross the Pacific! Big-O express liners give you a three-week vacation each way with fine food, fun, and flawless British service. Broad sports decks and air-conditioned public rooms add to the cruise-like mood. Three classes: First, Intermediate, and Tourist. Around-the-world connections from Australia to Europe, with return trans-Atlantic via Cunard. Your travel agent is the man to see!

SUNLINER VOYAGES VIA HONOLULU & FIJI

	FROM VANCOUVER	FROM SAN FRANCISCO
ORION	Apr. 2, Aug. 27	Apr. 6, Aug. 31
ORCADES	May 18	May 21
ORSOVA	June 15, Sept. 16, Oct. 26	June 18, Sept. 13, Oct. 29
ORONSAY	July 30, Nov. 30	Aug. 2, Dec. 3

Tourist Round Trip Rates As Low As $412 to Suva • $473 to Auckland • $524 to Sydney

SPECIAL SAILING DIRECT TO EUROPE

FROM VANCOUVER	S.F.	L.A.	ARR. LE HAVRE	LONDON
ORCADES June 29	July 2	July 3	July 20	July 21

Orient Line

CUNARD LINE • General Passenger Agents in U.S. and Canada

550 Burrard St., Vancouver, Tel: TAtlow 4477

"See your local agent — No one can serve you better"

BOOK NOW TO HAWAII!

MATSON WEEKLY SAILINGS

S.S. LURLINE . . . S.S. MATSONIA

MATSONIA MAIDEN VOYAGE from Los Angeles June 11, from Honolulu June 17. Then with her companion ship LURLINE, *doubling the service* between San Francisco, Los Angeles and Honolulu. As little as $260.00 round trip!

☆ Completely air-conditioned ☆ All First Class ☆ Spacious decks, swimming pool, lounges ☆ Fares include superb cuisine, service, entertainment—all in the traditional Matson manner

New! Round trip by ship with 5 or 6 days in Hawaii—all within a two-week vacation! Longer trips tailored to your holiday plans. Take one Matson liner to Hawaii, return on the other. It's round-trip thrift, round-trip fun. Start planning your summer or fall vacation today. *Call your Travel Agent.*

go Matson

THE SMART WAY TO HAWAII

Matson Lines • Seattle

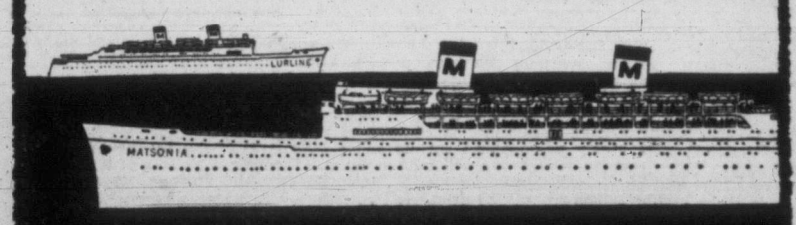

VENETIAN BLIND LAUNDRY

★ NEW MODERN MACHINE METHOD
★ FREE PICK-UP AND DELIVERY
★ COMPLETE REPAIRS
★ PROMPT SERVICE

PHONE 2-6612

SUN RAY VENETIAN BLINDS

FASTER RESULTS
LOWER COSTS

TELEPHONE 2-3131

TIMES WANT ADS
SERVE YOU BETTER

Published every afternoon except Sunday by Victoria Press Limited, 2631 Douglas Street, Victoria, B.C.
Subscription rates:
Wherever carrier service is maintained, $1.50 per month.
Single copy sales price: 10 cents daily; 14 cents Saturday.
Mail rates: Canada, Great Britain, Yukon Territory, one year, $14.00; six months, $7.50; three months, $4.00; single month, $1.50; Australia, per month, $2.00; U.S.A., per month, $1.50; other foreign countries, $2.50 per month; Saturday (Weekend edition) Canada, $5.00 per year; U.S.A., $5.50 per year; Australia, $6.50 per year; foreign, $7.00 per year.
Authorized as second-class mail, Post Office Department, Ottawa. Member of Audit Bureau of Circulations.

CLASSIFIED RATES

19c per line per day; 53c per line for three days; $1.00 per line for six days; $3.70 per line for the month (26 days). Above rates apply to consecutive insertion. Minimum advertisement, two lines only. Contract rates on application.

Birth notices, $1.25 per insertion.

Marriages, In Memoriam, Notices, Cards of Thanks, not exceeding 12 lines, $1.75 per insertion. Each additional line 16c daily.
Death, Funeral Notices, not exceeding 12 lines, $1.75 first insertion and $1.25 subsequent insertions. Each additional line 16c daily.
In the event of an error occurring the liability of the Victoria Daily Times shall not exceed the charge for the space actually occupied by the item in question.

TERMS OF PUBLICATION

The Victoria Press Ltd. shall not be liable for non-insertion of any advertisement beyond the amount paid for such advertisement.

All claims of error in publication shall be made within 12 hours thereafter and if not so made shall not be considered. No claim will be allowed for more than one incorrect insertion nor for errors not affecting the value of the advertisement.
All advertising copy will be subject to the approval of the Victoria Press Ltd., who reserve the right in its sole discretion to classify, reject or insert copy furnished.

Eastern Canada representative: W. H. Austin & Co., 18 Toronto Street, Toronto, Ont.

United States representative: Cresmer & Woodward, Canadian Division.

Replies to private box numbers may only be obtained from the downtown office of Victoria Press Ltd. at 1215 Broad Street.

VITAL STATISTICS

1 BIRTHS

ANGLIN—Born to Mr. and Mrs. Eric A. Anglin, 3320 Kingsley St., at St. Joseph's Hospital on March 21, 1957, a son, 8 lbs. 6 ozs. Patrick Charles; a brother for Elizabeth, Christine, Madeleine, Elaine and Andrew.

BRIDGES—Born to Mr. and Mrs. Thomas Bridges, 1757 Newton Street, Victoria, B.C., a son, Ronald William, 8 lbs. 11½ oz. A brother for Bobby. Thanks to Dr. Cupples.

GREENHOUGH—Born to Mr. and Mrs. W. E. Greenhough (nee Hazel Henn), 2540 Roseberry Ave., Victoria, B.C., at St. Joseph's Hospital, on Sunday, March 17, 1957, a daughter, Debra Ann, 8 lbs. 5 ozs., a sister for Larry, Paddy and Cathy.

KENNEDY—Born 13th March at King's Daughters' Hospital, Duncan, to Vicki and Bob Kennedy of Cobble Hill, a son, William Ross.

2 ENGAGEMENTS

ANDERSON-WICKS—Mr. and Mrs. A. M. Anderson, Reynolds St., announce the engagement of their younger daughter, Eleanor Gail, to Mr. Gordon S. Wicks, only son of Mrs. J. Wicks, Harriet Road. The wedding will take place in mid-April.

MACARTHUR-LEGGETT—Mr. and Mrs. Murdo Macarthur, 1053 1st Ave. West, Prince Rupert, B.C., announce the engagement of their elder daughter, Donna Louise, to William David Leggett, Royal Canadian Navy, son of Mrs. Muriel Leggett and the late Mr. Herbert W. Leggett, of Langford, Vancouver Island, B.C., and the late Herbert W. Leggett. The wedding will take place Thursday, April 18, 1957, at 7.30 p.m., in the First Presbyterian Church, Prince Rupert, B.C.

3 MARRIAGES

CAMERON-ELKINS—Mr. and Mrs. E. Elkins, Drumheller, Alberta, announce the marriage of their daughter, Audrey Marie, R.N., to Mr. Walter Irvine Cameron, son of Mr. and Mrs. I. A. Cameron, 4930 Cordova Bay Road, Victoria. The wedding took place on March 16, at Knox United Church, Drumheller, at 3 p.m. Rev. C. Martin officiated.

4 DEATHS

FISHER—Passed away suddenly in Vancouver, B.C., on Thursday March 21, 1957, Thomas Arthur Fisher; born in Lancashire, Eng., and a resident of Victoria since 1911, late residence 920 Wilmer Avenue. He leaves to mourn a daughter, Mrs. Kathleen Stewart, at the residence; one son, John Fisher of Victoria; three grandsons, Arnold, Donald and Gordon, and four great-grandchildren; and one brother in England.
Funeral services will be held in the Thomson Funeral Chapel on Monday, March 25, 1957, at 2.30 p.m., Rev. H. J. Jonees officiating, followed by interment in the family plot, Colwood Cemetery. No flowers by request.

PILLAR—In St. Joseph's Hospital on March 20, 1957, William Robinson Pillar, aged 84, of 1150 Summit Avenue; born in Newcastle-on-Tyne, England, and a resident of Victoria since 1889. He leaves his loving wife, Anna M., at home; one son, Charles H. L. Pillar in Vernon, B.C.; two daughters, Mrs. E. M. Johnston in Los Angeles, Cal., and Mrs. J. B. McAlister, Rolston, Alta.; six grandsons and one granddaughter; one brother, Henry Pillar, Portage La Prairie, Man.; one sister, Mrs. J. Burkholder, Morrisburg, Ont.
Funeral service in Christ Church Cathedral on Monday, March 25, at 1 p.m. Interment in Royal Oak Burial Park. Hayward's B.C. Funeral Co., directors.

4 DEATHS

PEARSON — Suddenly at Sidney, B.C., on March 22 1957, Glen Harry Pearson, aged 23 years. Born in Glenellen, Sask., and a resident of Sidney, B.C., for the past 18 years. Survived by his parents, Mr. and Mrs. Glen Pearson of 1132 6th Street, Sidney, B.C., and four brothers, Ronald, Melvin and Norman at home, and James at Campbell River, B.C.
Funeral services will be held at the Sands Funeral Chapel, Sidney, B.C., on Monday, March 25, 1957, at 2.30 p.m., Rev. William Buckingham officiating. Interment in Royal Oak Burial Park.

WILLARD—In Victoria on March 22, 1957, Kathleen Bertha Willard, aged 52 years, of 2053 Chaucer Street, a resident of Victoria and district for 31 years, formerly of Langford. She leaves her husband Charles; one daughter, Mrs. R. A. (Kathleen) Fairservice of Victoria; one grandchild; a sister, Mrs. T. Lever of Courtenay; her step-mother, Mrs. C. Leedam of Courtenay, also a step-brother, John Leedam of Burnaby, B.C. Funeral services from McCall Bros. Floral Funeral Chapel on Tuesday, March 26 at 3.00 p.m. Rev. Canon George Biddle officiating. Interment in Royal Oak Burial Park.

5 CARD OF THANKS

The memory of the kindness and sympathy shown us by our relatives in Victoria and Vancouver and friends will remain with us through the years. We want you all to know that we are truly grateful for the comfort you have given us in our sorrow. Special thanks to the sisters, nurses and staff of the St. Joseph's Hospital, Dr. N. B. Reilly and Rev. Douglas B. Carr.—Bert Pegg and family.

We wish to extend our sincere thanks and appreciation for the acts of kindness, messages of sympathy and beautiful floral offerings received from our many friends in our sad bereavement in the loss of our beloved husband and father. We especially thank Padre Godfry, officers and personnel of the R.C.N. —Mrs. Dorothy Clark and daughters.

6 IN MEMORIAM

HINDLE — In loving memory of John Thomas Hindle, who passed away in Vancouver March 23, 1956.
—Sadly missed and ever remembered by Nell and Earl Johnson.

LITTLE—James: In loving memory of our beloved husband, dad and granddad, who passed away March 24, 1956.
Ever loved, ever remembered, by his wife and family.

MAXWELL — In loving memory of Margaret Maxwell, who went home March 23, 1955.
God calls our loved ones, but we lose not wholly
What He has given.
They live on earth in thought and deed as truly
As in His Heaven.
—Always tenderly remembered by husband, James, and daughter, Dorothy.

7 FUNERAL DIRECTORS

SANDS
MORTUARY LIMITED
"MEMORIAL CHAPEL OF CHIMES"
VICTORIA, B.C.
SANDS
FUNERAL CHAPEL
SIDNEY, B.C.

McCALL BROS.
"The Floral Funeral Chapel"
Service that meets your exact requirements in beauty, dignity and cost.
1400 VANCOUVER STREET
5-4465-66

THOMSON FUNERAL HOME
SO MUCH IN SERVICE
SO LITTLE IN COST
1625 Quadra Street 4-2612

CHAPLIN'S FUNERAL CHAPEL
Kindness, Courtesy, Service
980 Quadra Street 4-5512

HAYWARD'S
B.C. FUNERAL CO. LTD.
ESTABLISHED 1867
734 BROUGHTON STREET 3-3614

8 FLORISTS

BROWN'S THE FLORIST
FLOWERS FOR EVERY OCCASION
618 VIEW STREET
Phone 4-6612 4-9511; night, 4-3521

9 MONUMENTAL WORKS

MORTIMER'S MONUMENTAL Works Ltd., 633 David St. Est. 1877. Monuments, markers, curbings, bronze plaques, marble, granite and stone for fireplaces, building construction, etc. 3-6421

STEWART MONUMENTAL WORKS Ltd. 1403 May Street. 4-3452. Memorials, bronze tablets, curbings and fireplaces of choice B.C. and Swedish granites. Night phones: 4-5141 2-1268.

VICTORIA MONUMENT LIMITED
"Memorials of Distinction"
3091 DOUGLAS ST. 2-5834

10 ANNOUNCEMENTS

ANNOUNCEMENT
Miss Lorie Macgorlic, Fellow International Association and Imperial Society London. Formerly with the famous Josephine Bradley School. Now teaching ballroom dancing, all branches. Deportment, modeling, debutante training. Adults, teenage and children's classes. Private lessons by appointment. Academy Ballroom Dancing, 1012 Douglas. 3-1643.

COACH LINES MYSTERY TRIPS—See different beauty spots each Sunday. Stop for tea. It's fun! Leave terminal 1.30 p.m., return 5. Adults $1.50, children 75c. 5-4411.

ENTERTAINMENT SUPPLIED
Dance bands, caterers, magicians, fashion models, etc. National Agencies, 314 — 620 View St., 4-2814.

THE HAUNTED BOOKSHOP BUYS and sells books at 845 Fort. 2-1427.

11 COMING EVENTS

GREATER VICTORIA SCHOOLS
DRAMA FESTIVAL
PRESENTS
Three good contrasting plays chosen by
The ADJUDICATOR
To Be Repeated at
VICTORIA HIGH SCHOOL
SATURDAY EVENING, MARCH 23
8 o'Clock Admission, 75c

WELCOME
The Legion of Frontiersmen are requesting ladies to join a new auxiliary to their unit. There will be a meeting in the Bay Street Armouries on March 27 at 8 p.m. For information, phone Mrs. Schneider, 2-0965, all day Wednesday and evenings.

Index for Times Want Ad Headings

Classification	No.	Classification	No.	Classification	No.
Acreage for Rent	62	Flats and Apts. to Rent, Furnished	40	Personal	21
Acreage for Sale	61	Flats and Apts. Wanted, Furnished	41	Personal Loans	51
Acreage Wanted	63	Florists	8	Pets and Livestock	31
Announcements	10	Fuel	27	Professional Services	29
Articles for Sale	28	Funeral Directors	7	Property for Sale	59
Births	1	Halls, Stores and Offices to Rent	44	Property Wanted	60
Boats and Marine For Sale and Wanted	49	Hotels	34	Room and Board	35
Business Opportunities	54	Housekeeping Rooms to Rent, Furnished	38	Room and Board Wanted	36
Business Services	19	Housekeeping Rooms Wanted, Furnished	39	Rooms to Rent, Furnished	37
Cards of Thanks	5	Houses to Rent, Furnished	42	Situations Wanted, Male	17
Cars and Trucks Wanted	48	Houses Wanted to Rent, Furnished	43	Female	18
Cars for Sale	47	Houses for Sale	57	Summer Resorts	34A
Coming Events	11	In Memoriam	6	Swaps	30
Cottages and Campsites	34B	Listings Cancelled	56	Teachers Wanted	15
Dancing	25	Lost and Found	12	Timber Brokers	53
Deaths	4	Marriages	3	Wanted, Female Help	14
Education	23	Miscellaneous to Rent	45	Wanted Male Help	13
Engagements	2	Monumental Works	9	Wanted—Miscellaneous	29
Exchange Real Estate	55	Music	24	Wanted to Borrow	52
Farms for Rent	65			Wanted to Buy—Houses	58
Farms for Sale	64			Wanted to Rent—Miscellaneous	46
Farms Wanted	66				

THEY'LL DO IT EVERY TIME
By JIMMY HATLO

11 COMING EVENTS

TONIGHT
50c — NO TAX
OLD-TIME DANCING
VICTORIA BALLROOM
Cormorant and Government
Bill Emmerton and His Pioneers
5-Piece Orchestra

THE SPIRIT OF THE NILE Operetta written and directed by Madam Lugrin Fahey. Cast of 60 headed by Stanley Martin, at Oak Bay Junior High School, March 29 and 30, at 8.15 p.m. Sponsors, Esquimalt Lions Club. Tickets $1 and 50c, available at Eaton's, Hudson's Bay, Island Florists, Steick's Esquimalt Hardware.

PLAN TO ATTEND THE VICTORIA CITY KENNEL CLUB'S TWO ALL-BREED CHAMPIONSHIP DOG SHOWS AND OBEDIENCE TRIALS TO BE HELD IN THE VICTORIA BADMINTON HALL, AMPHION STREET, FRIDAY AND SATURDAY, MARCH 29 AND 30. ADMISSION 50c.

PUBLIC FORUM—TOPIC, "NATural Resources Development, Public or Private?" Douglas Street C.C.F. Hall, Monday, March 25, 1957. Speakers: Frank Snowsell, Hugh Botterell, Monty Drake.

ACADEMY BALLROOM DANCING —Junior classes commence Saturday, March 30. Teacher, Miss Laurie MacGorlic, 3-1643, 1012 Douglas.

LUXTON HALL
MODERN AND OLD-TIME DANCING, SATURDAY NIGHTS, RODEO RASCALS ORCHESTRA. DANCING 9.30.

A CONCERT AND ONE-ACT PLAY will be presented by the Centennial United Church Choir in the church hall, March 28 and 29, at 8.15 p.m. Tickets 50c.

HUMANIST FELLOWSHIP — DIScussion led by Mr. E. J. Lee. Subject: Mysticism and Humanism. This Sunday, 8 p.m., 723 Courtney St. Truth seekers welcome.

COACH LINES MYSTERY TRIPS—See different beauty spots each Sunday. Stop for tea. It's fun! Leave terminal 1.30 p.m., return 5. Adults $1.50, children 75c. 5-4411.

DANCE EVERY SATURDAY night to the music of the Western Mountaineers, C.C.F. Hall, Douglas St.

OLD TIME DANCE AT LAKE HILL Hall every Saturday night. Columbian Orchestra.

12 LOST AND FOUND

LOST — GOLDEN COCKER SPANiel, female, four years, Cedar Hill district. Answers to the name of "Tuppy." Phone 4-8831.

LOST—A SMALL, BROWN PURSE, Thursday, in Metropolitan Stores. Will finder please return. Phone 2-6915.

LOST ON FOUL BAY ROAD, NEAR Bowker Creek, pair child's brown orthopedic oxfords. Phone 3-0640.

LOST—BLUE BUDGIE, ANSWERS to "Roger." Cook-Maplewood area. 2-1501.

LOST, LAST WEEK NEAR VIEW Royal School, ring with red stone. Reward. 9-3805.

FOUND — BROWN KEY CASE, ON Reynolds Road. 9-3786.

13 WANTED MALE HELP

TELEPHONE APPRENTICES

Openings exist in Vancouver and Victoria for young men to train as apprentices in the installation and repair of telephone equipment. Thorough training given in these outstanding career opportunities, and wage increases are frequent.

Applicants should have Grade 12 education or equivalent, a basic knowledge of electricity and mechanical aptitude.

Our company representative will interview qualified applicants between the hours of 8.30 and 1.00 p.m. and 2.00 and 5.00 p.m. at 831 Johnson Street, in Victoria, on March 28th, and between 8.30 and 1.00 p.m. on March 29th.

B.C. TELEPHONE CO.

OPPORTUNITY FOR YOUNG MEN

Candidates are being sought by The Canadian Scottish Regiment for the officer cadet training program commencing this September. Young men between 18 and 23, in good physical condition, and in possession of High School Graduation Certificates may qualify. Preference given to serving men and ex-cadets. Apply in person at local Orderly Room of The Canadian Scottish Regt., by not later than 15th April.

WE NOW HAVE ROOM FOR 25 boys interested in learning such trades as recovery, mechanic, machinist, welder, clerk, storeman, etc. All you are required to give is two nights per week, and you get trades training and regular army rates of pay. Call in to the Orderly Room, 40th Technical Squadron, R.C.E.M.E. (Militia) any Tuesday or Thursday evening between 8 and 10 o'clock or phone 4-6043.

A SURE RECIPE

FOR DISPOSING OF UNNEEDED MISCELLANEOUS ARTICLES FOR HOUSEHOLD FURNITURE AND CASH IS A CLASSIFIED AD!

13 WANTED MALE HELP

RETIRE
AT
42
WITH
$175.00
minimum
PER MONTH
FOR LIFE
Yes . . . this pension may be yours

THE
ROYAL CANADIAN NAVY
OFFERS OUTSTANDING CAREER OPPORTUNITIES WITH
GOOD PAY
BRIGHT PROMOTIONAL POSSIBILITIES
PLEASANT WORKING CONDITIONS
SOUND PENSION PLAN
PAID HOLIDAYS
TRAVEL THE SEVEN SEAS

Today's Navy is a Technical Navy, with many specialists. There is a choice of many trades including electronics, electronical engineering, communications and anti-sub detection. You receive expert training and you're paid well while you learn. There's planned advancement . . . working conditions are the best . . . with complete medical - dental protection . . . plenty of social activities with lots of good fellowship. Find out how you can serve yourself and your country in the Navy. Age limits: 17 to 25.

Get Full Information
NOW
from the
Naval Recruiting Officer
916 Government St.
Victoria, B.C.
Phone 4-8321

ENGINEERS
Are Required by the
SASKATCHEWAN POWER CORPORATION
For Permanent Positions in Saskatchewan

Starting salaries range from $444 per month for experienced men to $361 per month for new graduates with no previous related experience.
These positions involve work in the gas, electrical or mechanical engineering fields and will involve planning and estimating, construction, operation and maintenance of distribution systems and power plants.
Applications will be accepted from graduates with degrees in electrical, mechanical, civil, chemical and agricultural engineering.
Apply to The Employment Department, Saskatchewan Power Corporation, 2220 11th Avenue, Regina, Saskatchewan.

OAK BAY PLAYGROUNDS ASsistance wanted, male, to help with woodwork and games. Apply in writing Mrs. H. A. Beckwith, 1149 Oliver St. State age and experience.

13 WANTED MALE HELP

MANAGER

World-wide organization requires manager with sales experience to manage store and sales staff. Applicants must be under 40 years and have a successful sales background. Position pays basic salary of $100 per week plus substantial over-riding. Reply, stating experience, to Victoria Press, Box 1652.

WANTED
PROPERTY SUPERVISOR
Must have basic knowledge of planting and maintaining trees and flowers. Building (masonry and stonework), machinery a help. Good pay and prospects for the right man. Must be thoroughly reliable and able to handle several men. Age 30 to 50 and good health. Reply, giving full details of experience, age, marital status, drive car, etc. Confidential. Victoria Press, Box 1616.

SIDNEY ROOFING AND PAPER Co. require a senior clerk for the invoicing section of general accounting. Applicants should have junior matriculation and a minimum of 3 to 5 years clerical, including invoicing experience. Apply in person or phone for appointment to the personnel department, 3-4131.

ACCOUNTANT
Required for permanent position with firm of chartered accountants on Vancouver Island. State experience, age, marital status, salary requirements. Victoria Press, Box 1648.

SMALL BAKER REQUIRES OLDER man wishing to supplement pension for cleaning pans and general janitor services, from 2-8 p.m. Apply Victoria Press, Box 1646.

PENSIONER OR PENSION VETeran as handyman at small auto court. Free cottage and small remuneration. Apply Victoria Press, Box 1626.

BOY SCOUT, CUT GRASS, ETC., once a week. Near Oak Bay Junior High. 3-7476.

BOY, AROUND 14, CALL ABOUT 6.30 p.m. 4-5773.

DELIVERY BOY WITH BICYCLE. 1856 Quadra Street.

13A SALESMEN AND AGENTS WANTED

OUTSTANDING
SALES
OPPORTUNITY

The man we're looking for must be of good character, well spoken, neat appearing and, above all, enthusiastic and aggressive.
He'll receive an excellent bi-monthly guarantee, drive a new car, have the usual company benefits and receive one of the best commissions available in the industry.
Here is the opportunity to be well rewarded for earnest endeavor if you have the necessary sales experience and background. Kindly see Jim Napper from 10 to 11.30 a.m.

OLSON
Plymouth-Chrysler
YATES AND COOK

SALESMEN

Corporation handling year - round necessities sold to stores, offices, factories, etc., requires part-time representation. Protected territory. 20% commission paid weekly on order received plus repeats. Complete sales equipment supplied. This is no fly-by-night proposition, and a car is essential. Details from Certified Electric Company, Commercial Park, Dundas, Ontario.

DISTRIBUTOR WANTED — A CAnadian manufacturer is offering an exclusive agency to a refrigeration organization calling on builders, to sell our 3-in-1 combination unit sink, stove and refrigerator and also same unit with oven for gas or electric. Very good proposition. A real money maker and a volume item. Our company is established in Canada for over 20 years. Victoria Press, Box 1627.

AGENTS WANTED BY PROGRESsive and well established firm to sell tailored-to-measure clothes direct from maker to wearer. Our large and complete range of all-wool cloth samples sell on sight. Full or part time. Low prices, high commissions, free suit and cash bonuses. Experience not necessary. Write now for our agency. Daventry Tailors, Dept. M, Box 802, Montreal.

SALESMAN OR AGENT WANTED —Manufacturer of electric appliances established in Canada for over 20 years, would like to get in touch with a salesman calling on wholesale electrical and hardware distributors, to handle their lines in British Columbia as a side line on liberal commission basis. Victoria Press, Box 1628.

SALESMEN FOR SURROUNDING areas to sell roof coatings and aluminum paint to factories, property owners. Whole or part time. Canadian made. Shipped from Vancouver, B.C. Selling plan meets competition. United Builders, 6007 Euclid, Cleveland, O., U.S.A.

WANTED, WHOLE OR PART-TIME salesman to sell $1 weekly Savings Plan. Sales experience in real estate, insurance, stocks, bonds, or similar lines very valuable. Write 422 Rogers Bldg., Vancouver, B.C.

IMMEDIATE POSITION FOR EXperienced real estate salesman. Attractive contract, M.S.A. available. Apply J. H. Whittome & Co., Ltd., 1218 Broad Street.

OLDER MEN OF RETIREMENT age can make good year-round income on a Watkins route. Car needed. Full or part time. Apply 4-2223.

13B HELP WANTED MALE or FEMALE

FREE HOUSE, DEEP COVE, AND $50 a month, services man and wife for two months. Can earn more. Victoria Press Box 1624.

PERSON TO DRIVE CAR TO RENT nice room, $20; pensioner preferred. 127 Menzies. 2-8298.

13B HELP WANTED— MALE or FEMALE

GOOD COOK WANTED. CALL IN person at 606 Douglas St.

14 WANTED— FEMALE HELP

PART-TIME
Work, daily, except Sunday, 4 to 8 p.m., for inexperienced clerk. Apply One Hour Valet, 1720 Douglas, Monday morning.

AVON
Earning Opportunity
Information and Service
255 Beechwood Ave. — 4-7985

TELEPHONE SOLICITOR
Pleasing telephone personality. Experience not necessary but helpful. Five days a week. Salary and commission. For appointment to interview call J. Cole, 5-3476, Room 6, upstairs, 2020 Douglas, Friday 6-8 p.m., Saturday 9-4, Monday 9-12 noon.

BIG PROFIT
Sell costume jewellery where you work, in evening parties, clubs, or be agent in your district. We supply you with samples in smartest, latest styles, in special prices. Commission 30% and up. Write for details: Victoria Press, Box 1635.

COMPANION FOR ELDERLY, alert lady, not invalid. Duties, lightest housekeeping of small house and companionship. Offer home in quiet suburb, living and some remuneration. Phone 2-6714 or 9-2946 between 11 and noon.

THOROUGHLY RELIABLE, COMpetent lady, 55-65 years, to take on housekeeping duties for elderly lady. References. Sleep in. Good wages for right person. Phone 3-6069 for personal interview.

COMPANION - HOUSEKEEPER wanted by retired couple. Ideal position for middle-age or elderly person wanting a permanent Christian home. Light and congenial duties. $40 month. Please phone 9-3665.

EXPERIENCED STENOGRAPHER Required by insurance company office. Must have shorthand and experience in policy typing desirable. Good salary for qualified person. Phone Miss Daw, 5-3612.

CAPABLE WOMAN WANTED MONday, Tuesday, Thursday and Friday, 11 a.m.-5 p.m., $15 per week, to clean house and prepare evening meal. No small children. Victoria Press, Box 1655.

WANTED, EXPERIENCED COOK-housekeeper, for Queenswood residence, two in family. Good salary to suitable person. Apply Victoria Press, Box 424.

EXPERIENCED WAITRESS wanted for Brenta Lodge. $120 a month and board. Phone Keating 157.

THE BANK OF NOVA SCOTIA HAS opening for experienced bank clerks. Good starting salary for qualified persons. Apply to Mr. Rule, 1301 Douglas St., in person.

SALESWOMAN, EXPERIENCED IN coats and sports wear for summer months. Apply in writing, giving age, experience and references, to Victoria Press Box 1620.

WANTED, EXPERIENCED WAITress, 10.30 a.m. to 6.30 p.m. Apply mornings. Maple Leaf Restaurant, 1213 Douglas.

CLEANING WOMAN WANTED, once or twice a week, 75c per hour, or day arrangement if preferred. McRae Avenue. 4-3298.

HOUSEKEEPER FOR WORKING mother of three children. Live in, private room. Phone 9-3786.

LADY FOR BABY SITTING, afternoons or evenings, in Cadboro Bay area. 7-2860.

WANTED IMMEDIATELY, A woman to mind 2 children in my home. Phone after 5.30, 4-8725.

WANTED—EXPERIENCED DINING room waitresses. Apply in person to Union Club, 805 Gordon St.

GRADUATE OR UNDERGRADUATE nurse part time, private hospital. Victoria Press, Box 1625.

AN EXCEPTIONAL OPPORTUNITY in an advisory capacity for a saleslady. 5-5542.

WOMAN WANTED TO LOOK AFTER 3 small children while mother works. Live in. 9-4736.

WOMAN TO LOOK AFTER 3 CHILdren, also light housekeeping duties; five-day week. 2-4104.

YOUNG HOUSEKEEPER REquired by adult; to live in. 5-1304.

HOUSEKEEPER FOR ONE MONTH. Sleep in or out. 3-7516.

SALESWOMAN WANTED. APPLY 828 Yates St.

PART-TIME GIRL WANTED FOR Tip Top Cafe, 1275 Broad Street.

CHAMBERMAID (PART TIME). Colony Motel, 2852 Douglas Street.

17 SITUATIONS WANTED—MALE

LAND SURVEYOR (U.K. QUALIfications), 19 years practice, wants position in related field of work (city surveying, underground, etc.), with prospective of permanency. Preferably Vancouver Island. Victoria Press, Box 438.

YOUNG MAN TRAINED AS TAX assessor and C.M.H.C. appraiser and plans examiner, wants position in related field of work. 5-5909, near 6 p.m.

MANAGER OF FINANCE COMpany desires employment in Victoria in the same line or in the selling field. Victoria Press, Box 433.

BASEMENTS - YARDS
Cleaned of Junk
Rock, Earth Removed
2-9395 - Day, Night Service

CIRCULAR HEAD SAWYER, EXperienced. Sel-set, no-man carriage. Keating 162M. Victoria Press, Box 1638.

TRUCK DRIVER, 25 YEARS' EXperience, gas or Diesel. Go anywhere; also would like work for covered pickup. "George." 4-1609.

HANDYMAN FOR HOMES, JANItor and gardening. Victoria Press, Box 430.

LOW-COST INTERIOR PAINTING, nights and weekends; clean work; references. 2-5971 any time.

ACCOUNTING—SMALL ACCOUNTS, payrolls. Weekly, monthly basis. 4-2803.

YOUNG MAN, 28, WANTS FULL time work. Has "C" licence and pickup. 4-3200.

17 SITUATIONS WANTED—MALE

I WILL DIG YOUR GARDEN BY hour on contract. 7-1081.

FOR ALL YOUR GARDENING AND special digging phone 131K, Keating.

ALL TREES TOPPED, FELLED, cut up. Estimates. Phone 4-8679.

TAILORING, ALTERATIONS, leather jackets. After 5, 4-9216.

RUBBISH HAULED AWAY, BASEments cleaned. 4-6718 after 5.

GARBAGE COLLECTED, REASONable. Phone, day or night, 3-0343.

ODD JOBS DONE, PROMPT, REAsonable. 2-6879.

TREES FELLED, WOOD CUT, fruit trees sprayed, pruning. 3-9646.

18 SITUATIONS WANTED—FEMALE

QUALIFIED BOOKKEEPER, CApable of complete set of books, including financial statement. Prefer automotive or real estate. Victoria Press, Box 1655.

ALL TYPES OF FLOORS EXpertly cleaned waxed and polished by machines. Homes our specialty. Gregg's established 1920 4-5023.

EVENING JOB WANTED, CASHiering, bookkeeping, selling. Experienced, reliable. Victoria Press, Box 1645.

LADY DESIRES POSITION AS companion-housekeeper. Has own car. Victoria Press, Box 1643.

FULLY EXPERIENCED HAIRdresser requires situation. Victoria Press, Box 1652.

DUTCH GIRL WOULD LIKE A job in nursery or coffee shop. 3-8040.

PART-TIME WORK, EVENINGS, required by young woman. 4-3200.

LADY WITH CAR DESIRES BABY-sitting, day or night. 3-7566.

19 BUSINESS SERVICES

BLACKTOP

WE SPECIALIZE IN BLACKTOP driveways, sidewalks and parking lots. Get rid of mud, muck, sand, rock and dust. Insure against skidding, sticking, spinning, spilling, skinning, stitching, scratching, sliding, splashing, shooting, straining, spraining and swearing in your own driveway. Improve the looks and increase the value of your property. Our superior work and low down price will certainly surprise you.
O.K. PAVING CO. — 760 TOPAZ
Phone: Day 5-1812; Night 4-3457

BRICKLAYERS

NO HIGH PRICES
NO MONEY DOWN
HOME REPAIRS, TO $3,000
YOU NAME IT—WE DO IT
House painting, decorating, alterations building, siding, roofing, gutters, concrete
NO JOB TOO SMALL
J. S. (JOE) CARLOW
No Obligation—Free Estimates
8-2292 ANYTIME

IS YOUR CHIMNEY A FIRE HAZARD?
If So, Now Is the Time to Have It Repaired
All Types of Masonry Work
Free Estimates — Terms
H. A. (Sandy) ORMISTON
"We Take Advantage of No One"
Phone 4-6777

ALL TYPES OF MASONRY WORK. H. A. (Sandy) Ormiston. 4-6777.

BULLDOZERS

BULLDOZING AND CLEARING, road grading and back-filling. The right machine for every job.
JOHN D. KISSINGER, JR.
3-8425 Day 2-3947 Night

SOUTHWELL AND HENSON BULLdozing, ditching. 5-1132, 9-4234.

CABINET WORK

ALL TYPES OF CUSTOM BUILT cabinets made to order. Leon's Cabinet Shop, "quality before quantity." 1415 Store 5-4222; eves. 3-8431.

CARPENTERS

CEMENT WORK, ALL TYPES; ALterations, large or small; eavestroughing, roofing and painting. Satisfaction guaranteed. Fast, efficient service. Nothing down, three years to pay. 4-5830.

GET THOSE ODD JOBS DONE now before the spring rush. Stairs, verandas, kitchen cabinets and roofing. Carpenter work of any kind. Call any time. 4-8506, 2-2482.

BUILD OR REPAIR ANYTHING. Alterations, finishing, cabinet work. Hour or contract. 2-4644.

WEATHERSTRIPPING, GENERAL repairs and alterations. E. Eby, 3-5724.

CARPENTER REPAIRS, ALTERAtions, gutters, stairs, tile and cement. H. Pistell. 2-8602.

COMPLETE HOME REPAIR SERVice, small or large. 3-8773.

FRAMING, FINISHING, ALTERAtions. Schram & Mitchell, 2-8523.

FOR RELIABLE REPAIRS AND alterations call 3-5724, W. E. Eby.

CEMENT

EVERYTHING IN CONCRETE Specializing in terrazzo tile. Basements, driveways, sidewalks, and septic tanks. Reasonable prices. Work guaranteed. H. A. Vanderbyl. Phone 9-4241.

ANYTHING IN CEMENT, TILE drains, sewers. Welch. 2-8662.

CHIMNEY SERVICE

FOR CLEAN, EFFICIENT SERVICE. Busy Bee Chimney Sweeps, 5-4146.

CONTRACTORS

Farmer Construction
Repair Dept., 4-0511. Prompt Service

Woodland Construction
Homes, Plans, Financing. 7-2913

GILBERT BROWN
General Contractor
Specializing in
MASONRY CONSTRUCTION
Phone: Office, 4-6377; Home, 7-2323

V. L. LEIGH
Distinctive Home Construction
Repairs, alterations, etc. Complete building service, including plans and financing. 1215 Quadra, 3-7482.

A-1 SEWER AND SEPTIC TANK service, modern vacuum system. Any day, any hour. Victoria, 4-9841; Parksville, 220.

PAINE-ROSE JOBBING CONTRACtors — Concrete, drains, clothes lines, fencing, carpenter repairs, etc. 4-8604 or 3-9884.

HOMES, FRAMING, FINISHING. Kitchen cabinets, alterations. Kasapi, 2-1698.

LITZ HOUSE MOVERS—JACKING, levelling, repairing of dry rot and foundations. 4-9211.

CEMENT WORK, SEWERS
Septic tanks and rock-blasting
2-3084 W. Trace 9-3671

PETE YAKIMOVICH WILL BUILD under N.H.A. for your specifications. N.H.A. loan available. 9-4257.

L. RASMUSSEN, BUILDING CONtractor. Repairs, alterations, gutters, fencing, etc. Phone 4-7730.

REPAIRS AND ALTERATIONS, framing, cement work. 5-3610.

DRESSMAKING

DRESSES, SUITS, COATS, REpairs and alterations. 4-2462.

FLOOR POLISHING

ALL TYPES OF FLOORS EXpertly cleaned waxed and polished by machines. Homes our specialty. Gregg's established 1920 4-5023

FLOORING AND FLOOR SANDING

M & M FLOOR CO LTD. Floor laying sanding finishing. Free estimates. Phone 4-0403 9-2053

WESTERN FLOOR CO. COMPLETE Floor Service. S. Kinsey, 3-8915.

V.I. HARDWOOD FLOOR CO LTD. Hardwood, linoleum and tiles. Free estimates. 4-7314.

FURNACES

INSTALLATIONS, REPAIRS S. J. Coles & Sons. 3-3393; eves. 3-9763.

GUNSMITH

F. E. BEHNSEN
Custom Gunsmith 1423 Broad

HAIRDRESSERS

Avalon Beauty Salon
Upstairs (above Kresge's) 3-0522

19 BUSINESS SERVICES

LADIES! CONTOUR HAIRCUT
Styled in the hair length you favor
FIRTH OF FORT
226 Yarrow Building, 2nd floor

LARSON'S HAIRDRESSING
Finest styled haircutting and permanent waving, 306 at 745 Yates. Phone 5-3722.

TYRRELL'S BEAUTY SALON
Hair Styling Specialist
609 Courtney Street Phone 3-6831

ACT NOW FOR OUR HALF PRICE permanents. New Ray Beauty Shoppe, 920 Pandora. 4-3644.

DE LUXE BEAUTY SALON, 2-7540, downstairs Bank of Toronto Bldg. Rose permanents, haircutting.

LIGHTER AND SHAVER REPAIRS

WHILE YOU WAIT. GEORGE'S, 802 Yates, next to Plaza Theatre.

LANDSCAPE GARDENERS

EXPERT DESIGNING, LANDSCAPing and construction. Lawn specialists. Rockwork, etc. Barker, 3-5319; evenings 2-8323.

GARDENING, LAWN CUTTING. 3-9210.

PAINTERS AND DECORATORS

WEBB & SON
4-6827 — Paperhanging, painting. Quick, clean, reliable. First-class workmanship. Thirty years' experience Victoria Terms if desired.

P. T. HOLDSWORTH
House Painter and Decorator
Specialists in Graining, Marbling, Texture Work and Paperhanging.
3-7920.

RITE-WAY WALL CLEANING SERvice. Painted walls and ceilings washed by modern silent machines. Estimates. No mess. 5-5151.

PAPERHANGING, PAINTING, EXpert workmanship. Immediate service. Special rates now. Tommy Harker, 3-8773.

$11 UP ROOMS PAPERED, PAINTing, brush or spray; stucco waterproofed. Free estimates. 2-3837. D. Smythe.

GREGG'S PAINT WASHING DEPT. Kitchens, bathrooms, etc. 33 years' experience Phone 4-5023. Estimates.

C. T. LONGMAN, DECORATOR, painting, spraying, paperhanging. Free estimates. Phone 5-1731.

CLARK & PATTISON
Painting, Paper, Spraying—4-0443

G. DAVIDSON, PAINTING QUICK service. $10 a room, up 3-3775.

RITE AND BRITE, PAINTERS AND decorators. Reasonable rates. 5-3866.

PHOTO ENGRAVING

PHOTO ENGRAVING
Half-tone, Line and Color Engraving, Commercial Art
ISLAND ENGRAVERS
649 Pembroke, Just Below Douglas
Phone 2-8831

PLASTERERS

COLEMAN AND EVANS, OLDER-type homes stuccoed. Small monthly payments. Free estimates. 2-5626 or 7-2013.

STUCCO PLASTERING AND stucco painting. J. Hamilton, 3-3925.

PLUMBING AND HEATING

BALLAM & RAWLINGS
PLUMBING AND HEATING
Oil Burners, Appliances, Sink Units
"RELIABLE PLUMBERS"
2657 Douglas at Hillside 4-1641

C. J. McDowell
PLUMBING & HEATING LIMITED
WE SELL, WE INSTALL, WE SERVICE
Douglas Street 3-4138

Oil-Burner Servicing
Day or Night
Furnace Overhauls
Phone G. E. Holt, 9-4645

PITT & HOLT LTD.
Plumbing, Heating, Installations. Financed under home improvement plan. 602 Esquimalt Road. 3-7413.

T. A. HARVEY LTD.
PLUMBING & HEATING
Repairs—Renewals — Prompt Service
2-8276.

BIRTWISTLE PLUMBING & HEATing—New work, alterations, repairs, range boilers and water heaters a specialty. 1105 North Park Street. Phone 5-4612; res. 2-6934.

W. A. WILKINSON, PLUMBING service. New work, repairs. Free estimates. 1440 Myrtle St. 5-4752.

EMPIRE PLUMBING & HEATING Contracts. 3-9115, 706 Kings Road

ROOFING AND INSULATION

Parker, Johnston Ltd.
1314 BROAD STREET 2-9181
Roofing—Insulation at its very BEST. Over 40 years' combined experience to stand the TEST.

ROOFING, SIDING, INSULATION
Roof and Gutter Repairs
CAPITAL CITY ROOFING
1920 OAK BAY 3-5911

VICTORIA ROOFING AND INSULATION COMPANY
917 FORT 2-2331, Evenings 4-4818
ROOFING SIDING INSULATION
FLOOR TILE WALL TILE

GUTTER AND DOWNPIPE
REPAIRED AND CLEANED
MODEL SHEET METAL
2010 DOUGLAS 3-3918

SEPTIC TANK SERVICE

SANITARY SEPTIC TANK SERVICE —Modern way of cleaning your septic tank. 2-7815, or night, 2-4388.

WASHING MACHINE SERVICE

WASHING MACHINES
REPAIRS TO ALL MAKES WITH FACTORY-TRAINED SERVICEMEN ONLY. FACTORY REPLACEMENT PARTS USED.
McLENNAN, McFEELY & PRIOR
1400 GOVERNMENT STREET
Phone 4-1111 Service Department

HAROLD'S REPAIR SHOP
Washing Machine Specialists, 2-3425

THE WISE AND THRIFTY BUYER
Shops the Classified Section Daily.

20 PROFESSIONAL SERVICES

ACCOUNTING

ACCOUNTING AND INCOME TAX service at reasonable rates, 2-1159.

CHIROPRACTORS

JOHN M. STURDY
1123 Blanshard Street 3-5034
"Specific Chiropractor"
Neurocalometer

CONVALESCENT HOMES

MANOR PRIVATE HOSPITAL
338 Foul Bay Road 2-8523

ELECTROLYSIS

UNWANTED HAIR REMOVED permanently. Victoria Electrolysis Centre. 2-0614. 315 Campbell Bldg.

INTERIOR DECORATORS

JEANNE VAN LUVEN, LTD., Interior designer. Open for appointments to redesign or furnish part of or your entire home. 5-4722.

NURSING SERVICES

GRADUATE, UNDERGRADUATE and practical nurses. 4-5008.

PRIVATE DETECTIVES

RESEARCH SERVICE LTD.
3-650A Yates. 3-8323. 24 hours.

PRIVATE INVESTIGATORS

R. J. ADRIAN AGENCY
218—745 Yates 2-4513

SLENDERIZING

GET A LOVELIER NEW FIGURE the easy way! Free analysis.
STAUFFER SALON
Evening appointments, Monday and Friday
821 Fort Steet Phone 5-4722

21 PERSONAL

ALCOHOLICS ANONYMOUS— Have you a drinking problem? If you have a sincere desire to stop drinking, phone 3-0415 or write Box No. 1, Victoria, B.C.

TAKE NOTICE THAT NO PERSON has my authority to pledge my credit.—Vincent J. McRae, March 22, 1957.

CHILDREN BOARDED, MY HOME, by day, week or month. 8-2041.

21A BUSINESS PERSONALS

BIRK'S
JEWELLERS — SILVERSMITHS
Jewellery and silverware worn or damaged, skilfully repaired or made over by Birk's craftsmen. All watch repairing done in our shop and guaranteed for one year. Pearls and all types of beads restrung. Diamond and precious stone jewellery sold on consignment. Estimates gladly given without obligation
706 Yates St. 3-4241

COIN CATALOGUES CANADA, $1.00; Canada Die Varieties, 50c; Canada Tokens, 50c; Canada Medals, 50c; Canada Currency, 50c; Maritimes, 50c; Quebec, 50c; Newfoundland, 50c; British, 50c; U.S.A., 75c. Carmichael, 31½ Bloor East, Toronto.

TOBACCO ELIMINATOR — SCIENtific guaranteed remedy for cigarette addiction. Free authoritative medical opinion supplied. Write C.W.K. Pharmacal Corp. Ltd., Box 88, Station B, Hamilton, Ont.

IF YOU HAVE A MORTGAGE OR an agreement on which you are collecting monthly payments but would like to sell your equity for immediate cash, contact Eric Charman, Northwestern Securities of Victoria Ltd., 4-8054 or 4-4675.

WE RENT CARRIAGES, GO-carts, cribs, hi-chairs, playpens, etc. Day, week, month.
ROBINSON'S
1307 Broad Street 3-6212

NEW CANADIANS
Vegetables for the family? Use our 2 acres, fertile, cleared, plenty firewood. Close town. 9-2075.

ATTENTION! CALL US FOR A compelte overhaul of your sewing machine, 4-3021. A. E. Taylor & Co., 816 Fort Street

FUR REPAIR SERVICE
Remodel, repair. Call, deliver. Paul, 205 Beach Drive, 2-3380.

HAVE YOUR FORTUNE TOLD BY Madame Astra, most popular reader, Cairo Coffee Shop, opp. H.B.C.

LADIES—YOUR HUSBAND'S SUIT can be remodelled to fit you! See Morisse, 2630 Douglas St. 3-2038.

BABY'S WOOLENS, SAFE, SOFT with Frig Cold Water Soap. At stores.

FROZEN FOOD CENTRE
618B Fort St. Phone 5-2806

23 EDUCATION

V.L.A. HOME BUILDING COURSE, Tuesdays and Thursdays, 7.30 to 9.30 p.m. at the Royal Oak High School, starting Tuesday, March 26 and running for nine weeks. Instructor, Fred Berg. Fee, $15. Night School Division of School District No. 63. Mr. A. W. Murphy, director.

REFRESHER COURSE FOR THOSE re-entering business world. SPROTT SHAW SCHOOL, 4-8121.

25 DANCING

HAVE FUN!
IN A SPRING DANCE COURSE
Enrollments taken now for classes beginning this week and next. Adults, teenagers and children. Private lessons anytime in modern ballroom dancing at
THE BARCLAY'S
DANCE STUDIO LTD.
647 Fort Street 5-1496

ARTHUR MURRAY
715 Yates—Dance Studio—5-1476

ACADEMY OF BALLROOM DANCing. Ballroom, Latin-American, old-time. Private lessons, classes, children's classes, deportment, modelling, debutante training. Rates on application. 1012 Douglas. 3-1643.

THE WISE AND THRIFTY BUYER
Shops the Classified Section Daily.

BRIDGE LESSON

By Oswald Jacoby

Today's hand is one of the most interesting of the Intercollegiate championships.

The normal bidding is for South to open with one no-trump in third seat, whereupon North should jump to three no-trump.

West will open his fourth best spade and North's 10 will hold the trick. South will count up to eight tricks in several ways but will note that he is one short of game. His best play is to try to sneak a heart trick so he will play a heart from dummy; preferably the jack.

East must go right up with the ace and play a second spade. West must duck this trick.

Now East and West will have made their par, which is to beat the three no-trump contract one trick.

If South goes after the diamond suit at trick two, East will get the lead and West will again duck the second spade. South will run the rest of the diamonds and West must discard his hearts in order to retain the club stopper and all the spades.

If South goes after the clubs, West will probably get the lead. In this case he must lead a second low spade so that when East gets in he will still be able to lead the suit to West.

NORTH (D) 23
♠Q 10
♥J 10 8
♦A 9 8 6 2
♣K 5 3

WEST
♠A 9 7 5 2
♥7 5 4
♦7 5
♣Q 10 8

EAST
♠8 6 4
♥A 9 6 3 2
♦Q J 4
♣J 4

SOUTH
♠K J 3
♥K Q
♦K 10 3
♣A 9 7 6 2

East and West vulnerable

North	East	South	West
Pass	Pass	1 N.T.	Pass
3 N.T.	Pass	Pass	Pass

Opening lead—♠5

A SUPER SHOPPING MARKET RIGHT IN YOUR OWN HOME . . . THE WANT AD PAGES.

27 FUEL

COAL

KIRK COAL
Division Canadian Collieries (D) Limited
McLeod Lump, per ton $24.40
McLeod Egg, per ton $24.00
McLeod Nut, per ton $18.65
Stoker Mix, per ton $18.50
Comox Cobble, per ton $21.95
Comox Furnace mixture, per ton $19.90
COAL IN PAPER BAGS FOR PICK-UP IN YARD
OPEN DAILY UNTIL 5 P.M. SATURDAY UNTIL 4 P.M.
316 Esquimalt Road Phones 2-8181 5-1222
More Heat Per Dollar — More Heat Per Ton

HIGHEST QUALITY COAL
McLeod River Midland, Majestic, Diplomat, Gasco and Canmore Briquets. Bags of Kindling available with coal orders. Buy from the old-established dealer.
RICHARD HALL & SONS
746 FORT ST. PHONE 4-1431

SPRING SPECIAL
¼ ton Drumheller egg and 2 sacks of kindling, delivered $8.00
Coal and firelogs now available for pickup service at our yard, 509 Alpha (between Douglas and Burnside.)
HARKNETT FUEL LTD.
737 PANDORA AVE. 4-2647

FOOTHILLS ALBERTA COAL
CLEAN - HOT - LONG-LASTING LUMP EGG AND NUT
FOR FURNACE, FIREPLACE OR KITCHEN
Best Coal on the Market. One lump will last all night. Keep the folks cheery and bright. Prompt Delivery—No order too small or too far.
O.K. FUEL CO., 760 TOPAZ AVE. Serving Victoria for Over 25 Years Phone 4-2452; 5-1812.

FEATURING VICTORY COBBLE and Diplomat Egg. Cameron Active Fuels Ltd., 3-3121, 723 Cormorant Street, 3-5343.

PROPANE GAS

PACIFIC PROPANE LIMITED
2013 DOUGLAS 2-3711

WOOD AND SAWDUST

2½ Cords Fir Blocks and Slabs, $19
2½ Cords Thick Bark $19.50
1 and 2 Cords Planer Ends
Orders Taken for Planer Ends
Slabs, Blocks, 2 and 3-Ft.
2 Cords $10
IDEAL FUEL CO.
Phone 2-4622 and 2-2832

DRYLAND FIR WOOD FROM SOOKE
City Delivery
2 Cords $19.00
2½ Cords $22.50
Delivered also in Sooke, Glen Lake Colwood and Langford.
Sawdust by bulk or blower
EMPIRE FUEL LTD.
739 Pandora Phone 2-2424 Sooke 24-T

DRY FIRWOOD
12-inch blocks and slabs, 100% fir. Bone dry wood, hand picked, clean, 12-inch.
1 cord cedar $8.00
IMMEDIATE DELIVERY
HONEYMOON BAY FUEL
Day: 4-3025 Night: 4-8725

DRYLAND FIR WOOD
Inside fir blocks and thick bark slabs in 12" lengths. This wood is guaranteed never in the water and is ready for immediate use.
DRY FIR SAWDUST
BLOWER AND BULK
SOOKE FUEL CO.
PHONE 2-2211

ISLAND FUEL SUPPLY
Special No. 1 Douglas Fir Wood Immediate Delivery
Cedar to Kindling 2 cords $8.00
Phone 2-3834 or 2-1973

SPECIAL DRY-LAND FIR MILLwood, 1½ cords, $15; 2 cords, $20. Fir sawdust, bulk only, 1½ units $10, 1½ units shavings, $5. Preference of delivery given to prepaid orders.
ATOM LUMBER CO. LTD.
210 Esquimalt Road 2-2249, 2-6621

FINEST ALDER, DRY FIR BLOCKS
Fir Cordwood
Dryland Millwood
Fast, Dependable Service
RONALD HOPKINS COAL AND WOOD CO.
DAY — 7-1018 — NIGHT

OAK, $18.50 PER CORD; IDEAL for open fireplace; any lengths. Extra good quality bush wood, 12" lengths, $13.50 per cord. Immediate delivery. 2-3832.

SPECIAL DRY RED CEDAR
12" up-Island dry cedar. All around use. Immediate delivery. 2 cords $11. Hillcrest Fuel. 4-3015 days, nights.

PRES-TO-LOGS DELIVERED DAY or night. One box of 12, $2.05; two boxes, $3.95; six boxes, $9.90. 2-9395

BONE-DRY FIR PLYWOOD KINDling, 1-ft. lengths, no chopping, no waste; excellent for kitchen range, etc. 1½ cords $10. Kudra, 4-1755.

100% FIR BARK IN ALL SIZES, burns like coal; 1 month special, 2½ cords $15. Kudra, 4-1755.

INSIDE CEDAR BLOCKS APPROXimately 16". Gurantee no rubbish. 2 cords $10. 5-5118.

OLD GROWTH FIR BUSHWOOD, immediate delivery, any length. Phone 4-1906.

NO. 1 BONE-DRY FIR BUSHWOOD $15 a cord. H. Francis, 8-2581.

28A BUILDING SUPPLIES

FENCING FOR LESS
50 ft. fencing and nails at $15.50
12'x20' garage, complete $146.50
10'x16' garage, complete $119.50
BOAT LUMBER
Saanich Lumber Yards
Open ALL DAY SATURDAY
"From Producer to You"
3041 Douglas Street 5-2486-7
Eves 4-3508
Available Oak, Birch, Mahogany and White Pine
Pella Wood Folding Doors
FLEXALUM TWI-NIGHTER VENETIAN BLINDS
B. T. LEIGH
736 NEWPORT 3-9685

WE FIX WET AND MUDDY driveways, put in drains, rock, gravel, etc. Road gravel special, 4 yards $7.00. All other types of sand, gravel and cement. Open all day Saturday. Call us for an estimate
O.K. TRUCKING CO.
760 Topaz Avenue
Day Phone 5-1812; Night 4-3457

STYROTILE
Discontinued colors, 36c sq. ft. Standard weight Lino Tile. Reg. 40c Now only 28c sq. ft.
Victoria Roofing and Insulation
917 Fort 2-2331
Evenings 4-4818

NAVYJACK CEMENT GRAVEL, $2.75 yard, delivered; road $2. 4-1432.

REMEMBER
Whatever your buying or selling problem is, use and read Classified Ads daily.

28A BUILDING SUPPLIES

STEWART & HUDSON Ltd.
ENJOY A MODERNIZED HOME
IT'S YOUR ADVANTAGE
To watch for the smart buys now available at Stewart & Hudson. Save on short lengths, load them in your car or trailer. Look over the short cedar clear lumber—all kiln dried—easy to saw, nail or plane; ideal for hundreds of jobs around house.
1 x 6—3-ft. lengths 15c
1 x 6—4-ft. lengths 20c
1 x 6—5-ft. lengths 30c
1 x 6—6-ft. lengths 42c
1 x 6—7-ft. lengths 49c
Here's another handy item of 1 x 6 kiln-dried Cedar Panelling—moulded pattern edge — the ideal pattern for gable ends or vertical exterior panelling. Makes a smart interior finish for wainscot vertical panelling, clothes closets, lining basements, porches. 4' and 5' lengths.
4' bundle, 4 pcs. $.68
5' bundle, 4 pcs. .85
Per 100 BM $8.50
BUILDERS' HARDWARE DEPARTMENT
Clothes Line Pulleys, ball bearing $1.79
Galvanized Clothes Line Wire, 50' .65
Peg Board — hang it hooks — a large selection, each from .05
Casement Fasteners—Black .15
Garden Gate Latches .25
4" heavy Tee Hinges, Pair .45
Maxaw No. 717 Portable Electric Saw with Magic Pivot 59.95
4-pc. Grinding and Polishing Set, fits ¼" Electric Drill 1.75
7" ball-bearing Saw Mandrel 6.60
FREE
Yardsticks, Painters' Caps, Paint Paddles. Also 16-page illustrated Booklet, "Let's Build a Wood Fence," postpaid.
Buy a Reddi Cut Fence—all ready to nail in place. Price includes nails, 4 x 4 posts, pickets, rails.
Economy Style, 4 ft. high, 50 ft. $15.75
Economy Style, 4 ft. high, 60 ft. 18.75
Quality Style (includes baseboard), 3' 8" high, 50 ft. 17.75
Quality Style, 3' 8" high, 60 ft. 21.30
Cedar Basket Weave Fence, 4 ft. high, all materials, 50 ft. 26.95
Complete stocks of all types Fence Posts—rough or dressed Fence Pickets—square or pointed Lattice Work. Small or large orders receive our best attention. Budget your fencing needs. Orders of $50 or more available at $10 monthly. Save hours of work. Rent a fast-action Post Hole Digger, 25c per day.
APRIL 1
Is not far away—that's when prices on Roofings and Shingles advance. You can save 7% by ordering now, while our present stocks last.
Duroid Hexagons, per sq. $10.50
Duroid Square Tabs, per sq. 12.60
2-ply Roofing, 108 sq. ft. 3.45
3-ply Roofing, 108 sq. ft. 4.30
Mineral Surfaced Roofing 5.95
Sidney Tarpaper, 400' 2.70
Permax Tarpaper, 400' 2.44
LUMBER
Choose from the largest stock in town. Save money and time with specified lengths. Open a convenient credit account for your monthly purchases on that construction job.
Prices per 1,000-ft. lots.
2 x 4 Dressed Economy Grade $29.00
1 x 6 T. & G. Economy Grade 25.00
1 x 6 Economy Shiplap 35.00
1 x 8 Economy Shiplap 40.00
1 x 6 Premium Shiplap 48.00
1 x 8 Premium Shiplap 50.00
1 x 6 Mill Run Shiplap 68.00
1 x 8 Mill Run Shiplap 70.00
2 x 4 Mill Run Dressed 70.00
2 x 8 S2E Random 82.00
Prompt delivery to all country points—Colwood, Langford, Sooke, Brentwood, North Saanich.
BUDGET TERMS
On all building materials for home improvements and modernization. $50 to $2,000, up to 24 months to pay.
STEWART & HUDSON LTD.
405 Gorge Road 2-2171 2-2612
Open All Day Saturday
Also at
Duncan Ladysmith Nanaimo, Port Alberni

"FOREST" CEDAR SIDING
A Western Red Cedar Specialty
Made in Victoria
The "flush to wall" principle of "Forest" Cedar Siding makes it easy to mitre tight, accurate corners with hand or power saws. Fast application ensures low labor costs. This substantial siding adds strength to your building.
Two Grades—"Supreme" and "Quality"
Two Dressings—"Rough" or "Smooth Face"
Manufactured by
BRITISH COLUMBIA FOREST PRODUCTS LTD.
(Victoria Sawmills Division)
Phone 2-7221
371 GORGE ROAD E.

BUILDERS SASH & DOOR LTD.
From Factory to You
SEED FLATS
For Gardener, Nurseryman and Greenhouse. Seed Flats are all pre-cut ready to assemble. Enduring Cedar Lumber. Size 12" x 24" x 3" deep.
Lots of 250 18c
Lots of 100 20c
Lots of 25 22c
Less than 25 25c
HOME BUILDERS
The building season is here—look ahead on your needs for windows and doors. We manufacture and supply — Wood Sash, Galvanized Steel Sash, Aluminum Sash. Bring us your plan or blueprint for a free estimate on any house orders.
BUILDERS SASH & DOOR LTD
350 GARBALLY ROAD 2-3171

SMARTEN YOUR BOUNDARY LINE WITH BASKET WEAVE FENCING
LOOK AT THIS VALUE
A 3 ft. Basket Weave fence, 48 lin. ft. long, complete with cedar posts and cedar lumber, complete even to the galvanized common nails.
ONLY $14.25
See it on display in our yards. Also available in 4', 5' and 6' heights.
SHAWNIGAN LUMBER YARDS LTD.
2000 Government Phone 2-7261

28A BUILDING SUPPLIES

"M-W"
L-O-O-K
DON'T MISS THESE SPECIALS!
BOAT LUMBER
(Yellow Cedar)
Green
1" Stock, $325 per M
1¼" Stock, $335 per M
Kiln Dry
1" Stock, $300 per M
1¼" Stock, $310 per M
GUTTER SPECIALS!
TAKE ADVANTAGE OF THIS OFFER AND GET THAT EAVESTROUGH WORK DONE NOW!
4x4 Clear Gutter, Lineal Ft. 40c
2" Galvanized Downpipe, per 10-ft. length $1.60
2" Galvanized Elbows, each 35c
1 lb. Tin Plastiqum, per tin 44c
The Moore-Whittington Lumber Co. Ltd
Turn West at the Roundabout Two Blocks Down Hillside
2614 BRIDGE STREET 3-7108

SIDNEY LUMBER Limited
FENCING TIME!
All prices quoted include nails, tax, and cartage.
50' Picket Fence, 3'8" high $18.00
50' Slab Rail, 3'6" high $15.75
50' Basket Weave, 3'6" high $24.00
50' Solid Rustic Picket, 3'6" high $21.50
See sample sections of above fences at our store. Budget terms on orders of $30 and over.
SIDNEY LUMBER Limited
2333 Government Street
Phone 2-5187 2-5188

SPRING TIME IS BUILDING TIME!
Include a State Steel Fireplace in your plans. Gives you up to 5 times the efficiency of a standard masonry fireplace. Includes damper and built-in smoke shelf. Stocked in all sizes. Supplied with or without grill for air intake and outlet. Can be used to heat adjacent rooms. Save on your oil bill. Phone for information and recommended size.
BUTLER BROTHERS SUPPLIES Ltd.
KEATING CROSSROAD KEATING 90

R A GREEN LUMBER CO. LTD.
DOUGLAS ST.
MILLWORK SERVICE
BUILDING MATERIALS
BAPCO PAINT PRODUCTS
MARINE PLYWOOD
BOAT LUMBER
HARDWOOD LUMBER
EASY TO PARK, SERVICE RIGHT NOW
4-7614 4-3613
R. A. GREEN LUMBER CO. LTD.

NEED MORE ROOM?
Free estimates on materials only or installed jobs to finish that attic, make a rumpus room, build a garage, or convert your home for added revenue.
SOMETHING NEW
Lino Tile just received in six new shades and patterns. See our full scale designs to help you choose. Counter topping to match. Come and browse—open Saturday until 1 p.m. No parking problems.
ISLAND BUILDING SUPPLY COMPANY
575 Gorge Road East. Phone 2-5178
(Opposite B.C. Electric Bus Depot)

SPECIAL SALE METAL WALL TILE Do-It-Yourself!
3,000 FT.
TO BE SOLD IMMEDIATELY
PICK YOUR COLORS
NOW FROM 10
MOST POPULAR COLORS
VICTORIA ROOFING & INSULATION
917 FORT 2-2331
Evenings 4-4818

THIS MONTH'S SPECIALS
50' ECONOMY Fence $12.50
2¼" and 3½" common nails per keg $11.95
Outside White Paint. Per gal $3.95
LUMBER $25.00 per M up
LANGFORD BUILDING SUPPLY
8-1724 940 Goldstream Ave.

28A BUILDING SUPPLIES

CROWE GONNASON CO. LTD.
MORE SPECIALS!
PLYWOOD CUTTINGS
Take-Home Panels (off grade)
¼" x 24x36 60c
24x60 $1.00
36x60 $1.80
32x60 $1.40
48x48 $1.60
⅜" x 48x24 45c
48x18 40c
26x96 $1.90
34x96 $2.90
½" x 16x36 65c
24x36 $1.15
24x48 $1.50
24x60 $1.90
45x26 50c
32x60 $2.65
48x72 $4.50
36x36 $1.70
¾" x 12x36 70c
24x48 $1.85
24x60 $2.30
24x36 $1.35
36x48 $2.75
32x48 $2.55
35x78 $4.15
HARDWOOD PANELS
Birch—
⅛" x 48x84 $5.50
36x85 $4.00
3/16 x 36x84 $5.75
¼" x 48x60 $4.00
Gaboon—
3/16 x 36x60 $1.50
36x72 $1.80
48x72 $2.40
Large quantity end cuts, 10c sq. ft. Side cuts, 15c sq. ft.
PULLEYS
½", ⅝", ¾" Bore—1¾", 2½", and 3" 35c each. 4", 40c.
Step Pulley, 4", 60c. 5", 75c.
Bearings—¾", 35c.
Bandsaw Blade, $1.60.
Guard and Splitter, $5.75
Home Improvement Budget Plan now available on materials.
2324 Government St. 3-7141

210 ESQUIMALT ROAD
Open from Monday to Saturday, including Wednesday, from 8 a.m. to 5.30 p.m.
LUMBER
BUYS
CASH DISCOUNTS ON ALL PREPAID ORDERS
SUPERIOR GRADES
BUY LOAD LOTS AND SAVE
Prices per 1,000 Board Feet
1x6 Boards, Economy $28.00
2x4" S4S Economy $38.00
1x6" and 1x8" tongue and groove $34.00
SHIPLAP
1x8" BEST HEMLOCK $65
1x6" Mill run Cedar Shiplap $59.00
2x4" S4S mill run, random $68.00
2x4" S4S, No. 3 grade $60.00
1½"x10" Forest Cedar Siding rough face, long lengths $40.00
1½x8" Forest Cedar Siding, smooth face, No. 3 $40.00
2x4" S4S, No. 3, 8-ft. studs $60.00
2x4" S4S Economy 8-ft. studs $40.00
2x4" S4S mill run studs $73.00
NOTHING DOWN
On materials for home remodelling and renovations, 6 to 36 months to pay. New steps, painting, extra room, siding, roofing, insulation, floor tiles, sink and counter topping.
Contractors, builders, you can get cash on completion for home remodelling and renovations. We pay in full for labor materials and sub-contractors on assignment from home owner, for convenient monthly payments. Take advantage of this service to increase your business and income.
FENCES — FENCES.
ALL LUMBER FOR 50-FT. FENCE
NUMBER 1 QUALITY COMPLETE — $12.45
8' 1x4" S4S, each 14c
6' 1x3" S4S, each 7½c
6' 1x4" S4S, each 10c
6' 1x4" T and G, each 10c
6' 1x6" T and G, each 15c
6' 1x6" S4S each 15c
8' imitation log siding, each 13c
6' 2x4" S4S, fir, each 20c
4x4" Cedar, per lineal ft. 13c
5x5" Cedar, per lineal ft. 20c
6x6" Cedar, per lineal ft. 29c
Top Grades of Douglas Fir Framing Lumber at Lowest Prices in Town
WAREHOUSE TO YOU ALL
BUILDING SUPPLIES MORE FOR LESS
Framing and finishing lumber all plywoods doors insulation nails shingles siding, flooring, Gyproc lath, Gyproc wallboard, building papers, roofing, etc.
PLYWOOD
D GRADE
5/16 Unsanded 4'x8' sheets $2.93
⅜ Unsanded 4'x8' sheets 3.25
½ Unsanded 4'x8' sheets 4.86
⅝ Unsanded 4'x8' sheets 5.89
¾ Unsanded 4'x8' sheets 6.50
ATOM LUMBER
2-2249 and 2-6621; Evenings 5-4574

28D FURNITURE

FURNITURE SPECIALS
Walnut single bedroom suite $85
Walnut gateleg table $23
4 Dinette chairs $20
Chrome table, 4 chairs $19
Oak Desk, 30"x48" $22
Washing machine, good working order $35
PANDORA USED FURNITURE
1050 Pandora (near Cook) 3-6319

MIRACLES IN UPHOLSTERY
Performed daily by Hagel's Chesterfield House. Rickety, shabby sofas and chairs rebuilt and restyled to where you yourself won't know 'em! Free estimate. Phone 4-3043 536 Johnson Street

2-PIECE BEDROOM SUITE, WATerfall design, refinished in the new durable plastic, $45. Also drop-leaf kitchen table and 4 chairs, same finish, $20. 2-5371.

YOUR MATTRESS REBUILT LIKE new at a genuine saving. Upholstery repairs. Box springs and couches rebuilt. Atlas Mattress Shop 2714 Quadra at Hillside 4-4925

THREE - PIECE CHESTERFIELD cleaned, demothed, sanitized in your home, $12. Work guaranteed. Ambassador Home Service, 2-5532.

FRENCH POLISHING REPAIRS, furniture refinishing Specialty Finishers 751 Discovery St 2 4612

BETTER - GRADE USED FURNITURE. LOWEST PRICES. RELIABLE FURNITURE, 541 JOHNSON.

HANDSOME BRASS DOUBLE BED with excellent spring and mattress. 2-4667.

PARKHILL STUDIO LOUNGE, full size, good condition. Phone 3-3004.

MR. AND MRS. BEDROOM SUITE, new spring-filled mattress, $149.50. ACME FURNITURE, 618 Pandora

CHILD'S CRIB AND MATTRESS, IN excellent condition; natural finish; 28-50 inches. $22. Please phone 3-7019.

28 D FURNITURE

FURNITURE SPECIALS
4-Drawer Light Oak Chest, reg. $55.00 $39.88
Light Oak Step Table, reg. $26.50 $14.90
Walnut Coffee Table, with undershelf, reg. $24.50 $17.95
Amber Birch End Table, reg. $48.50 $22.95
4'6" Fireside Modern Panel Bed, reg. $74.90 $19.90
Consealy Hyd-a-Bed (green) reg. $219 $189.00
Chrome Table with chartreuse Arborite top, Reg. $40.00 $19.90
5-piece Coral or Blue Wrought Iron Dinette Sets, Reg. $119.00 $89.00
Baby Stroller. Reg. $12.50 $9.90
Fireside Modern Nantucket Buffet. Reg. $99.00 $29.00
STANDARD FURNITURE
Bargain Basement
Downstairs in Scollard Building View Street

THIS WEEK'S CLEARANCE OF TRADE-IN FURNITURE
6-piece Breakfast Room Suite $49.50
Dropleaf Kitchen Table, 4 chairs $17.50
4-piece Bedroom Suite, complete with spring and mattress $119.50
2'6" Rollaway Bed with spring mattress $17.00
Bridge Lamp complete $8.50
9' x 12' Cotton Rug $35.00
Love Seat and Chair to match $49.50
Chesterfield Chairs $10.00
Solid oak Buffet with mirror $25.00
Odd Dressers, Beds, Occasional Furniture, etc.
HOME FURNITURE
825 Fort Street 2-5139

WALLY GRAY
Has a store full of good, clean, useful used furniture at very low prices. This is one of Victoria's busiest stores and folks have been saying for years: "It's the most reasonable place in town." Our window lights are on every evening and every item has a price tag so you may see some of the very good values we offer. A sign on our store says: "Out of this door come bargains galore," and truer words were never printed. It's at 2663 Douglas Street at Hillside, just before the Roundabout, with customer parking at the rear.
THANKS, FOLKS

HOLLAND BROS & CO.
NEW AND USED FURNITURE
824 Fort Street Phone 3-0913
SPECIALS
7-piece toasted-mahogany bedroom suite $162.50
Armless Converto, in good condition $42.50
Odd Chesterfield Chairs from $5.00 to $29.50
9' x 15½' British India Carpet $165.00
Dropleaf Kitchen Table and 4 Chairs $14.50

TOP PRICES
Cash or Consign
Free Appraisal
No Obligation
Maynard's Auctioneers
4-5921 55th Year 4-1621

TRADE-IN SPECIALS
30" electric range $129.50
3-piece chesterfield, like new $89.50
2-piece bed chesterfield, like new $99.50
Armless converto, like new $39.50
17" G.E. T.V. $99.50
VOGUE FURNITURE
860 Yates Street 3-4242

CONSIGN TO **LUNDS AUCTIONEERS**
FOR BEST PRICES
WE BUY AND APPRAISE
926 FORT 5-5422

WE BUY — WE SELL — WE APPRAISE
KILSHAW'S AUCTIONEERS
1115 Fort St. 4-6441
Cash advanced on consignment

LARGE CHESTERFIELD COUCH, makes into double bed, good condition, price $15. Phone 8-2566.

CHESTERFIELD AND CHAIR, 115 Cross Street.

28E MUSICAL INSTRUMENTS

Maynard's Auctioneers
PAY TOP PRICES FOR PIANOS
2-0741 — 55th Year

Learn to Play The Exciting New THOMAS ORGAN
In your home. No obligation to buy. 7 Free lessons by noted organist. The first fine electronic organ without a luxury price. Organ, Bench and Pedal Clavier
$989.90
EXCLUSIVE AGENTS
FLETCHER BROS.
Phone 3-0248

SHEET MUSIC AND INSTRUMENTS
Western Music Co. Ltd.
735 View St. 2-1311

You can learn to play the HAMMOND ORGAN in your own home! No obligation to buy. Full details at EATON'S.
Sole Vancouver Island Dealers
T. EATON CO.
Phone 2-7141

PROFESSIONAL INSTRUCTION
SAXOPHONE
BERNIE PORTER MUSIC STUDIO
1000 Blanshard Phone 2-9542

BELL PIANO, 51" HIGH, $249.95. Stanley, 55" high, $275; Mason & Risch, 52" high, $325; Whitney, 56" high, $149.50; Hopkinson practice piano, $135. $10 down, easy terms. Kent's Ltd., 742 Fort, 3-7104. Open Fridays, 7-9, for viewing.

HEAR THE NEW WURLITZER organ with double percussion, many beautiful sound effects; with or without Leslie speaker. Willis Organ & Piano Co., 600 Courtney, 2-4712.

R.C.A. COMBINATION RADIO and Hi-Fi phonograph for sale. Will trade for good used piano or give easy terms. Fletcher Bros., 3-0248.

USED PIANOS
$115, $175, $195 and $250. Sale or rental purchase plan. Rex School of Popular Piano, 739 View 4-5031

BEAUTIFUL NORDHEIMER PIANO, only 3' 6" high, rent to purchase later. Fletcher Bros., 3-0248.

WANTED TO BUY—USED SPINET or small piano. 3-0248.

VIOLIN, GOOD TONE, REASONable. 4-4992.

NEUMANN PIANO, EXQUISITE tone, $175, 3-4209.

PIANO, OLDER COTTAGE SIZE, English, $125. Phone 3-9238.

GRAND HOME BUYS
In the classified section today! Whatever your home needs fill it by reading the classified ads.

28E MUSICAL INSTRUMENTS

WARD'S $ $ $ SAVING SALE!
Kay Cut-a-Way Spanish Guitar and Case
Reg. 145.00
SPECIAL $89.50
National Double Neck Hawaiian Guitar and Case, Reg. $250.00
SPECIAL $189.50
ALL LONG-PLAY AND 45's RECORDS 20% OFF
WARD'S MUSIC LTD
1320 BROAD ST. 2-8146
412 West Hastings St. Vancouver

28F TELEVISION and RADIO SALES and SERVICE

TV REPAIRS
SUPERIOR TELEVISION
TV sets repaired in your home by qualified technicians. Same reasonable rates days, evenings and holidays.
CALL 5-4196

TODAY'S SPECIAL
Trixette 3-way record changer, self-contained, portable unit $49.50
You can save more on used appliances at
HUDSON'S BAY COMPANY
Used Appliances, 3rd floor

RADIO, TV REPAIRS
Drive-In or Home Service
VICTORIA WEST RADIO & TELEVISION
761 Esquimalt Road 2-4413

CRUSADER TV
TELEVISION SERVICING
Antenna Installations
Day 5-1089 Night 4-8473

L-O-O-K!
21" Admiral Console at $249.95. Terms.
BUTLER BROS SUPPLIES LTD.
3516 Quadra Phone 3-6911
3396 Douglas Street 5-3832

EXPERT TV REPAIRS ON ALL makes. Pick up and deliver. Good used console radios. Make us an offer. Open Fridays, 7-9, for viewing. Kent's Ltd., 742 Fort. 3-7104.

FOR GUARANTEED TV REPAIRS
By Qualified Technicians (Members R.E.T.A.)
BUTLER BROS. SUPPLIES LTD
3396 Douglas Street Phone 3-1511

BRING IN YOUR TV. RADIO tubes to be tested free. TV sets for rent to reliable persons. Delta Electric, 714 Cormorant 4-7416.

ATKINSON & PEARCE
Guaranteed Service and Repairs to all makes of radio and TV
3-8521 1030 Hillside Avenue

PAY CASH AND SAVE 25 PER cent on antennas, masts, parts, etc. Frank White's Machine Shop, 660 Discovery, 5-4713.

RADIO, TELEVISION AND APpliance repairs. Haultain Radio Electronics, 1442 Haultain, 2-3714.

CABINET TV SET, 17" SCREEN, price $150. Phone 4-7730.

28G REFRIGERATOR SALES and SERVICE

EXPERT REPAIRS ON REFRIGERators, freezers, automatic washers, dryers, electric ranges, water tanks. Refrigerator Refinishers Ltd. 3-5877.

9.2 COLDWALL FRIGIDAIRE, across-top freezer, excellent condition, $185. 3-9414. 839 Pandora.

FRIGIDAIRE, 6 CU. FT., EXCELlent condition, $110. 4-2220.

28J SEWING MACHINES

3 SINGER PORTABLE ELECTRIC sewing machines, 1 White portable electric, 3 hand machines; all reconditioned and guaranteed. A. E. Taylor, 816 Fort.

OVERSTOCKED WITH USED SEWing machines, all types, priced from $7.95. Elna Sewing Machines Ltd., 742 Yates. 3-6313.

SINGER AUTOMATIC MODEL 306, now $50 reduction. Singer Sewing Centre, 726 Yates. 3-6513.

NECCHI TAILOR SEWING MAchine, as new, $175. Cost $285. 4-0793 after 5 p.m.

28K BICYCLES and MOTORCYCLES

SAVE UP TO $200
ON 1956 MODEL MOTORCYCLES
Your choice of over 60 machines at lowest prices, cars or motorcycles in trade. Sole agents for batteries with 1-year guarantee $12.75.
LES BLOW'S MOTORCYCLE SALES
See Les and Pay Less
2647 Douglas St. Phone 4-7843

"I BOUGHT IT AT BROOKLANDS"
When you hear this you know he was wise enough to buy from a firm where the best value per dollar in motorcycles is available!
BROOKLANDS MOTORCYCLE Sales & Service Ltd. (First in Victoria)
937 Fort Street 3-5926

CHANGE NOW
Trade in your old bike on a new C.C.M. or Raleigh. Huge selection. Terms.
ROBINSON'S
1307 Broad 3-6212

LAY AWAY A BICYCLE NOW FOR Easter. Large selection of new and reconditioned models to choose from. Victoria Sporting Goods, 1410 Douglas, 4-7374.

BICYCLES, 3-SPEED, $39.50; NEW tires, $1.95; new tubes, 95c. Bikes, all sizes. Repairing while you wait. Aaronson's, 585 Johnson.

BICYCLE OVERHAULS ENAMELing, 3-speed repairs. Complete wheeled goods service. Carmichael's Bicycle Shop, 747 Pandora, 2-9728.

1952 B.S.A. 125-C.C. MOTORBIKE. Has windshield and new tires. Only gone 8,000 miles. $150. 9-4710.

BRAND NEW C.C.M. BICYCLE, Cyclesport 3-speed with hand brakes. Make an offer at 4-3176.

1952 A.J.S. 500 C.C. SINGLE springer. New motor. Licence. $350. Phone 2-9512.

WANTED—BOY'S BICYCLE, 16" or 18". 2-5440.

LADY'S C.C.M. BICYCLE WITH carrier, good condition. $18. 3-4051.

MAN'S C.C.M. BICYCLE WITH generator. As new. 2-5494.

28L STOVES and FURNACES

"PACIFIC"
The famous sealed-in-steel furnace and oil units that cannot smoke. Gives you a lifetime's satisfaction
PACIFIC SHEET METAL WORKS LTD
1009 Yates 2-3169

HEAT, HOT WATER, AND SMOOTH cooking is yours when you instal a new Cyclos oil range. Clean efficient operation and full year free service guarantee when you purchase from C. Tayler Home Appliances, 705 Johnson. 3-3281.

AUTOMATIC OIL FURNACES, Cyclos Air-O-Matic range burners. Complete oil ranges Installed and guaranteed. Free estimates made in advance. BUTLER BROS SUPPLIES LTD. 3516 Quadra St Phone 3-6911, or 5-3832

VICTORIA FOUNDRIES LTD 4-2124
"RADIO" furnaces sawdust burners Furnace and stove parts for most makes. Furnace liners, firebrick and cement. 622 Pembroke St.

28L STOVES and FURNACES

SOUTHALL'S SPECIALS
Used Gurney combination range with Cyclos oil burner and 2-burner gas plate, Special $39.50
White enamel Clare Jewel range with air flow oil burner, 45 gallon drum and 2½' stand $99.50
3 good used cast iron furnaces, Each $30.00
1 fair cast iron furnace $35.00
New Cyclos oil range $311.00
1 new small Fawcett oil heater, Priced at $69.00
New brown enamel wood and coal circulating heater $93.00
Three-burner Findlay gas stove. Priced at $35.00
SOUTHALL'S
745 PANDORA 4-2961

ENTERPRISE FACTORY BUILT OIL RANGE
Regular Price $299
Less trade-in 40
YOU PAY ONLY $259
HUMBER'S
531 Bastion Street 5-1456

30" DE LUXE FIRESTONE RANGE
Fully automatic, non-fog perma-view oven $299.50
DICKINSON & DUNN
(Back of the Bay on Arena Way)

Lifetime Guarantee
On the famous Meuller gas and oil-fired furnaces at Southall's—headquarters for all your heating problems—745 Pandora. 4-2961

SEE CANADA'S MOST WANTED ranges. The new Moffatt electric ranges with giant-size ovens from $199.50 at C. Tayler Home Appliances, 705 Johnson, 3-3281.

OIL RANGES, COAL AND WOOD ranges, new and used, from $25 up. Electric ranges new and used. We install all types hot-water tanks. Eagle Sales, 1016 Fort, 2-3923.

FURNACES INSTALLED AND REpaired. Shaw Sheet Metal 2116 Government 2-2342 days 9-3148 nights

RANGE AND FURNACE REPAIRS, boilers and Cyclos oil burners installed 9-1842

FOR SALE — COLEMAN GRAVITY feed automatic oil furnace. Nearly new condition. 9-4426.

COMPLETE USED KUMFORT HOT-air furnace, suitable coal or briquettes. Cash or terms. 2-3891.

STOVE, CYCLOS BURNER, COPper coils, stand, drum, tank. 5-5286. TWENTY eight NN seeds bulbs

MONTEREY CYPRESS, TO CLEAR, 10c each, up to 18 in. high. Phone 3-1392.

FAWCETT RANGE WITH SAWdust burner, 2 units of sawdust, $25. 2-1297.

FAWCETT RANGE, ENAMEL FINish, with waterfront, $39.50. Carter's Stove Store, 820 Fort. 3-3511.

19-INCH PACIFIC STEEL FURnace, piping included. 215 Maddock Ave. East. 3-6855.

DANBY RANGETTE EXCELLENT condition, $25. 9-1150.

28M MACHINERY

FOR RENT
Compressors Concrete Breakers Rock Drills Pumps Mixers
I.E.L. Chain Saw Agents
Mark 10 electric start Mercury OB Alf Becker 2981 Tillicum 4-6414

28N GARDENS and SUPPLIES

FERTILIZERS

FERTILIZE NOW! USE DUCK guano for best results. Rosebeds flowers vegetables and lawns 60c sack Sidney Duck Farm Phone Sidney 180 We deliver

PURE TURKEY MANURE. Smith's Turkey Farm, 649 Hoy Lake Avenue off Millstream. 25c per potato sack. Phone 8-1674 evenings only.

FOR SALE—COW MANURE, WELL rotted with shavings, 5 yards for $10. Phone 3-9794.

DRY CHICKEN MANURE, 5 SACKS $3.50; 10, $6; 15, $8.50, delivered. 4-9051.

CHICKEN MANURE, CHEAP. Oliver, 2921 Phipps, Langford, 8-1150.

CHICKEN MANURE, $3 YARD delivered. 8-2884.

NO. 1 COW MANURE. 4-6324

GARDEN TOOLS

GARDEN TIME
Shovels—Strong steel spring blade, smooth grain handle $2.95
4-Tine Spading Fork—"D" handle, robust quality throughout $2.95
"Vigoro" quality fertilizer—complete lawn food, won't burn! Stimulates healthy growth. "Golden," 50 lbs. $4.75
Vigoro regular, 50 lbs. $3.75
Green Cross plant insecticides, fungicides etc
Seeds — Tools — Equipment
SUNSET SALE VALUES
Mc & Mc
1400 GOVERNMENT 4-1111

GREENHOUSE SUPPLIES

GREENHOUSE AND AGRICULture supplies of Planter trays and baskets, all types of wood boxes, seed flats, lumber.
DALZIEL BOX CO. LTD.
Phones 4-1422, 4-3814

MOWER SALES AND SERVICE

LAWN MOWERS PRECISION sharpened. Price's Key Shop, 847 Fort. 4-6221.

PLOWING, ROTO-VATING AND CULTIVATING

EXPERIENCED ROTOVATING — Powerful machines. Enters small gate. Reasonable rates. R. Owens, 4-8588.

PLOUGHING, CULTIVATING, Grading. Erling Carlsen. Phone 2-5445

FRANK'S ROTOTILLING SERVICE. Machine enters small gate. 3-9502.

ROTOTILLING DONE. REASONable. 4-9620 or 5-2748.

MACFARLANE, 2-7808. PLOWING, rotovating and back filling.

JOHNSON'S ROTOVATING SERvice. Jobs reasonable. 5-5569, 3-0009.

GARDENS ROTOTILLED. A. HANsen, 7-2430 after 5 p.m.

FOR BETTER ROTOTILLING, phone 2-1882.

SEEDS AND BULBS

FLOWER AND VEGETABLE SEED
Sweetheart Lettuce, oversize ⅛ oz. pkt. 11c
Early Bush Beefsteak Tomato, oversize pkt. 13c
Champion Radish, oversize ¼ oz. 25c
Zvolanek Sweet Peas, oversize ⅛ oz. pkt. 25c
FREE T & T SEED Catalogue Write Today
T & T SEED LTD.
120 Lombard Ave., Dept. 3-21 WINNIPEG, MAN.

NEW IMPROVED GOVT.-INSPECTed British Sovereign strawberry plants, $15 thousand; Puyallup raspberry plants, $25 thousand; Canby raspberry plants, $45 thousand. F. W. Gaspar, Aldergrove, B.C.

ALWAYS SOMETHING NEW AT Jennings, 1701 Ruby. Red roses, 3 for $1. Shrubs, evergreens, perennials, heather, climbers. Daily except Sunday. 7-3242.

NEW VERMILION STRAWBERRY plants, [illegible] to Red Stele. Choice quality fruit. Cordova Wayside market. 9-2980.

GLADIOLUS, LARGE BULBS, good varieties. 40c doz. $3 a 100. 1105 Reynolds Road. 9-4453.

28 N GARDENS and SUPPLIES

S. & P. FOR ALL GARDEN NEEDS
Fruit trees, shrubs, plants, Early potatoes, Sprays,
GARDEN TOOLS OF ALL KINDS!
SCOTT & PEDEN LTD.
508 Cormorant St. 4-7181

SCIENTIFIC TREE SERVICE

PRUNING, SPRAYING FRUIT AND shade trees. Dangerous trees removed. Chemical spraying of brush, grasses, weeds. 2-1676. Charles A. Cowie; eve., 3-1668.

TOP SOIL, ROCKS AND FILL

TOP SOIL, PEAT SOIL, MANURE, rock, gravel, mushroom compost, manure by the sack. E. Nixon 9-1937

HAY, SOIL, MANURE, ROCK, bricks, cinders, fill. H. Vye, 4-5564.

28O FARM IMPLEMENTS

USED TRACTORS AND EQUIPMENT
CASE tractor, row crop model with front cultivator.
RANSOME MG 5 Crawler with complete line of equipment
CASE "620" Forage Harvester $500.00
John Deere Tractor 450.00
Gibson Tractor with blade, plow and disk 375.00
Oliver "66" tractor LPO 850.00
Ferguson tractor with backhoe and blade 2,300.00
Ford tractor with backhoe 2,300
2 Tractor Rotovators 175.00 and 225.00
Massey-Harris Spreader 125.00
Massey-Harris Spreader 45.00
Massey-Harris Breaking plow 160.00
Cockshutt Trailer mower 165.00
A-6 Combine 600.00
Massey-Harris Tractor with 2 bottom plow 850.00
Come in and see our display of new and used equipment.
BUTLER BROS. SUPPLIES LTD.
Keating Crossroad Phone Keat. 103Q

John Deere G.P. tractor on rubber w/extra set steel wheels, as is $400
Special. Brand new Waterloo garden tractor w/plow and cultivator $175
Brand new 6-ft. M.H. tandem disc harrow, reg. price $315, reduced to $250
Special price on new manure spreaders Reg. $425, reduced to $325
We handle the Roto Tiller, Choremaster and Bolens garden tillers, also rentals.
F. & F. TRACTOR EQUIPMENT LTD.
2940 Douglas 3-7842

See the NEW ? H.P. SPRINGFIELD Rotary Tiller Wonderful value $131
Choremaster Garden Tractor $70
17" ATCO power mower, reconditioned $145
FORD tractor, excellent $695
FORD tractor with ROTOVATOR $1,295
MASSEY Side Delivery Rake $125
Rear Manure loader $45
Mayhew, Strutt & Williams Ltd.
2312 Douglas St. 4-3922

ATTENTION TRACTOR OWNERS
Highest prices paid this week for used Ford and Ferguson Tractors all models. Phone for appraisal.
FERGUSON MOTORS LTD.
Ladner 294 Lakeview 6-2130 or write P.O. Box 309, Ladner, B.C.

NOW ON DISPLAY AT OUR SHOW ROOM, KEATING CROSS ROADS
The new "300" Case Tractor with new Davis backhoe and new front-end loader. This equipment to sell at an attractive price.
BUTLER BROS SUPPLIES LTD.
Phone Keating 90

"YOUR JOHN DEERE DEALER" Slegg Brothers, Beacon Ave. Phone 15 Sidney B.C.

5-H.P. ROTOTILLER, GOOD CONdition. Phone 9-3542.

28R TOOLS for SALE or RENT

FOR RENT
ALL TYPES OF TOOLS
ROBERTS MACHINERY
2507 Government 4-4813

28X MISCELLANEOUS FOR SALE

READY-MADE AWNINGS AT BARGAIN PRICES
Complete, only $4.95-$7.
WITH FRAME
If you have been wanting an awning for that kitchen or bedroom window or for camp—this is your chance. Put them up yourself and save. Sizes 29" to 48". Good selection of patterns.
JEUNE BROS.
570 JOHNSON ST
Canvas Goods Since 1886.

EATON'S
Browse through the Trade-In Department showroom and see over 7,000 sq. ft. of good used appliances and home furnishings. Buy and save at EATON'S Trade-In Dept., 636 Broughton Street, opposite the Coach Lines Depot.
T. EATON CO. CANADA LTD.

MARMET BABY CARRIAGES — ENGLISH FOLDING PRAM, CRIB, CAR BED AND STROLLER, all in one. Designed for the Canadian market. Budget terms.
MARMET IMPORTERS
3192 Quadra Street
4-4994 or 2-8748

NO. 40 ELCO COPPER HOT-WATER boiler, complete with 2,000-watt 210-volt electric side-on heater and thermostat, boiler stand and fibreglass cover. 20-year guarantee. Brand new, $160. Selling for $140. Only used 10 months. 2-8920.

SPECIAL — LOCAL FARM FRESH eggs, Grade "A" large, 2 doz. 99c; No. 1 Netted Gem potatoes, $2.95 100 lbs.; asparagus 27c lb.; lettuce, jumbo heads, 2 for 29c. Shop Outdoor Super-Market, 3475 Quadra. Open till 10 p.m.

GENTLEMEN'S GOOD USED suits, $7.50 and $10; topcoats and overcoats, $5 and $7.50. All in immaculate condition. Ask Page, our cleaner. The Bazaar, 1317 Broad.

ANTIQUE PIECES: MAHOGANY bow front chest drawers, $50; gentleman's chair, $40; rosewood Spinet desk, $35; copper hod and shovel; glassware. 5-4302.

PLAY-YARD SWING, SKY RIDE combined, $7; wooden horse on spring, as new, $7; oil drum and pump, $6; large English packsack, $5. 5-4215.

SHELVING SUITABLE FOR STORE or warehouse. Brand new army boots, size 11, triple sole. Ice box, good condition. 7-3476.

GURNEY OIL RANGE, HEATER, drum; Frigidaire refrigerator; chesterfield suite. 3-7714, 3-0128.

BOY! HOLLINGWORTH'S HOME-made sausages are good! Get them at 1501 Haultain. 4-1832.

MASON RICH PIANO, VERY good condition, $275; also large car rack, $15. 2-0103 after 5 p.m.

BATH TUB, BASIN, TOILET bowl, and gas hot-water heater. The lot, $100. Phone 5-3253.

LEATHER BELT KITS, 95c; COPper tooling kits, 45c. Hudson's, 2248 Oak Bay.

FOR RUBBER STAMPS, DIGGON'S

28X MISCELLANEOUS FOR SALE

Woodward's
USED APPLIANCES AND FURNITURE DEPT.
779 Pandora
Treadle Sewing Machines, from $7.79
Washers, as is, from $7.79
Automatic Washers, from $67.79
Beatty Automatic Washer $129.00
Connor Automatic Washer $129.00
Inglis Automatic Washer $169.00
G.E. Automatic Washer $147.00
Demonstrator Westinghouse De Luxe Automatic Washer $317.00
DRYERS
Fairbanks Morse $147.79
Norge (demonstrator) $197.79
Easy De Luxe Ironer, with lid $87.79
Beatty De Luxe Ironer, with lid $97.79
REFRIGERATORS
Marquette 9½ cu. ft. Refrigerator, cross-top freezer, double crisper, butter keeper, door racks $179.00
15 cu. ft. Thor Automatic Upright Freezer $289.00
New Philco Frigerator, door racks, cross-top freezer, 5-year guarantee, 10 cu. ft. $289.00
DEMONSTRATION FURNITURE AND WHITEWOOD
Continental Single Bed Units, slightly damaged, from $60.00
Mattresses, from $18.49
Students' Desks $18.79
Dropleaf Desks $27.79
Kidney Tables, to clear $13.79
Kidney Chest Drawers $16.79
Demonstrator Baby Strollers $6.95
Demonstrator Hammond 2-Piece Chesterfield Suite $124.88
Recliner Chair, in red leather and red upholstery $69.88
2-Piece Hammond Lounge and Chair $89.00
2-Piece Sectional Chesterfield Suite $124.88
Matching Chesterfield Chair $39.88
New Yorker Fold-a-Bed, spring edge styling $59.00
TVs
17" Crosley Consolette $115.00
17" Westinghouse $140.00
17" Philips Console $125.00
21" Crosley Super "V" $149.00
17" Crosley Super "V" $95.00
10" Fairbanks Morse Portable TV $117.79
Rabbit Ears TV Aerials $2.79
Yagi and other TV Antenna Kits, Masts, etc. Do it yourself and save.
TV Bases, modern, blond and mahogany, from $4.25
Nordheimer Piano with bench $369.00
RANGES
Admiral 30", fully automatic white enamel range, excellent condition $189.00
Coolerator Fully-Automatic 40" Electric Range $147.00
McClary Escort Coal and Wood Range, used 4 months $125.00
Electric, from $17.79
New Fawcett 90,000 B.T.U. Oil Furnace $388.00
New Bicycles, from $37.79
General Electric Dishwasher $107.79
Youngstown Kitchen Dishwashers $187.79
New Lewyt Canister Vacuum Cleaners, Model 70 $63.00
New De Luxe Automatic Controls for all types electric ranges $25.00
New Minute-Minders, only $4.95
New Kemac Oil Burner Unit $59.79
SEE OUR DISPLAY OF NEW BOATS AND MOTORS
Woodward's
USED APPLIANCE SHOWROOMS
779 PANDORA 2-8932

PAINT SPECIALS
Sherwin-Williams Marine Paints. White - Colors.
Quarts $2.45 Gallons $7.95
Monochrome Stucco and Cement Paint. White, 7 attractive colors. Specially priced to clear.
Quart $1.79 Gallon $6.25
"Mono 32" Quick-Drying Spar Varnish, for boats, floors, furniture, woodwork, inside or outside. Reg. $2.95 quarts. Special $1.95. Gallons, reg. $9.95. Special $6.95.
Sherwin-Williams exterior house paint, white, qts. $1.79. Gal. $5.45
Kem-Tone Miracle Flat Wall Paint. Choice of colors. Gallon does a large room.
Quarts, reg. $1.85. Special $1.39
Gallons, reg. $6.50. Special $4.89
Sherwin-Williams Semi-Gloss, reg. $5.75 gal. Special $6.33
GET ALL YOUR PAINT NEEDS AT
Mc & Mc
1400 GOVERNMENT 4-1111

LADIES—SHOP THE EASY WAY
Use an English Bonnie Shopping Bag. (These have handles that won't break off). Special this week, $2.95, $3.95, $4.95 Open top and zipper top models. Have that Handbag repaired now. If it's leather it's too good to throw away. Low prices at this time.
We repair anything leather.
Johnson Leather Goods
DOUGLAS ST. (OPP. EATON'S) PHONE 2-6632.

YOUR OWN GUN ROOM
For den or study, the amazingly accurate replicas of ancient firearms, some of the most-sought-after collectors' items now available in easy-to-assemble kit form, including blunderbuss, Miquelet, Derringer, pepper box, duelling pistols, the Yorktown, Colt "45," the Buccaneer and the Bunker Hill. Also modern automatics. For a distinctively different decor for your games room, get them at
HOBBIES & CRAFTS UNLIMITED
741 View Street Phone 3-7832

CALGARY GRAIN-FED, GOVERNment-inspected beef specials — Front quarter, 27c lb. side, 33c lb.; hind quarters, 43c lb.; bone-in pot roast, 39c lb.; bone-in oven roast, 49c lb.; sirloin tip roast, 59c lb.; round steak, 59c lb.; sirloin and T-bone, 69c lb. Calgary sides of pork, head off, 39c lb.; Calgary lamb, 45c lb.; wieners, 29c lb.; bologna, 29c lb.; side bacon, 55c lb.; beef sausage, 29c lb.; beef liver, 29c lb.; beef heart, 29c lb. 25-lb. sacks Ogilvie all-purpose flour, $1.69; 25-lb. sacks Ogilvie dog food, $1.95. Frozen food lockers for rent. Hi-Way Super-Market, Colwood Corner. Open 9 a.m.-9 p.m. Phone 8-2652.

GOOD USED REFRIGERATORS from $59.95. 40" Moffat electric range, automatic oven and top elements, $195; Bendix de luxe automatic washer, $150; new Hoover Model 841 canister vacuum cleaner, special $89.95; G-E washer, like new, with pump, $94.50. Kent's Ltd., 742 Fort, 3-7104. Open Friday evenings, 7-9, for viewing.

ZENITH WASHING MACHINE, REconditioned and guaranteed, only $49.50; electric rangette with automatic oven control, only $39.50; Fawcett Corvette wood, coal range, enamel front with copper coil, only $34.50 at C. Tayler Home Appliances, 705 Johnson. 3-3281.

READY-MIXED CONCRETE
Delivered 6 days a week. Complete estimates made by one of our salesmen
BUTLER BROTHERS SUPPLIES LTD.
3516 Quadra St. Phone 3-6911
Keating Crossroad. Phone Keating 90.

ORDER YOUR AWNINGS NOW—The finest selection of materials. All estimating and awning work done by experienced awning craftsmen.
See
VICTORIA TENT & AWNING
831 Balmoral Road Dial 2-5215

.22 REMINGTON PUMP, $49.50; .22 Winchester, $9.95; 12-gauge Remington semi-automatic, $99.50; 12-gauge Ithica pump, $89.50; 270 Winchester, $89.50; 30.06 Remington, $69.50; Savage 30.30, $39.50.
ROBINSON'S
1307 Broad 3-6212

TELESCOPE, 25 POWER, $12.50; telescope, 30 power with tripod $22.50; prism glass, 8x30, $24.75; portable radios, $22.50; microscope, 60x, $12.50; magnifying glasses, 4 in., $1.75. Aaronson's, 585 Johnson.

HOLLYWOOD BED, CHEST OF drawers, wardrobe. All light wood. 4-6316.

ROGERS MAJESTIC CONSOLE cabinet radio-phono combination. Excellent condition. $75. 4-4596.

28X MISCELLANEOUS FOR SALE

BUY BLACKTOP ON TIME!
Inquire About Our Budget Plan!
EASY BUDGET TERMS ON HOME DRIVEWAYS
and at the same time enjoy a PROFESSIONAL JOB!
BLACKTOP Is Our Business
We are regular contractors for service stations, parking lots and industrial plants.
FOR FREE ESTIMATE PHONE: 2-0631 2-9500
CITY CONSTRUCTION Co. Ltd.
190 Songhees Road

MARGARINE
SOLO. Special 2 for 59c
GOOD LUCK. Special 2 for 69c
EATON'S FOODATERIA
Lower Main Floor.

Maynard's Auctioneers
WE BUY AND SELL ALMOST ANYTHING.
FREE APPRAISALS.
NO OBLIGATIONS
4-5921 4-1823

GOODWILL ENTERPRISES
In aid of the handicapped. Furniture department, quantity of ½-inch galvanized pipe, per foot, 10c; quantity ½ and ¾ galvanized pipe fittings, from 10c; white enamel wash basin with drain, table and taps, $12; 13½"x19½" pair of plywood cabinet doors, with hardware, $1.50; apartment-size electric range, $35; small electric range, $7.50; 3'3" panel bed, cable spring and spring-filled mattress, $22; 3' bungalow bed and felt mattress, $10; 4½' panel bed, cable spring and white wool mattress, only $12.50; cut velvet chesterfield and chair, $17.50; cleaned and washed chesterfield suites, bedsteads, newly enamelled chocolate brown.
Proceeds will mean work and wages for the handicapped. 560 Yates Street. 2-8315.

4-6221
Suitcase and Trunk Lock Repairs
All Types of Keys
Cut While You Wait
Guaranteed Fit
PRICE'S KEY SHOP
847 Fort Street Phone 4-6221

WHETHER YOU ARE BUILDING A new home or remodelling, be sure to see the new Youngstown steel kitchens, now available in four colors, on display at W. R. Menzies & Co. Ltd., 911 Fort Street 3-1112

NINE CU. FT. WESTINGHOUSE refrigerator, two years old, $185; 21-inch console model Motorola T.V. and 30-ft. antenna, 1½ years old, $200. 2-0143.

NEWSSTAND FIXTURES, MAGAZINE and candy racks, soft drink cooler, 4-ft. counter, 2 small showcases, cash register. 746 Yates St. 4-6313.

LOUNGE CHAIR, WINNIPEG couch; 2 single beds; oblong coffee table; round coffee table; bird cage stand; Valor oil heater; electric heater. 2-8949.

WHY RENT? $1 DOWN, $1 WEEK. You own the new Remington portable "Quiet Riter." Students accepted. 3-7271.

FOR SALE—2-PIECE CHESTERfield suite, washing machine, refrigerator, baby's dresser; baby carriage, $25; trilight. 3-5204.

TWO BOYS' NAVY BURBERRYS for sale in perfect condition, with detachable zipper-in linings. Back length 37". Phone 3-8729.

PAINT THE EASY WAY. SPECIAL sale roller koater sets, $1.49. Sherwin-Williams Store, 1314 Douglas Street. 4-3013.

ADDING MACHINES, CASH REGisters, scales power meat saws, tenderizers, slicers, etc. C. G. Owen & Son 939 Johnson. 3-9553

GENDRON BABY CARRIAGE AND crib, $25; lady's C.C.M. bicycle, $20; 4-drawer chest of drawers, $8. All in good condition. 8-2433.

COMPLETE FURNISHINGS OF 6-room house, lamps, tables, floor polisher, etc. 4-9260, weekends and evenings.

BEAUTIFUL WEDDING DRESS, never worn, floor-length, jacket. Sale confidential. Victoria Press, Box 436.

REGAL 14 WOOD AND COAL heater, new castings, $24.50; single bed, complete with coil spring, excellent condition, $16.50. 3-3189.

KITCHEN CHROME SET, $40; Singer portable sewing machine, table bench, $72; table model radio combination, $25. 2-3914.

AUTOMATIC ELECTRIC SUNBEAM coffee master, as new; garden tools, carpenter's tools, etc. 3-5596.

LLOYD DE LUXE BABY CARriage, grey, white, as new, mattress included. $25. 4-2271.

MEATS FOR YOUR LOCKER AND home freezers. Meat packs, any quantity. 9-4497.

OIL PAINTING BY GEORGE Hammond, gilt frame, 38"x32". 5-4198.

.22 PISTOLS AND REVOLVERS new and used. See our selection. Robinson's, 1307 Broad St. 3-6212.

WRINGER ROLLS, MOST WASHers, same day if necessary. Taylor & Co. 816 Fort.

FILING EQUIPMENT, STEEL safes and cabinets J. R. Pipes Business Systems Trounce Alley

SALES—GOOD FAMILY CLOTHING, shoes, dishes. Thrift Shop. 214 Menzies.

DOOR CLOSERS REPAIRED Price's Key Shop 847 Fort St 4-6221

SPECIAL PRICES ON GUARANteed rebuilt vacuum cleaners A.B.C. Electric, 809 Fort. 4-3113.

ELECTRIC WASHERS (RECONDItioned) for sale or rent. Taylor & Co., 816 Fort.

USED CAMERAS
VICTORIA PHOTO SUPPLY LTD.
1015 Douglas Street Phone 3-3242

GIFTS GALORE IN THIS STORE Domestic Sales 28 Burnside West. 3-3512 Open every Friday night

WATCH AND JEWELRY SALES and repairs. Prompt service. D. G. Pennock, 618 Yates. 3-8013.

FOR THE BEST CHICKENS AND turkeys in town Stuart's Meat Market 1402 Douglas 3-9213

WATCHES, JEWELLERY, RELIGious items F. Paone 841 Fort 4-5058

BEEF BY SIDE OR QUARTER; hogs, half or whole; good for locker. Sell reasonably. 3-9065.

PLASTIC NAME PLATES, REGIStration numbers for your boat. Industrial Plastics, 580 Johnson.

DELTA 10-INCH TILTING TABLE saw, mounted, with extras, including motor, $285. Phone 4-4967.

FEATHER BED, OVENETTE; RIDing britches; dress suit, 38-40; waffle iron. 3-5562.

28X MISCELLANEOUS FOR SALE

SAVE $$$$
In Our Used Appliance Department
ALWAYS SOMETHING NEW AT BARGAIN PRICES

USED REFRIGERATORS
Astral $39.50
Coldspot $49.50
A.M.C. $69.50
Gilson $89.50
Kelvinator $89.50
Westinghouse $119.50
G.E. $125.00
Frigidaire $129.50

SPECIAL
Fawcett Oil Range, like new $179.50

ELECTRIC RANGES
Frigidaire, 40", with deep-well cooker .... $ 99.50
Westinghouse, 40" de luxe 99.50
Westinghouse, double oven, fully automatic 99.50
Beach, 36" 99.50
Gurney, 32", with warming oven 149.50
Gurney, 32" fully automatic 178.50
Acme Apartment Range, 21" 79.50
Hotpoint, Apartment, 22" 79.50
Moffat, Apartment, fully automatic 129.50
Large assortment of television from $79.50

Many Other Bargains Coming In Every Day
MAIS
1821 COOK ST. 2-4131 and 2-5436

CHEST OF 4 DRAWERS, LARGE crib, new mattress; trilight lamp; hostess chair. Best offer. 2-6553.

LEFT-HAND GOLF CLUBS, leather bag, caddy cart. 3-3927.

9x9 UMBRELLA TENT, $25; COLEman oil heater, $30. 4-1432.

FOR SALE—FOLDING BED. APPLY at 1929 Ash Street.

ONE 2-PART CEMENT LAUNDRY tub, legs. $7. 7-1496.

BABY BUGGY GOOD CONDITION, $10. 4-3200.

MAN'S BIKE AND CASH REGISTER, stove, refrigerator. 752 Yates St.

PARIS CAULKED BOOTS, SIZE 9, excellent condition. 4-6905.

MATCHED SET GOLF CLUBS, cart, bag, etc. 4-6449.

TOUR-A-TENT AND MATTRESS, IN perfect condition, $135. 2-7494.

TWO VENETIAN BLINDS, 20x35. One new tire, 7.10x15. 3-1424.

HOT-WATER BOILER AND JACKET heater with ½-inch plumbing. Make an offer. Phone 3-1382.

CHILD'S CRIB AND MATTRESS, excellent condition, $20. 2-5078.

BLACK TOP PAVING Phone 2-7612 or 5-1000

CHILDREN'S SHOES FITTED AT home. Foot Prince. 4-0323.

IRRIGATION PUMP AND GAS ENgine, 1½" inlet, $75. 9-4060.

2½-H.P. LAUSON BUZZSAW OUTfit, 10" blade. $60. 9-4060.

TWIN BABY CARRIAGE. GOOD condition. $38. 8-2442 after 5 p.m.

FULL-LENGTH FUR COAT, COST $400. Make an offer. 3-0630.

RHUBARB CROWNE, 25 CENTS each. 3-6107.

CHILDREN'S SHOES A SPECIALTY Stylerite Shoes 1404 Douglas. 5-3613.

CYCLOS OIL RANGE, BEST offer. Buzz-saw. 5-5306.

PEARL GREY FOLDING CARriage. Good condition. $20. 2-9401.

FOR PICTURE FRAMING DIO- [illegible]

MOTORBOAT, MAN'S BICYCLE, in good condition. 2733 Bowker.

12-FT. DOUBLE-DUTY ALEX GAIR meat case. $275. Phone 4-5831.

HERRING AT GORGE Osman Jigs. 567 Obed or dealers.

29 WANTED MISCELLANEOUS

SCRAP AUTOS AND TRUCKS
We will collect your old vehicle (and pay you a fair price) or you can deliver it to our plant (and make an extra five dollars). If you want the tires you can take them off after delivery (for free) and after that the "HEAP" will be wrecked. WE DO NOT SELL USED CARS OR PARTS
Deal With the Best Scrap Metals Firm
CAPITAL IRON & METALS LTD.
Phone 4-2434, 4-8441

WALLY GRAY
Pays Cash for Used Furniture
2 1631

BASEMENT JUNK — FREE DISposal. Kitchen water tanks, boxes of iron, brass, copper, mowers, pipe, sinks, furnaces, stoves, etc. Clean yours now. Phone day or night, 5-1127. Ernie.

WE BUY SELL CAMERAS, RAdios, trunks etc. Give us a call Island Trading. 4-5354

GOOD BOOKS ALWAYS BOUGHT HAUNTED BOOKSHOP 845 Fort Street 2-1427

FURNITURE AND APPLIANCES PURCHASED FOR CASH KILSHAWS—4-6441

WANTED—STANDARD BANJO AND case, in good condition; reasonable. Phone 3-1392.

BABY'S CRIB, 27x51, AND PLAYpen wanted. Phone 5-2543.

CARPETORIUM BUYS GOOD USED rugs. 3-2861.

HIGHEST CASH PRICES PAID for good used clothing. 2-2814.

BOOKS? SELL THEM TO US ADELphi Book Shop, 822½ Fort 5-1746.

WANTED — USED FURNITURE Holland Bros. & Co. 3-0913.

FROM $4 TO $10 PAID FOR YOUR old junk car. 2-9395 any time.

WANTED — TOOL CASE ON wheels. 7-1845.

CHILD'S WARDROBE, SMALL size. 4-1451.

WANTED — BABY BUGGY, TOP condition. 2-9077.

WORLD GEOGRAPHY GLOBE FOR schoolboy. 2-1368.

WANTED — TRICYCLE, 4 TO 6 years. Phone 4-0881.

30 SWAPS

MODERN 11 CU. FT. ELECTRIC refrigerator, five years old, or white enamel table-top Rockgas range. Will trade for coal oil refrigerator. Good condition. Will sell. 3-8064.

8¼ "SKILL" SAW FOR ELECTRIC shallow well water pump. Phone Sidney 390W.

31 PETS

VICTORIA CITY KENNEL CLUB IS HOLDING TWO ALL-BREED CHAMPIONSHIP DOG SHOWS AND LICENSED OBEDIENCE TRIALS IN THE VICTORIA BADMINTON HALL, AMPHION ST., FRIDAY AND SATURDAY, MARCH 29 and 30. ADMISSION 50c.

WHITE PART-PERSIAN MALE; also spayed female. Available to good homes. C.P.L. 4-9692 or 4-6554, 10-5 p.m.

WEST HIGHLAND WHITE TERrier pup, 3 months. Tosh, 1817 Feltham.

MOVING, PETS NOT ALLOWED. 80 pairs of breeding budgies, 100 nest boxes, 50 yards of budgie wire and cages. 1048 Pandora Avenue.

FLYING SQUIRRELS, $17.95 PR. Java temple birds, $1.49 ea. Bird Wonderland, 1611 Douglas, 2-6731.

WEIMARANERS — E. PARRATT, 1843 Feltham Road.

PEDIGREE BOXERS, 2 YEARS 3 months old. Phone 3-1357.

THE GREATER VICTORIA DOG Obedience Training Club. 3-7908.

RADIO PROGRAM LISTINGS

(These listings are as supplied by the stations themselves and The Times is not responsible for last minute changes or other alterations.)

SATURDAY NIGHT PROGRAMS

Time	CJVI 900 kc	CBU 690 kc	KIRO 710 kc	KOMO 1000 kc	CJOR 600 kc
6.00	News; Sports	NHL Hockey	Tom Harmon	Monitor	Easy Listening
6.15	Back to Erin	NHL Hockey	Our Town	Monitor	Easy Listening
6.30	Folk Songs of North	NHL Hockey	Indictment	Grand Ole Opry	Council of Women
6.45	America	NHL Hockey	Indictment	Grand Ole Opry	Parliament Hill
7.00	Headlines	Organ Music	FBI in Peace and War	Monitor	Mart Kenney
7.15	Road to Isles	Organ Music	FBI in Peace and War	Monitor	Mart Kenney
7.30	Cafe Continental	News; Rhythm	Johnny Dollar	Monitor	Brant Inn Orchestra
7.45	Cafe Continental	Rhythm Pals	Johnny Dollar	Monitor	Brant Inn Orchestra
8.00	News; Weather	Halifax Theatre	Gil Henry	Monitor	News; Talk
8.15	Scandinavian Music	Halifax Theatre	Gil Henry	Monitor	Showtime
8.30	Music of England	Hotel Downbeat	Gil Henry	Monitor	Showtime
8.45	Music of England	Hotel Downbeat	Gil Henry	Monitor	Showtime
9.00	Good Old Days	Winnipeg Concert	KIRO Calling	Saturday Night Dance	Town Meeting
9.15	Good Old Days	Winnipeg Concert	KIRO Calling	Date	Town Meeting
9.30	Good Old Days	Winnipeg Concert	CBS Features	Saturday Night Dance	Town Meeting
9.45	Good Old Days	Winnipeg Concert	Aviation News	Date	Town Meeting
10.00	News; Weather	News	World Final	To Be Announced	News
10.15	Hockey Review	Armdale Chorus	2-Party Line	To Be Announced	Juke Box
10.30	Hockey Review	Harlem Magic	Music Hall	Classics for People	Juke Box
10.45	New Recordings	Harlem Magic	Music Hall	Classics for People	Music; Sport
11.00	News; Sport	Hot Air	Music Till Midnite	News	News; Juke Box
11.15	Memory Lane	Hot Air	Music Till Midnite	Classics	Juke Box
11.30	Memory Lane	Hot Air	Music Till Midnite	Classics	Juke Box
11.45	Memory Lane	Hot Air; News	Music Till Midnite	Classics	Juke Box; News

SUNDAY PROGRAMS

Time	CJVI	CBU	KIRO	KOMO	CJOR
8.00	News	News; Theme	Light and Life Hour	Comic Weekly Man	Wings of Healing
8.15	Salvation Army	and Variation	Light and Life Hour	Comic Weekly Man	Wings of Healing
8.30	Salvation Army	Theme and Variation	Old-Fashioned	Dr. G. B. Barnhouse	Waltz Festival
8.45	Message of Life	Theme and Variation	Revival Hour	Dr. G. B. Barnhouse	Hebrew Christian
9.00	News; Funnies	BBC News; Comment	Old-Fashioned	Gospel Hour	Frank and Ernest
9.15	Funnies	Uncle Dan	Revival Hour	Religious News	British-Israel
9.30	PTA	Harmony Harbor	Hymns of Praise	Voice of Prophecy	Lutheran Hour
9.45	Parliament Hill	Harmony Harbor	Salt Lake	Voice of Prophecy	Lutheran Hour
10.00	News; Concert	Gardens Weather	Tabernacle	Monitor	British Israel
10.15	Sunday Concert	Just Mary	World Affairs	Monitor	Sunday Serenade
10.30	Sunday Concert	In His Service	Sunday Serenade	Monitor	Sunday Serenade
10.45	Sunday Concert	In His Service	Sidney Walton	Monitor	Serenade; News
11.00	Church Broadcast	Chamber Music	Symphonette	News; Monitor	Metropolitan
11.15	Church Broadcast	Chamber Music	Symphonette	Monitor	Tabernacle
11.30	Church Broadcast	Religious Period	New York	Music for Moderns	Metropolitan
11.45	Church Broadcast	Religious Period	Philharmonic	Music for Moderns	Tabernacle
12.00	News; Mavis Trill	Bach Organ Music	Orchestra	Monitor	Metropolitan
12.15	Music For You	Bach Organ Music	New York	Monitor	Cuckoo Clock House
12.30	News; Weather	Capitol Report	Philharmonic	Monitor	Cuckoo Clock House
12.45	Music For You	Capitol Report	Orchestra	Monitor	News
1.00	Sports Review RCAF	Canadian Scene	What's New in Music	Monitor	Church of the Air
1.15	Sports Review RCAF	Canadian Scene	What's New in Music	Monitor	Four Square Gospel
1.30	Church of the Air	Critically Speaking	What's New in Music	Monitor	Nat. Church of Air
1.45	Church of the Air	Critically Speaking	What's New in Music	Monitor	Nat. Church of Air
2.00	Cuckoo Clock House	New York	Capitol Classics	Monitor	Call of China
2.15	Cuckoo Clock House	Philharmonic	Capitol Classics	Monitor	Bamboo Terrace
2.30	Classics in Song	New York	Sunday Serenade	Monitor	Winter Serenade
2.45	Classics in Song	Philharmonic	Sunday Serenade	Monitor	Winter Serenade
3.00	Woolworth Hour	New York	Sunday Serenade	Points of Interest	Woolworth Hour
3.15	Woolworth Hour	Philharmonic	Sunday Serenade	On the Line	Woolworth Hour
3.30	Woolworth Hour	News; Weather	Sunday Serenade	News; Meet	Woolworth Hour
3.45	Woolworth Hour	In Reply	Reading for Fun	the Press	Woolworth Hour
4.00	News; Drivers	UN on Record	Face the Nation	Monitor	Postcards in Melody
4.15	Sunday Drivers	The 4 Gentlemen	Face the Nation	Monitor	Postcards in Melody
4.30	Piano Portraits	Little Symphonies	Radio Workshop	Monitor	Hour of Decision
4.45	Piano Portraits	Little Symphonies	Radio Workshop	Monitor	Billy Graham
5.00	News; DJ for Day	Sunday Pops Concert	Hollywood Music	News; Monitor	Revival Hour
5.15	DJ for a Day	Sunday Pops Concert	Hall	Monitor	Revival Hour
5.30	Barber Shop 4	Sunday Pops Concert	CBS Newsroom	Monitor	Revival Hour
5.45	Bouquet of Melody	Sunday Pops Concert	CBS Newsroom	Monitor	Revival Hour
6.00	News; Sports	Pacific Playhouse	Our Miss Brooks	Monitor	News
6.15	Mantovani	Pacific Playhouse	Our Miss Brooks	Monitor	Music
6.30	Reg Stone	Organ Recital	Jack Benny	Monitor	Lawrence Welk
6.45	Reg Stone	Organ Recital	Jack Benny	Monitor	Lawrence Welk
7.00	Headlines	CBC News	Jimmy Wakely	Monitor	Bod's Scrapbook
7.15	Capital City Com.	Review: Speaker	Jimmy Wakely	Monitor	Bod's Scrapbook
7.30	Southland Singing	Sunday Chorale	Gunsmoke	American Forum	Christ Church
7.45	Southland Singing	Sunday Chorale	Gunsmoke	American Forum	Christ Church
8.00	News. Weather	CBC Stage	Suspense	Monitor	Christ Church
8.15	Enterprise in Action	CBC Stage	Suspense	Monitor	Christ Church
8.30	Album of Favorites	CBC Stage	What People Think	Monitor	Gospel Hour
8.45	Album of Favorites	CBC Stage	What People Think	Monitor	Gospel Hour
9.00	Encore	Vancouver	Mitch Miller	Chapel Hour	News; City Mike
9.15	Encore	Symphony	Mitch Miller	Chapel Hour	Leisure Listening
9.30	Opportunity Knocks	Vancouver	Hour of Decision	Hour of Decision	Opportunity Knocks
9.45	Opportunity Knocks	Symphony	Hour of Decision	Hour of Decision	Opportunity Knocks
10.00	News. Weather	News	Hymns of Praise	News	News
10.15	Strings: Freedom	Literary Talk	World Final News	Weather	Lighthouse of Hope
10.30	Hour of Decision	The Annunciation	World Vision	Catholic Hour	Lighthouse of Hope
10.45	(Billy Graham)	The Annunciation	World Vision	Catholic Hour	Interlude
11.00	News, Sports Final	20th Century	Concert Hall	Late News	Dreamstreet
11.15	Journey into Melody	Masterpieces	Concert Hall	Album of Classics	Dreamstreet
11.30	Journey into Melody	Masterpieces	Concert Hall	Album of Classics	Dreamstreet
11.45	Melody; News	News; Weather	Concert Hall	Album of Classics	Dreamstreet; News

MONDAY PROGRAMS

Time	CJVI	CBU	KIRO	KOMO	CJOR
8.00	News; Breakfast Show	News; Wethr.; Sports	Clifford and Clark	News Dial 1000	News
8.15	Breakfast Show	Morning Music	News; Weather; sports	Dial 1000	Time and Tunes
8.30	News Breakfast Show	Morning Music	David Valle	Dial 1000	Billy Browne
8.45	Breakfast Show	Laura Limited	Howard Miller	Dial 1000	Billy Browne
9.00	Mystery Melody	BBC News; Comment	Wendy Warren	News	Billy Browne
9.15	Book of Memories	Good Neighbor	Backstage Wife	Dial 1000	Billy Browne
9.30	Aunt Mary	Morning Concert	Helen Trent	Dial 1000	Who Am I?
9.45	Doctor Paul	Morning Concert	News	Katherine Wise	Guy Lombardo
10.00	News; Six For One	Morning Visit	Norah Drake	NBC Bandstand	News; Homemakers
10.15	Six For One	The Happy Gang	Ma Perkins	NBC Bandstand	Homemakers
10.30	'57 Time	The Happy Gang	Young Dr. Malone	NBC Bandstand	Homemakers
10.45	Song Shop	The Waltz	Our Gal Sunday	NBC Bandstand	Homemakers
11.00	News; Eddie Fisher	Radio Theatre	Right to Happiness	NBC Bandstand	News; Memory
11.15	Top Tune Time	Kindergarten	Second Mrs. Burton	NBC Bandstand	Lane
11.30	Radio Theatre	Through the	Strike It Rich	NBC Bandstand	Mortimer's House
11.45	Lawrence Welk	Listening	Pat Buttram	NBC Bandstand	Mortimer's House
12.00	News; Music	Glass	News	News	News; Melodies
12.15	Music For You	News; Showcase	Cecil Bolly	Farm News	Kiddies' Karnival
12.30	News; Weather	Farm Broadcast	House Party	Katherine Wise	Kiddies' Karnival
12.45	Music For You	News Weather	House Party	Katherine Wise	News; Around Home
1.00	News; Perry Como	20th Century	Arthur Godfrey	Bill Goodwin	House of Music
1.15	Where Am I?	Masterpieces	Arthur Godfrey	Bill Goodwin	House of Music
1.30	Six for One	20th Century	Arthur Godfrey	Bill Goodwin	House of Music
1.45	Six for One	Masterpieces	Arthur Godfrey	Bill Goodwin	House of Music; News
2.00	News; Town	School	Arthur Godfrey	True Confessions	Take It Easy
2.15	Around Town Today	Broadcast	Arthur Godfrey	True Confessions	Take It Easy
2.30	Around Town Today	News; Matinee	Judith Lane	Woman in House	Take It Easy
2.45	Around Town Today	Matinee	Road of Life	Dr. Gentry	Take It Easy
3.00	News; Town	Matinee	Ruth Ashton	Five-Star Matinee	Take It Easy
3.15	Around Town Today	Matinee	Percy Faith	Five-Star Matinee	Take It Easy
3.30	Around Town Today	Our Gal Sunday	Songtime	Hilltop House	House Party
3.45	Around Town Today	Playing Favorites	Housewives	Pepper Young	House Party
4.00	News; Town	Today's Music	Housewives	Dial 1000	News; Teens
4.15	Around Town Today	Today's Music	Headin' Home	Bob Nichols	Theme For Teens
4.30	Rolling Home	The Conquerors	Headin' Home	Dial 1000	Theme For Teens
4.45	Rolling Home	The Conquerors	Headin' Home	Dial 1000	Theme For Teens
5.00	News; Home	CBC News	Edward R. Murrow	Dial 1000	Hit Parade
5.15	Rolling Home	Byline; Sports	Northwest Roundup	News	Hit Parade
5.30	Rolling Home	Sons of the Saddle	Northwest Roundup	Weather; Stocks	Hit Parade
5.45	Rolling Home	Sons of the Saddle	Goss News	Elmer Peterson	Hit Parade; News

31A POULTRY HATCHING EGGS, ETC.

What Can You Expect of Kimberchiks?
This Leghorn strain cross netted $4.23 INCOME OVER FEED COST in the three random sample tests in which it was entered in 1955-56. In 18½ months of age it averaged 264 eggs per pullet; in 16½ months it laid 249 eggs per pullet. The average livability is 93.6% with eggs weighing 26 ounces per dozen during the first laying year. In all the 1955-56 random sample tests it was first for early egg size.
The K-137 Kimberchik does very well in cages or on floor litter. In some areas 90% of the Kimber Leghorns are on wire.
For further information write
Derreen Poultry Farm Ltd.
AT
Sardis, B.C.

IF YOU WANT TO MAKE MONEY out of poultry buy Comb's R.O.P. sired New Hampshire chicks also started pullets. Comb's Poultry Farm and Hatchery, Keating 180.

POULTRY EQUIPMENT? ASK our Poultry Specialist for suggestions and advice See Scott & Peden Ltd 4-7181 506 Cormorant Street

WANTED — LIVE FOWL AND roasters Top prices Weighed at your place 8-1182 or 8-2683

TOP RATE PAY FOR LIVE POULtry. Victoria Poultry. 3-0952.

31B LIVESTOCK AND FEEDS

FOR SALE—12-YEAR-OLD CHESTnut saddle mare, for expereienced rider only. 9-1655.

MINK FARMER NEEDS HORSES, etc. Phone anytime. 8-3085.

THREE COWS FOR SALE, CALVES due immediately. 4-9421.

32 MOVING and HAULING

"DRIVE 'UR SELF"
AND SAVE ON MOVING DAY
Pickups, 1 and 2-Ton Vans, Flatdecks. A truck for every job. Low rates. Fridge dolly available. Phone for reservation and rates. Only personal driver's licence required.
TILDEN RENTS ALL
Types of Cars and Trucks
855 Douglas Street 3-2131

34 HOTELS

GLEN COURT HOTEL
$7 a week up 707 Blanshard St
Phone 4-0030

34 HOTELS

ROOMS $10.00 WEEKLY
Lots of hot water and heat. Telephone and elevator service. Warm comfortable, fireproof. Just a few available now
ROYAL OLYMPIC HOTEL
Johnson at Douglas Phone 4-1187

Ritz Hotel, 710 Fort St
FURNISHED APARTMENTS AND ROOMS 3-1021
Elevator Service Permanent Transient

FAIRFIELD HOTEL
710 Cormorant St. 4-0222

BEVERLEY HOTEL
In city centre moderate rates transient and permanent guests housekeeping rooms TV in lounge 724 Yates Phone 4-0611

JAMES BAY HOTEL
TRANSIENT — PERMANENT
REASONABLE RATES
270 Government Street, 4-7151

THE ABERDEEN HOTEL WISHES to announce they have a vacancy. From March 18. Reasonable rates. Phone 4-3742.

THE GLENSHIEL, 606 DOUGLAS A residential hotel providing every comfort for elderly people 3-4164

34 A VACATION GUIDE AND SUMMER RESORTS

Grandview Tourist Court, Qualicum Beach
40 various size modern cottages. Fully furnished. Located on main section of Qualicum White Sand Beach. Reasonable rates. Free Pamphlets. Write Grandview Tourist Court Qualicum Beach V.I. Phone 2791.

PONY PASTURES FARM, DUNcan, Vancouver Island. Children's summer riding camp, July and August. Trail riding week ends for all ages, May, June and September. Qualified instruction and supervision at all times. Apply for brochures c/o The Pacific School of Horsemanship, The P.N.E. Vancouver 6, B.C.

K.M. TRAILER SALES & RENTALS This summer rent one of our light, easy-to-tow holiday trailers and camp in comfort. Make your reservations early. 1116 Yates St. Phone 2-5822.

35 ROOM AND BOARD

UKRAINIAN FAMILY WILL SHARE home with married couple (child welcome), or 2 men or 2 ladies to share, or mother and child; loving care to child if mother works; bus route. 9-1040.

ACCOMMODATION IN HOME OF retired nurse for elderly people Oak Bay 5-4937

APRIL 1 OR BEFORE, WELL FURnished room, private bath, tray service, excellent meals, TV. 3-8437.

VACANCY FOR YOUNG MAN WILLing to share room. Single beds. Near Parliament Buildings. 3-1022.

2 GOOD FURNISHED ROOMS Adults. Next bath. Gas stove. Opposite St. Joseph's Hospital. 4-8309.

35 ROOM AND BOARD

BUSINESS GIRL, STUDENT Pleasant home. Fairfield. Reasonable. 3-8708.

HOME FOR WORKING MOTHER or girl. Reasonable. TV. 5-4278.

ROOM AND BOARD FOR YOUNG working man. 3-3416.

JAMES BAY HOTEL, 270 GOVERNment. 4-7151

CRAIGMYLE, 1037 CRAIGDARroch. Hot and cold water. 4-0031

EXCELLENT BOARD AND ROOM Young man. 1120 McClure after 4.

GOOD ROOM AND BOARD, NEAR Jubilee, and home cooking. 5-2882.

BOARD AND ROOM WITH YOUNG couple. Young men. 5-1143.

ROOM AND BOARD FOR BUSIness gentleman. 826 Queens.

NICE HOME, YOUNG MAN, EXcellent meals. 1676 Freeman. 5-2983.

EXCELLENT BOARD, GOOD home. Business man. 4-2893.

VACANCY FOR ELDERLY PEOple; board and room. 2311 Wark.

37 ROOMS TO RENT

OAK BAY SEA FRONT, COMFORTable bed-sitting room in de luxe block. Business woman preferred. 4-8815.

COMFORTABLE FURNISHED SITting room and bedroom. Private home; bus route. Suitable elderly lady. Reduced rent for a few hours of companionship with lady. 3-1224.

LUXURIOUSLY FURNISHED rooms. 1015 Joan Crescent. 4-2795 after 5 p.m.

SEMI BASEMENT, WELL FURnished single bedroom. Private toilet. $4 weekly. Esquimalt. 2-9507.

FURNISHED SLEEPING ROOM, Esquimalt. 2-1736.

209 SUPERIOR STREET, NEWLY decorated, gentleman preferred.

ATTRACTIVE BED-SITTING ROOM. Near town, park. $30. 5-3132.

38 HOUSEKEEPING ROOMS TO RENT FURNISHED

BED-SITTING ROOM, SMALL cabinet kitchen. Electric range, Frigidaire. Sink, hot and cold water. All found. Working couple or quiet bachelor. Esquimalt Rd. Phone 3-4470.

IDEAL ACCOMMODATION FOR middle-aged or elderly tenants. Large furnished rooms, quiet, clean and warm. Rates $7 weekly, or with private bath and dressing room, $10 weekly. Scott Apartments. 2-1221.

GROUND FLOOR FRONT ROOM, southern exposure. Automatic heating. Everything found. Block from Parliament Buildings. Suit working man. 3-0486.

FURNISHED LIGHT HOUSEKEEPing room, $27.50 per month. Lady preferred. Vacant April 1. 1126 Richardson Street. 4-2280.

LARGE ROOM SMALL KITCHENette. Vacant April 1, off Cook St., near shops and bus. 4-6686.

GROUND FLOOR, ELDERLY LADY; third floor, working person. 1124 Fort Street. 5-1148.

38 HOUSEKEEPING ROOMS TO RENT FURNISHED

$35. WARM HOUSEKEEPING ROOM on ground floor in stucco block. Murphy bed and kitchenette. Walking distance. Lady only. 2-3837.

FURNISHED HOUSEKEEPING room, clean, warm; handy to bus. Business woman preferred. 2-8849.

FAIRFIELD, CLEAN ROOM, ALL found, close in, bus passes door. 2-1431 5-7 p.m.

WARM ROOM WITH SINK, CLOSE to Buildings and Town. Working person. 4-9597.

NEWLY PAINTED SUNNY ROOM with small room. Kitchen privileges. Single $30. 1118 Bay at Cook.

LARGE BED-SITTING ROOM with kitchenette, rangette and refrigerator. On Dallas Road. 3-2239.

FURNISHED LIGHT HOUSEKEEPing room, self-contained. 5-5078.

NICE ROOM, SUITBALE BUSIness person. 330 Moss St.

VILLA ELEANOR—COSY ROOM, weekly rate. 601 Trutch. 2-2234.

LIGHT HOUSEKEEPING ROOM, clean; close in, bus. 2-5523.

CLEAN, BRIGHT, ALL FOUND, $25. 1342 Pandora. 2-5656 or 2-2724.

TWO-ROOM SUITE, SUIT PENsioners $35. 406 Quebec.

LARGE ROOM, CLEAN, QUIET, all supplied. 1418 Fernwood.

SINGLE ROOM, 539 TORONTO. 8-1006.

NICE, BRIGHT, FRONT ROOM, Jubilee district, $27. 3-5906.

40 FLATS AND APARTMENTS TO RENT, FURNISHED

LOW WINTER RATES
At the San Sebastian and Victoria Courts, Gorge Road, two miles from the city centre on bus route. Rates by the week. Everything supplied except food including maid service once a week San Sebastian 3-9632; Victoria Court 4-9432

MONTROSE APARTMENTS—Attractive bachelor suite. Available April 1, $70 per month. Apply to Suite No. 4, 1120 Blanshard Street.

OAK BAY—Newport Avenue. Fully furnished one-bedroom suite for immediate possession. Close to transportation and shopping centre. $25 per week, $90 per month.

Contact Rental Dept.
KER & STEPHENSON LIMITED
4-4127

EXCEPTIONALLY NICE ONE-BEDroom suite in modern apartment building within walking distance. Lovely outlook, quiet location. Fully furnished and available for one year. $100. Brown Bros. Agencies Ltd., 1125 Blanshard Street, 4-5741.

NICELY FURNISHED 2-ROOM suite. Light, water, heat, refrigerator and washing machine; working couple. $55. Available April 1. Apply Suite 3-B, 2602 Graham St. or phone 3-4352.

40 FLATS AND APARTMENTS TO RENT, FURNISHED

FURNISHED, WARM, ONE AND two-bedroom suites. Central heat, laundry facilities, TV lounge. Face play area. $18 per week or $50 a month and up. Edgewater Auto Court, 8-9082.

SMALL BACHELOR SUITE, BEDsitting room, kitchen and bath, oil range, $45. Light and water included. Apply No. 8, 232 Island Highway.

CROWN AND ANCHOR COURT, 3 large rooms and bath; everything supplied. Thermostatic heat, refrigerator. TV available; bus service to city centre. 8-3333.

THREE LARGE ROOMS, BATHroom, furnished, corner Oak Bay Avenue and Jubilee Avenue. Available April 1. Adults. Phone 2-1689 evenings.

2-ROOM FURNISHED SUITE, close to Parliament Buildings. Reduction in rent for simple caretaking duties. Western Homes, 2-2157.

ESQUIMALT, 2-ROOM SELF-CONtained flat, fully furnished; electric stove, refrigerator, dishes, etc. Adults. 2-9507.

UPPER DUPLEX FOR RENT, wood and coal stove, 3 rooms and bath, $55 month. Pay own utilities. Vacant April 1. 4-2034.

ATTRACTIVE BACHELOR SUITE. Completely furnished. Everything supplied. Close to city centre and bus. 2-4879.

ATTRACTIVELY FURNISHED, three rooms with private bath; automatic gas range; heat and hot water; refrigerator; vicinity Central Park. 2-7869 after 1 p.m., Sunday.

AVAILABLE IMMEDIATELY — SIX rooms, self-contained. Three rooms furnished. Light, water, fuel supplied. 5-3052.

ISLAND AUTO COURT
2-bedroom suites, children's playground. 8-2151.

CLEAN, COMFORTABLE, 2-ROOM suite, wood and coal stove. Suit quiet adults. Vic West. $37. 4-7053.

SMALL BACHELOR SUITE, HEATed, newly decorated. Vacant. Close in. 5-2713.

MODERN TWO-ROOM SUITE IN motor court. Hot water heat. Everything supplied. Children. $65. 9-2751.

TWIN CEDARS, 1280 NEWPORT, Oak Bay, warm suites. Reasonable rates. Reservations, 3-5411.

DE LUXE THREE ROOMS, GROUND floor. Adults. Close in. $90. 1270 Yates St., Suite No. 9.

ATTRACTIVE 3-ROOM SUITE. OIL-O-Matic heat, washer. Gorge district. Baby welcome. Phone 5-2543.

2-ROOM SUITE, UPSTAIRS. QUIET adults. Vacant. $45. 3-3181.

TWO-ROOM SUITE, GAS, LINEN, everything supplied. 944 Fairfield.

FURNISHED 2-ROOM SUITE. CALL after 4:30 p.m., 1521 Bank.

2-ROOM SELF-CONTAINED SUITE, available April 1. 5-5078.

TWO ROOMS, BATH, HEAT, HOT water, $40. 2515 Government. 4-9857.

MODERN FURNISHED SUITE, adults, $60. 1306 Yates, Suite 5.

CLOSE-IN 2-ROOM SUITE. RENT $35. 820 Balmoral.

40A FLATS AND APARTMENTS TO RENT, UNFURNISHED

CALEDONIA AVENUE—Upper two-bedroom suite, equipped with gas range and refrigerator. Heat and electricity included. Available now. $67.50 per month.

ESQUIMALT — Three-room suite equipped with oil space heater. No children. For immediate possession. $45 per month.

VICTORIA WEST — Three-room suite equipped with range. Close to bus stop and store. Available now. $45 per month.

FORT HARRISON APARTMENTS — Ultra-modern one-bedroom suite with balcony. Close to transportation. Available April 1. $87.50 per month.

GORDON APARTMENTS — City centre. New heated bachelor suite equipped with electric range and refrigerator. Wired for T.V. Available April 1. $56 per month.

JAMES BAY — Michigan Street. Modern one-bedroom suite with electric range and refrigerator. Wired for T.V. Near Parliament Buildings. $72 per month.

ROCKLAND—Deluxe, well-heated five-room apartment with large sundeck and panoramic view. Spacious living room with fireplace. Well equipped with electric range, refrigerator and built-in features. $140 per month.

VANCOUVER STREET—Three-room upper suite available now. Close to town. $45 per month.

OAK BAY SEAFRONT—Spacious five-room apartment, available now. Garage included. Wired for T.V. Lovely sea view. Near transportation. $110 per month.

Contact Rental Dept.
KER & STEPHENSON, LIMITED
4-4127

PACIFIC SHORES, top floor. New de luxe 2-bedroom suite; large bright rooms $110
WALLMERE APTS. Nice location; top floor, 1-bedroom suite; all new, at $90
Brown Bros. Agencies Ltd., 1125 Blanshard St. 4-5741.

TWO-BEDROOM SUITE, ELECTRIC stove and fridge. Hot water heat. Available March 1st. $72.50 per month. Alexander Apartments, 791 Pandora Avenue. See caretaker Suite 402, or Carmichael & Co. Ltd. 1239 Broad Street, 4-7341.

ESQUIMALT — NEW ONE-BEDroom suites available April 1 or 15. Consist of living room, cabinet kitchen with electric range and refrigerator, bedroom, bathroom. Rentals $75 and $80 per month. Hagar & Swayne Ltd., 4-0531.

OAK BAY JUNCTION AT McDONald Block. Three-room suite. Gas range, heat and hot water, $55 month; 1142 Caledonia Avenue, three-room suite with range. Newly decorated. Couple only. $45 month.
P. R. BROWN & SONS LTD.
1112 Broad St. Phone 4-7171

ROCKLAND AVENUE — SPACIOUS modern two-bedroom apartment with large living room and fireplace. Separate dining room. Unsurpassed view. For immediate possession. No children. $140 per month. Phone owner, 2-2770.

LOVELY 3-ROOM SUITE, NEW block, tiled cabinet kitchen, electric range, refrigerator, Oil-O-Matic heat. Walking distance. Immediate possession. $70. Adults. 3-0571.

OAK BAY, LARGE FOUR-ROOM upper duplex, private entrance; gas stove, TV connection, heated; one child welcome; $75. 764 Transit Road. 5-1842.

NICE WARM THREE-ROOM SUITE, ideal for one person. Grandview Apartments. Very good bus service. 1425 Fernwood Road.

UPPER DUPLEX, SEPARATE ENtrance, four rooms and bath; closed-in yard. No objection to children. Lady will baby-sit. 117 South Turner.

SEA CREST APARTMENTS, 2565 Beach Drive. Two-bedroom de luxe suite with sea view, $115 per month. Phone 5-3083 for appointment.

NICE, WARM 3-ROOM SUITE, self-contained. Automatic hot water, electric stove. Carport. Including heat and water, $70. Available April 1. Apply within Suite 1, 1423 Fernwood Road, or phone 2-7895.

MODERN, SPACIOUS 3-ROOM suite, dinette, electric stove, refrigerator; use of laundry. Oil-heated apartment block. Vacant April 1. Adults. $80. Hillside-Cook area. 3-0264.

MENZIES STREET — GROUND-floor self-contained 3-room suite. Gas range in kitchen. Heat and hot water included in rental of $60 per month. Hagar & Swayne Ltd. 4-0531.

ULTRA-MODERN BACHELOR apartment, electric stove and refrigerator. Private modern bathroom. Steam heat. Washroom facilities. $57. 2-3904.

AVAILABLE NOW OR APRIL 1—Very nice one-bedroom suite near St. Joseph's Hospital. Rental $80 per month. Hagar & Swayne Ltd., 4-0531.

SUITE TO RENT, UNFURNISHED, 4 rooms and bath. Close in, near roundabout. Vacant. $45.00. Phone 4-9305. Financial Survey Ltd., 1324 Government Street.

UPPER SUITE, VACANT, SEPARate entrance, in large garden, Willows district. Large living room, 2 bedrooms, kitchen, bathroom, etc; central hot-water heating. $80. 4-3242.

VIEW ROYAL — ATTRACTIVE suite. Living room, kitchen, bedroom and bath, oil heat, hot water and gas included. $62.50. Apply No. 8, 232 Island Highway.

FOUR ROOMS AND BATH. UPPER duplex. Wood range; near Roundabout. April 1. Apply 314 Uganda.

40A FLATS AND APARTMENTS TO RENT, UNFURNISHED

CLOSE TO TOWN AND PARK. New 3-room suite with electric range and refrigerator; hot-water heat; private entrance. 949 Southgate Street, 5-3259.

TUDOR APARTMENTS. ONE-BEDroom basement suite, to be completely redecorated before occupancy, April 1, $82.50. With TV hook-up. 3-8385.

SELF-CONTAINED 3-ROOM SUITE; private entrance, $65 month. Heat, water included; near park. Phone 3-8388.

DE LUXE 2-BEDROOM APARTment. Wall-to-wall carpet, separate entrance and patio; ground floor, $130. Phone 5-3081 for appointment.

$38. SELF-CONTAINED SUITE, 3 rooms and bath; coal range; quiet working couple; no children. Parkview, 928 Bay.

SELF-CONTAINED FLAT. 3½ rooms. Redecorated; gas stove, refrigerator; adults. Near bus. 1118 Bay at Cook.

2-BEDROOM, SELF-CONTAINED suite sun deck and hot-water heating. Adults. 1082 Richmond. 5-2656.

NEAR PARLIAMENT BUILDINGS—Four-room apartment for rent, two bedrooms. Rent $55 month.
A. Bernard & Co. Ltd., 4-9335

BEACH DRIVE, OAK BAY. SPAcious, sunny, de luxe apartment. Unsurpassed view of sea and mountains, $110. 5-1611.

$42.50—UPPER DUPLEX, THREE large rooms, bath, oil range. Baby welcome. 351 Michigan. 5-3619 or 7-1401.

UPPER 3-ROOM SELF-CONTAINED suite, gas range, etc. Walking distance. Small child welcome. $45. 2-6997.

3-ROOM SUITE, SELF-CONtained, bath, hot water, gas range, at $35 per month. Apply Bayne & Toder, 2-1121, or caretaker, 4-8745.

COLLINGWOOD APARTMENTS — De luxe one-bedroom suite. Spacious. Occupancy for April 1. $88.50. Carport available. 2-2642.

SELF-CONTAINED UPPER DUplex, garage. Bus at door. Nice view. $60. 2-6952.

BACHELOR SUITE, ALSO LARGE housekeeping room; electricity and fuel. 3-7422.

CLEAN 3 ROOMS, SELF-CONtained, automatic hot water, gas range, garage. Adults. 2842 Douglas.

3-ROOM SELF-CONTAINED UPPER suite. Near park and sea. Adults. 2-4309.

LIVING ROOM, KITCHEN, BATH, rollaway bed. Apply Suite 2, Normandie Apartments, Cook-Balmoral.

COMFORTABLE 3-ROOM SUITE, $70. Heated, electric range, refrigerator. Adults. 1974 Oak Bay Avenue, 5-1803.

LOTS OF SUITES FOR RENT Rentals Unlimited, 1216 Broad.

$30. COMPLETE UPPER SUITE, 3 rooms and bathroom. 3-0144.

2-BEDROOM APARTMENT. HEAT and hot water supplied. 4-8717.

MODERN, FOUR ROOMS AND bath. Heated. Adults. 4-9504.

THREE-ROOM SUITE, GROUND floor, $50. 152 Ladysmith, 5-2741.

4-ROOM SELF-CONTAINED ground floor, $65. 3-9993.

THREE ROOMS, $40, STOVE. 2550 Vancouver. Phone 5-1066.

BACHELOR SUITE, HOT WATER heat, $42. 343 Michigan. 4-2878.

TWO-ROOM SUITE, $55. ONE child okay. 439 Superior.

SELF-CONTAINED 3-ROOM suite. Phone 2-2868, after 3 p.m.

ROCKLAND AVE., VACANT, SUIT one lady; $70. 5-2215.

41A FLATS AND APARTMENTS WANTED UNFURNISHED

COUPLE NEED SELF-CONTAINED suite, electric stove, refregerator, heated. Fairfield. Rent $60.00-$65.00. Victoria Press, Box 1604.

BUSINESS COUPLE, NO CHILdren, require two-bedroom suite or small house, up to $75, heated. Victoria Press, Box 1633.

ONE BEDROOM, MODERN APARTment, self-contained, central, $60 or near, April 1 or earlier. Victoria Press, Box 1651.

42 HOUSES TO RENT FURNISHED

PORTAGE INLET—Fully furnished two-bedroom bungalow with beautiful view overlooking the inlet. Adults only. Available May 1 for four months. $115 per month.

ESQUIMALT—Compact two-bedroom bungalow, close to Naden and Gorge Vale golf course. Available April 1. $80 per month.

FAIRFIELD—Fully furnished two-bedroom duplex in quiet location, close to transportation. Adults only. Available June 1 for three months. $80 per month.

OAK BAY—Willows District. Well furnished two-bedroom bungalow, available now, until June 30. No steps. Oil heat. $125 per month.

Contact Rental Dept.
KER & STEPHENSON LIMITED
4-4127

NEW FURNISHED HOME
Your opportunity to rent a fully-furnished four-room new home; in a good neighborhood, near bus, walking distance to stores, for only $75 month, if you would be prepared to buy the furniture which is all in good condition, including Frigidaire, electric stove and a 12-inch TV. Owing to circumstances owner must make immediate arrangements. Phone 3-6228.

IDEAL HOME FOR PEOPLE WHO feel they can no longer cope with a large house and garden. Bungalow with 2 bedrooms, dining room, kitchen, bathroom and living room with fireplace; freshly decorated; full basement with automatic oil heat; on half lot with practically no garden; half block from the sea and bus. No garage available. 110 Wildwood. $75 a month. Phone Sunday. 2-1322.

FULLY-FURNISHED COTTAGE
Includes dishes, linen, refrigeration, excellent cooking facilities, garage. One block to school, 10 minutes to city centre, on two bus lines. Craigflower Auto Court. 4-6330.

TWO BEDROOMS AND UTILITY room in side-by-side duplex, in James Bay, oil range, $75 per month, furnished. Johnston & Company, 5-2471.

SEMI-SECLUDED 2-ROOM COTtage, partially furnished, suitable for couple. Lake Hill district, near bus. $35. 1250 Union Road.

SIX-ROOM HOUSE, CHAMBERlain, three or four months. 4-1475.

42 HOUSES TO RENT FURNISHED

ELDERLY COUPLE — 2-BEDROOM house, furnished. Nice garden. 5-1148.

AVAILABLE APRIL 1, FOUR-ROOM house, wired for range, oil heat, basement; University district. 3-5196.

MODERN 1-BEDROOM DUPLEX, $40; adults. Saanichton. Mrs. Baxter, 4-7110.

4½-ROOM HOUSE, FREEZER, REfrigerator, TV. (2 months). 4-4244.

42A HOUSES TO RENT UNFURNISHED

3-BEDROOM
Unit in a new side-by-side duplex in James Bay. Tenant must provide range and refrigerator. $85 per month.
CABIN
with kitchenette, toilet and shower on Heather St. $20 per month.
JOHNSTON & CO. LTD. 5-2471

DERBY ROAD—Modern two-bedroom bungalow, equipped with electric range and refrigerator. Automatic oil heat. Available May 1, $90 a month.

NORMA COURT—Esquimalt. Modern two-bedroom bungalow, close to stores and transportation. Available April 1, $80 per month.

TATTERSALL DRIVE—Spacious four-bedroom home in lovely location. Automatic oil heat. Available June 1, $150 per month.

Contact Rental Dept.,
KER & STEPHENSON LIMITED
4-4127

OAK BAY, 2784 THOMPSON Avenue, modern bungalow, five large rooms, kitchen wired for range, Frigidaire, Oil-O-Matic heat. Full basement. Garage. Nice garden, mostly in lawn. $100 month on lease.
P. R. BROWN & SONS LTD.
1112 Broad Street. Phone 4-7171

SMALL, MODERN HOUSE IN THE Gulf Islands. Nice location at the beach. Available by the year at low monthly rate. Ideal for retired or pension people. Good ferry service to Vancouver Island. Write L. Brackett, R.R. No. 1, Port Washington, B.C.

UPPER DUPLEX, NORTH DOUGlas district. Living room, bedroom, kitchen and bathroom. Electric range, electric hot water, garage. Available April 1. Rent $45. Swinerton's. 3-7181.

WALKING DISTANCE, MAIN floor suite, gas range, heat included. With light caretaking duties, $65. Brown Bros. Agencies Ltd. 1125 Blanshard St. 4-5741.

GONZALES, NEW DUPLEX, fully modern three bedrooms, automatic oil heat, children welcome. Victoria Press, Box 1650.

COSY, MODERN, TWO-BEDroom house, gas stove, garage, close in. Available immediately. Rent $75 per month. 2-8291.

SIDE-BY-SIDE DUPLEX, TWO bedrooms, self-contained. Garden, garage, $75. Available April 1. Adults only. 2-6629.

TWO-BEDROOM, OIL-O-MATIC, gas range, lovely location. Victoria Press, Box 1653.

COTTAGE, COLWOOD, BEDroom, cabinet kitchen, bathroom toilet. 8-2690.

DUPLEX, VACANT, LANGFORD. 8-2705.

43 HOUSES WANTED TO RENT FURNISHED

ENGLISH FAMILY, RECENTLY arrived from Africa, urgently requires three-bedroom house, one year. Oak Bay-Cadboro Bay ring. Glennie, 3-9632, Cabin 55

43A HOUSES WANTED RENT, UNFURNISHED

JUBILEE AREA, FOUR-BEDROOM house or bungalow for English family. Long lease or tenancy with option to later purchase. 4-3625.

WANTED — 3 OR 4-BEDROOM home with option to buy within 3 months. 4-5632.

NAVAL OFFICER WITH 3 CHILdren, urgently requires 4-bedroom house. Oak Bay preferrably. 4-5261.

URGENT, 3-4 BEDROOMS OR 2-family dwelling. 9-2674.

WANTED 3 OR 4-BEDROOM HOME, in nice district. 5-3320.

44 HALLS, STORES and OFFICES TO RENT

1035 Fort Street. Small store to rent, with living quarters. Unheated. Vacant. $70 per month on lease.

1524 Pandora Ave. Small store. Heated. Suitable for bakery or confectionery. Newly decorated. Vacant. $65 per month.

Pemberton, Holmes Ltd., 1002 Government St. Phone 4-8124

2045 AND 2047 OAK BAY AVENUE. Modern stores with three-room suites, including range and heater in store; also open storage at Market and Quesnelle Street.
P. R. BROWN & SONS LTD.
1112 Broad Street Phone 4-7171

550A JOHNSON STREET, GOOD store at low rental, approximately 1,250 sq. ft.; also a double-fronted store with office accommodation and 1,100 sq. ft. floor space at 562 Johnson Street, for $75 month.
P. R. BROWN & SONS LTD.
1112 Broad Street Phone 4-7171

Large, bright store or office, full basement, walk-in vault. Monthly tenancy or lease. $135 monthly. Apply
FRASER BISCOE
750 Pandora 3-9413

MODERN OFFICES
Stobart Building 745 Yates Elevator and janitor service 4-5541

STORE CONVERTED TO OFFICES, or remodelled to suit tenant. Apply 2010 Douglas Street.

HALLS FOR RENT, 514 FORT ST. Phone 4-5556 or 5-2723.

TRY NEWSTEAD HALL FOR SIZE, every convenience. 5-5529, any time.

45 MISCELLANEOUS TO RENT

STEEL SCAFFOLD, 40 FEET height, with wheels, for rent daily; also folding chairs for rent. 2-3811.

LOOKING FOR LIVING QUARTERS?
Check the classified section for the latest and best offers.

SIDE GLANCES By GALBRAITH

"Winter wasn't so bad after all—with the snow covering up all this junk in the yard!"

47 CARS FOR SALE

CONDITION COUNTS!

YOUR DOLLARS TAKE YOU FURTHER IN A ROAF MOTORS TOP-VALUE CAR

56 DE SOTO "Fireflyte" Sedan. Pushbutton drive, power steering, brakes. Radio, heater $4345
56 OLDSMOBILE "98" Sedan. Automatic transmission, power steering, power brakes, single owner. Under 5,000 miles $4295
55 MONARCH Sedan. Automatic, radio, heater, power brakes $2595
53 CHRYSLER "New Yorker." Power steering, power brakes, radio, heater, automatic transmission $2495
56 DODGE Sedan. Radio, heater $2295
55 DODGE Sedan. Heater $1945
53 DE SOTO Sedan. Automatic transmission. Heater. Excellent value $1745
54 PONTIAC Laurentian Sedan. Very nice condition. Bonded $1745
54 DODGE Sedan. Heater $1695
53 DODGE Sedan. Radio, heater $1445
52 CHEVROLET Tudor. Radio, heater, Powerglide $1395
53 PONTIAC Tudor. Heater $1295
52 METEOR Sedan. Heater $1295
51 CHRYSLER Sedan. Automatic, heater $1285
52 DODGE Sedan. Heater $1245
51 CHEVROLET Sedan. Radio, heater $1095
49 DE SOTO Sedan. Automatic, radio, heater. Excellent condition $1095
42 CHEVROLET Tudor. Radio, heater $265

SPECIAL

1948 Oldsmobile "6" Sedan. Hydramatic, radio, heater. Was $775.

$645

51 DODGE Sedan. Heater $945
50 PONTIAC Sedan $895
50 PLYMOUTH Sedan. Heater $875
49 PONTIAC Tudor $795
50 FORD Tudor $795
47 OLDSMOBILE Sedan. Radio, heater. Hydramatic $695
51 HENRY J. Roominess with economy $595
47 DODGE Custom Sedan. Heater, automatic $595
48 PONTIAC Sedan $495
47 CHEVROLET Tudor. Good condition, good value $495
47 MERCURY Sedan. Heater $375
46 PONTIAC Coupe $350
46 MONARCH Sedan. Radio, heater $345
39 OLDSMOBILE Sedan $145

ENGLISH CARS

55 MORRIS Station Wagon $1095
49 VAUXHALL "6." Good condition. New paint $495
50 AUSTIN Sedan $295

TRUCKS

53 DODGE 3½-Ton with 2-cord body and hoist $2795
50 FARGO 3½-Ton Dump, 5-speed transmission, 2-speed double reduction rear axle, newly reconditioned motor, 4-5-yard body, 7" hoist $1895
54 FORD ½-Ton Pickup $1295
51 AUSTIN ½-Ton Pickup $395

ROAF MOTORS LTD.

THE EASIEST PLACE IN TOWN TO DEAL

YOUR DODGE, DE SOTO AND DODGE TRUCK DEALER
CORNER YATES AND COOK
Phone 4-7196 Open Evenings

844 FORT STREET

OPEN EVENINGS

WEEKEND SPECIALS

53 Austin A40 Sedan $795
53 Studebaker Lowboy $1,495
42 Dodge 6-Pass. Carryall $295
47 Oldsmobile Hydramatic $495
47 Packard Sedan $395
52 Pontiac Automatic, radio $1,295
41 De Soto Sedan $100
46 Pontiac. Good.
49 Plymouth 4-Door, radio, heater, good $700
55 Chevrolet 3-Ton Cab and chassis (2), each $1,795
55 International Pickup, good $1,495
55 Mercury 1-Ton Express $1,895
52 Morris Panel $295
51 Ford 1-Ton, cab over $495
51 Morris Panel $750
51 Morris Van $450
51 Fargo Panel $695
46 Ford Panel $395

MOONEY & SONS

844 Fort St. Phone 3-3027
INTERNATIONAL TRUCK DEALER
Cars - Trucks - Tractors
Fritz Homan — Angus McDonald — Russ Bird

1951 FORD — RADIO, HEATER, overdrive, direction signals. May be seen at 665 Baxter, on Saturday. What offers?

1940 DODGE SEDAN — RADIO, heater, new paint job, in excellent condition; 1957 plates. $175. Apply 3638 Blenkinsop.

47 CARS FOR SALE

EMPRESS MOTORS ACTION SALE

THESE LOW, LOW PRICES CALL FOR QUICK ACTION

FRIDAY AND SATURDAY ONLY

HURRY! HURRY! HURRY!

48 PLYMOUTH Sedan. Lic. 54611. Blue finish. $395. Act now $295
41 BUICK Sedan. Lic. 52949. $395 Act now $295
47 CHEVROLET Sedan. Lic. 38757. Blue. $450. Act now $295
47 PONTIAC Coach. Radio, heater. Lic. 44712. Blue. $495. Act now $395

Check the Car—Check the Licence

ACTION GETS YOU A REAL DEAL

50 DODGE Sedan. Heater. Lic. 36686. Blue. $895. Act now $675
49 NASH Sedan. Heater. Lic. 29421. Beige. $695. Act now $499
50 MERCURY Sedan. Radio, heater. Lic. 28555. Green. $950. Act now $795
50 PONTIAC Sedan. Radio, heater. Lic. 52929. Green. $895. Act now $795
49 DE SOTO SEDAN. Lic. 45521. $895. Act now $775

SAVE THIS AD—ACT NOW AND SAVE

51 PONTIAC Sedan. Automatic drive, radio, heater. Lic. 46805. Blue. $1,195. Act now $1095
51 PONTIAC Chieftain Sedan. Heater. Lic. 54151. Green. $1,195. Act now $1050
52 PONTIAC Chieftain Sedan. Heater. Lic. 36993. Green. Green. $1,250. Act now $1050
52 METEOR Sedan. Radio, heater. Lic. 54608. Green. $1,195. Act now $895
52 METEOR Sedan. Automatic, radio, heater. Lic. 53777. Blue. $1,250. Act now $975
52 PONTIAC Sedan. Heater. Lic. 232173. Blue. $1,195. Act now $1095
50 OLDSMOBILE Sedan. Hydramatic. Lic. 51557. Grey. $1,050. Act now $895
52 OLDSMOBILE "88" Sedan. Hydramatic, radio, heater. Lic. 36608. Grey. $1,650. Act now $1395

GOOD SELECTION—TOP VALUE

53 CHEV Bel Air Sedan. Heater. Lic. 54610. Blue. $1,545. Act now $1395
53 MONARCH Sedan. Automatic, like new. Lic. 10796. Brown. $1,895. Act now $1750
53 BUICK Roadmaster. Dynaflow, radio, heater, power steering, power brakes. Lic. 36689. Blue. $1,995. Act now $1795
54 NASH Statesman Sedan. Heater, lic. 56879. Grey. $1,850 Act now $1695
55 CHEV 2-Door De Luxe. Heater. Lic. 54109. Beige and green. $1,995. Act now $1895
55 PLYMOUTH 2-Door De Luxe. Heater. Lic. 27431. Green. $1,695. Act now $1775

GOOD AS NEW—READY FOR YOU

One-Owner Cars

55 PONTIAC De Luxe Sedan. Heater. Lic. 49801. Green and ivory. $2,195. Act now $1995
56 PONTIAC Sedan. Automatic, radio, heater. Lic. 37965. Blue and ivory. $2,695. Act now $2550
56 PONTIAC American model 4-door Hardtop. Automatic. Lic. 46423. Blue and ivory. $2,995. Act now $2895
55 CHEV De Luxe Sedan., Automatic, radio, heater. Lic. 30654. Two-tone blue. $2,295. Act now $2095
56 CHEV 4-Door Hardtop. Automatic, heater. Lic. 3500. Blue and ivory. $2,895. Act now $2795
56 BUICK 2-Door Sedan. Heater. Lic. 50482. Blue. $2,995. Act now $2875
55 BUICK Roadmaster Hardtop. Dynaflow, radio, heater, power steering, brakes, seat, windows, tri-tone grey. $3,895. Act now $3750

ECONOMY SPECIALS

55 VAUXHALL Cresta Sedan. Heater, whitewall tires. Lic. 36615. $1,695. Act now $1575
55 VAUXHALL Velox Sedan. Heater. Lic. 4054. $1,595. Act now $1495
55 VAUXHALL Velox Sedan. Heater. Lic. 27569. $1,595. Act now $1495
53 AUSTIN Sedan. Heater. Lic. 54150. $895. Act now $695
52 AUSTIN Sedan. Heater, new motor. Lic. 29M1. Green. $795. Act now $650
50 MORRIS Minor. Lic. 43721. Grey. $395. Act now $325
49 HILLMAN Sedan. Black. $395. Act now $295

Act Now—Check the Licence, Check the Color

CHOOSE YOUR CAR AND SAVE IN OUR ACTION SALE

G.M.A.C. Easy Payment Plan—First Monthly Payment in May

EMPRESS MOTORS

900 FORT 2-7121

47 CARS FOR SALE

ONLY GLADWELL'S GIVE YOU FINE BUYS LIKE THESE

Transportation Specials

46 CHEVROLET Sedan. (87B) $245
47 MERCURY Sedan. (103D) $225
47 FORD Tudor. (115D) $265
47 DODGE Sedan. (1316C) $395
48 CHEVROLET Sedan. (HC) $395
47 CHRYSLER Sedan. (56B) $395
49 FORD Sedan. (804D) $395
40 NASH Sedan. (1388B) $79
38 CHEVROLET Tudor. (750C) $49

S.E.I. WARRANTY

6 MONTHS 6,000 MILES

Compare These Prices!

50 METEOR 4-Door Sedan. Maroon. (SR) $729
50 PONTIAC Chieftain. Metallic green. (37B) $799
52 FORD Tudor. Blue. (40A) $895
50 DODGE Custom Sedan. Radio, heater, black. (DR) $895
51 MERCURY. Radio, heater, tutone blue-white. (1059B) $895
49 FORD Sedan. (474B) $495
52 PONTIAC Chieftain. Custom radio, heater, light green. (608B) $1095
49 CHEVROLET Sedan. Radio, heater, blue. (74B) $695
50 METEOR Tudor. Green (113B) $595
51 DE SOTO Sedan. Green (175B) $1095
50 OLDSMOBILE 88 Sedan. Automatic, radio, heater, blue (36C) $995
51 PLYMOUTH Sedan. Maroon (102B) $795
49 DODGE Sedan. Blue. (72B) $595

LATE MODELS Reduced Prices

53 METEOR 4-Door. Custom radio, heater. (132C). Regular $1,396. $1095
56 METEOR "Niagara." Automatic, power steering, heater, smart tutone black. (Stock 9A). Regular $2,295 $2395
54 LINCOLN 4-Door Sedan. Fully equipped. Was $3,695. (1062A) $2995
55 MERCURY 4-Door. Automatic, power brakes, custom radio, heater, tutone grey-yellow. (30A). Was $2,895 $2595
53 FORD Sedan. Tutone yellow-ivory. (21A). Was $1,295 $1095
54 MONARCH Sedan. Automatic, power steering, radio, heater. Was $2,495. (135A) $2295
55 DODGE Suburban. Blue (34A) $2495
53 CHEVROLET Sedan. Powerglide, radio, heater, light green. (17A) $1495
55 BUICK Tudor Hardtop. Dynaflow, power steering, air conditioned, heater tutone blue-white. (616A) $2995
53 METEOR Sedan. Overdrive, blue. (23A) $1495
54 MONARCH Sedan. Radio, heater. (KB) $1950
54 FORD Tudor. Automatic, heater. (620B) $1795
53 DE SOTO Sedan. Automatic, radio, heater. (963A) $1995
53 CHEVROLET De Luxe Sedan. Heater. (12A) $1295
53 STUDEBAKER Lowboy, Tutone ivory-maroon (Stock 607B) $1495

YOU'LL REALLY SAVE $$$

The BIG Lot

GLADWELL'S DRIVE-IN MARKET

800 Pandora 4-7911 2-2111
OPEN EVENINGS

47 CARS FOR SALE

LOW PRICES IN B.C.

LOWEST DOWN PAYMENTS IN VICTORIA AT NATIONAL MOTORS

SEE THESE TODAY

1953 MONARCH Convertible. Automatic transmission, radio, power windows, heater, metallic green with green and white Vinyl interior. Was $1,795. $1395
1947 FORD Tudor. Dark green with heater, seat covers, etc. $345
1949 METEOR Tudor. Metallic grey with radio, heater, top condition. $695
1949 AUSTIN Station Wagon. Tops in an economical utility car. $395
1946 CHRYSLER Windsor Sedan. Fluid drive, radio, heater and turn signals. Luxury at low cost. $595
1950 FORD Custom Sedan. Medium blue with heater. Match this value. $695
1951 OLDSMOBILE "88" Sedan V-8. Automatic transmission. Loaded with extras. Custom radio, heater, turn signals, metallic blue. Only $1195
1946 DODGE Sedan. A popular model at a popular price. $495
1950 METEOR Sedan. Overdrive, radio, heater. One of the most economical big cars at the economical price of $895
1955 FORD Custom Sedan. Tutone green, V-8 motor, heater, turn signals, immaculate condition. Compare this price. $1795
1952 OLDSMOBILE "88" Hardtop. V-8, automatic transmission, radio, heater, signals, tutone green, matching seat covers. Try this and buy at $1495
1952 FORD Custom Sedan. Radio, heater, tutone blue. $1245

SELECTED TRUCKS

53 FORD F600 2½-Ton, Flatdeck. Top condition $1595
56 FORD F 250, cab and chassis $1995
56 FORD ½-Ton pickup $1795

50-50 Warranty
30-Day Exchange Privilege
6,000 Miles or 6 Months Guarantee

PROTECTION? YOU BET!

NATIONAL MOTORS

LOUIS NELSON

VANGUARD TRIUMPH BORGWARD
810 Johnson St. 3-6113

54 METEOR Niagara Sedan. Automatic transmission, custom radio, air conditioner, clock, windshield washers, etc. Lovely two-tone paint, exceptionally low mileage. Immaculate condition $1795
54 PLYMOUTH Savoy Sedan. Radio, heater, turn signals, back-up lights, etc. Spotless condition throughout $1595
STANDARD "Super 10" Station Wagon. Registered Dec. 7, 1956; used only as demonstrator and holiday trip. Radio, air-conditioner, underseal, etc. As new $1495
57 FORD Club Sedan. Equipped, brand new $2650
51 CHEVROLET Club Sedan. Fully equipped, mechanically perfect, very clean $1050
48 PLYMOUTH Sepcial De Luxe Sedan, custom radio and air-conditioner $595

WE BUY CARS FOR CASH—WE TRADE UP OR DOWN

OLSON Used Car Super Market

1056 YATES 4-1147

SPECIAL!
1952 Pontiac sedan. Power Glide, custom radio and heater, newly overhauled, $1,050. Terms. Chet Dowman's Service Garage, 724 Johnson. 3-1411; evenings, 5-4897.

1955 LAURENTIAN PONTIAC sedan. Power glide, power windows and seats, tinted glass, radio, heater. $2,250. Will accept trade. 9-4828.

1956 MERCURY — MANY POWER features. Driven to Montreal and back. Was $4,000. Must sell in three weeks. Highest offer over $2,600. 4-5210.

47 CARS FOR SALE

MORRISON PRICES COME TUMBLING DOWN

at Morrison's Now!

55 CADILLAC Sedan. Hydramatic. Radio, heater $4795
53 CADILLAC Sedan. Hydramatic. Radio, heater $3395
56 CHEVROLET De Luxe. Automatic transmission, radio, heater $2495
55 OLDSMOBILE $2795
56 CHEVROLET Sedan De Luxe. Hardtop. Radio, heater $2545
54 OLDSMOBILE "98". Hydramatic. Radio, heater $2795
56 METEOR Coupe. Hardtop. Powerpack. Heater $2345
56 CHEVROLET. Heater $2495
55 CHEVROLET Bel Air. Automatic transmission. Heater $2245
54 BUICK Sedan. Special. Automatic transmission. Radio, heater $2345
53 OLDSMOBILE Sedan. Autronic Eye, power steering. Radio, heater $2395
55 CHEVROLET. Powerglide. Radio, heater $2195
55 CHEVROLET Sedan. Bel Air. Heater $2145
53 CHRYSLER Coupe. Power steering. Radio, heater $2095
55 CHEVROLET. Heater $2095
56 CHEVROLET. Heater $2195
55 CHEVROLET Powerglide, heater $2095

BIG REDUCTIONS ON SPECIAL GROUP OF CARS!

Check Them Now!

53 OLDSMOBILE Sedan 88. Hydramatic. Heater $1995
55 CHEVROLET. Heater $1895
55 CHEVROLET. Radio, heater $1895
55 CHEVROLET Sedan. Radio, heater $1795
55 CHEVROLET. Radio, heater $1995
53 MERCURY Sedan. Heater $1595
55 CHEVROLET. Heater $2145
54 CHEVROLET $1595
54 PONTIAC. Heater $1545
54 CHEVROLET Sedan. Radio, heater $1295
54 CHEVROLET Sedan. Heater $1345
52 BUICK Sedan. Heater $1195
52 DE SOTO Sedan. Automatic transmission. Heater $1395
53 CHEVROLET Sedan. Heater $1395

NO MONTHLY PAYMENTS UNTIL NEAR THE MIDDLE OF MAY!

BIG TRADE-IN ALLOWANCE

52 PONTIAC. Heater $1195
51 CHEVROLET Sedan De Luxe. Heater $1095
54 AUSTIN Sedan A40. Heater $895
52 PONTIAC Sedan. Heater $1075
53 CONSUL Sedan. Heater $895
53 MORRIS Oxford. Heater $895
51 METEOR Sedan. Heater $795
49 CHEVROLET 2-Door Heater $845
50 CHEVROLET. Heater $795
49 CHEVROLET. Heater $745
49 PONTIAC $745
49 CHEVROLET Sedan De Luxe. Radio, heater $745
49 CHEVROLET 2-Door. Heater $695
48 PONTIAC Sedan. Heater $445
41 DODGE Sedan. Heater $95

30-Day Exchange
6-Month Warranty

USED TRUCKS, TOO!

56 PONTIAC Sedan Delivery. Heater $2195
56 CHEVROLET Sedan Delivery. Heater $2195
55 CHEVROLET Sedan Delivery. Heater $1795
52 CHEVROLET Sedan Delivery $1095
53 METEOR Sedan Delivery. Radio, heater $1345

VICTORIA'S BUSIEST DEALER

MORRISON Chevrolet - Oldsmobile Ltd.

940 Yates 3-1108
Chev. - Olds. - Cadillac

SEE THESE!

51 KAISER "Henry J," first-class condition $645
50 FORD PREFECT. A dandy small car $295
49 AUSTIN Sedan. A nice small car $295
40 PLYMOUTH Sedan with '47 motor $195

MASTERS MOTOR CO. LTD.

Willys 4-Wheel Drive Dealer
815 View Phone 3-3541

1957 NASH HARDTOP METROpolitan, radio, heater; still under warranty, mileage under 1,500; first-class condition; best offer over $1,600. Terms or cash. 2-3144 weekends to 2 p.m.; other days after 6 p.m.

1956 METEOR RIDEAU, 7,000 miles; standard shift, 212-h.p. Will trade down for 1955-56 Vauxhall or Consol-Zephyr or 2 or 3-year-old Canadian car with low mileage. Victoria Press, Box 427.

47 CARS FOR SALE

BERNIE SAYS—

Don't read this ad more than once, 'cause you should be down at the lot right now!

57 METEOR 2-Door. Radio. 1,300 miles. Only $2795
57 FORD Ranch Wagon. 2,000 miles. Radio $2995
57 MORRIS Minor Convertible. 400 miles $1295
56 MERCURY Hardtop. Full power equipment. 5,000 miles $3295
56 MAYFLOWER Sedan. 4,000 miles $1095
55 DODGE Sedan. Radio. 16,000 miles $1795
55 BUICK Century Hardtop. Full power equipment. 14,000 miles $3295
55 BUICK Special, U.S. model. 14,000 miles $2895
55 CHEVROLET ½-Ton Pickup. Deluxe cab. Long box $1595
54 OLDSMOBILE 88 Convertible. Fully equipped $2695
54 FORD 2-Door. Radio, clean car $1395
54 METEOR Sedan Delivery. Radio, good condition $1395
53 PONTIAC Hardtop. Radio, 2-tone $1595
53 DODGE Sedan. New motor and clutch $1245
53 OLDSMOBILE "88" Sedan. Full power equipment $2395
53 CHEVROLET Sedan. 1 owner. Perfect condition $1395
53 FORD Customline with radio. 2-Door. Good condition $1395
52 BUICK Convertible. Power windows. Radio $1795
52 BUICK Custom Sedan. Clean car $1295
51 PONTIAC, U.S. Model, 6-cyl. Sedan $1195
51 LINCOLN 2-Door. Automatic, radio $1095
51 OLDSMOBILE 88 Sedan with radio $1245
51 OLDSMOBILE 88 Hardtop, 2-tone $1545
51 HILLMAN Sedan, with radio $395
51 STUDEBAKER ½-ton pickup $675
51 CHRYSLER New Yorker. Full power equipment $1795
51 PLYMOUTH Station Wagon. 40,000 miles, like new $1395
51 KAISER Sedan. Beautiful condition $975
50 DE SOTO Convertible. Beautiful car $1395
50 BUICK Roadmaster Sedan. Dynaflow and radio $1395
50 CHEVROLET 2-Door Torpedo Model. Clean car $895
50 MONARCH Sedan. 2-Tone with radio. Exceptional condition $1045
50 FORD 2-Door. 2-Tone. Clean car. Needs motor work $495
49 AUSTIN Sedan. Good shape $325
48 CHEVROLET Sedan. Radio and heater $495
47 NASH Sedan. "600" Model. Radio and heater $395
47 DE SOTO Sedan. Radio, good condition $595

These and many others to choose from
See Bernie, Fred or Paul

QUALITY CAR SALES LTD.

SHOP WITH NICHOLLS AND SAVE DOLLARS AT
1030 YATES 5-4622
TRADE UP OR DOWN
Open Evenings Till 9 p.m.

JAMESON MOTORS LTD.

"WHERE PRICES ARE LOWEST"

1953 SUNBEAM Convertible TALBOT $1295
1955 METROPOLITAN Hardtop. Very clean $1195
1955 HILLMAN Husky Estate. Painted grey $895
1953 HILLMAN Sedan. Very clean $795
1955 HILLMAN Sedan $1195
1948 CHEVROLET Sedan $345
1950 PREFECT Sedan $245
1948 MERCURY Sedan $395
1947 CHRYSLER Sedan. Automatic. Radio $495

JAMESON MOTORS LTD.
740 BROUGHTON ST.
The Home of Hillman, Rambler, Metropolitan
Phone 4-8353; Night, 7-1189 - 2-3474

BROWNE-WILKINSON

New and Used Cars
AUTO SALES LTD.
647 Yates Street 2-7411

53 BUICK Special Coupe. Radio, heater, dynaflow, immaculate $2,395
54 CHEVROLET Sedan $1,575
53 CHEVROLET Bel Air. Powerglide, etc. Really nice $1,495
53 FORD Customline Sedan $1,395
52 METEOR Automatic Sedan $1,295
53 STUDEBAKER Champion $1,155
51 MERCURY Station Wagon, $1,150
52 HUDSON Pacemaker $995
51 MONARCH Sedan $595
49 MERCURY Sedan, '56 rebuild, highlift cam $695
47 WILLYS Station Wagon $350
49 AUSTIN Sedan $265
40 PLYMOUTH Sedan $195
Others from $95

Daddy Ganner
Art Williams Ted Wilkinson

1947 STANDARD DRAGSTER — New brakes, clutch. Overhauled motor. Good rubber $200. 2-0856 between 6.30-10 p.m.

1956 MORRRIS MINOR CONVERTible, registered in 1957. Only 300 miles. $1,275. Apply 3017 Henderson Road. Phone 4-1412.

FOR SALE, 1954 METEOR 9-PASsenger station wagon. Automatic, heater, radio, tubeless tires. Phone 4-7718.

1956 PLYMOUTH BELVEDERE, low mileage, push-button drive, radio and heater. Best offer. 3-2803.

1949 OLDSMOBILE SEDAN, NEW clutch, battery and overhauled generator. Best cash offer and take over payments. Phone 2-5084.

1953 PONTIAC FOUR-DOOR SEdan, good tires, like new inside and out, low mileage, 1957 plates. Phone 5-9219.

1950 PONTIAC, GREY, GOOD condition. Best offer. Phone 5-4537, 1139 McClure Street.

47 CARS FOR SALE

PLIMLEY CAR CENTRE

WEATHER HOT or WEATHER COLD THE DEALS ARE "RED HOT"

"30" TO GO SATURDAY to TUESDAY GET YOURS QUICK AT PLIMLEY CAR CENTRE

WHERE THE NAME IS YOUR GUARANTEE
1010 YATES ST.
2-9121
Open 9 A.M. Till ?

Transportation Buys

51 VANGUARD $295
49 HILLMAN $250
49 AUSTIN $295
50 AUSTIN $395

BETTER-THAN-AVERAGE, LOW-COST FAMILY CARS

54 CHEVROLET. One owner. 2,200 miles $1495
52 PONTIAC Hardtop. Top condition $1445
53 OLDSMOBILE "88". Perfect condition $1895
54 ZEPHYR $1,295
50 PONTIAC $895
50 METEOR Convertible $895
53 VAUXHALL Sedan $995
51 DODGE Tudor $895
51 FORD Tudor $895
49 MERCURY Fordor $695
46 BUICK Sedan $595
49 PONTIAC 5-Passenger Coupe $595
51 PONTIAC Sedan $695

TRUCKS

51 MERCURY ½-Ton Panel $595
51 FARGO ½-Ton Panel $595
50 THAMES ½-Ton Panel $195
52 AUSTIN ½-Ton Canopy $395
46 INTERNATIONAL ¾-1-Ton Panel with windows, reconditioned engine $395

SPEEDWAY MOTORS

951 YATES STREET 5-2415
OPEN TILL 9 P.M.

MIDTOWN AUTO SALES LTD.

945 Yates 2-2241

46 HUDSON Sedan. Radio, heater. Motor needs work $100
48 CHEVROLET Torpedo Sack $495
47 BUICK Tudor. Radio, heater $495
50 PONTIAC Tudor $845
50 FORD Sedan $595
51 MERCURY Tudor. Radio, heater $995
52 FORD Sedan. Radio, heater $1,095

Trade Up or Down
SEE EARL, NORM OR CHARLIE

1953 CHEVROLET FOUR-DOOR Sedan, clean car. Best cash offer. 2-0588.

1956 VAUXHALL VELOX IN NEWcar condition, only 2,900 miles, $1,800 or terms. Phone 7-3396.

1952 METEOR TWO-DOOR. RADIO, safety belts. $1,095. 2-0816 after 6 p.m.

FOR SALE—1950 DODGE SUBurban. 1751 Hampshire Road. 3-8352.

1953 AUSTIN SOMERSET, RADIO and heater, excellent condition throughout, $795. 9-4793.

1951 CADILLAC "60" SPECIAL. Hydramatic, radio, heater, $1,995. Trade, terms. 3-4511.

1955 VOLKSWAGEN — RADIO, heater, 26,000 miles, $1,395, trade, terms. 1400 Hillside.

1957 PLYMOUTH HARDTOP. LIKE new, will consider trade. 8-2834 after 6 p.m.

1948 DODGE SEDAN, RADIO AND heater, good tires, rebuilt motor. $295. 3-8514.

1951 CHEVROLET DE LUXE SEDAN. Custom radio and heater. Excellent condition throughout. $925. 4-7824.

1950 DODGE, NEEDS NEW BATtery. Make an offer. 3896 Rowley Road.

1941 DODGE, GOOD CONDITION, $175. 2-0150.

1948 CHEVROLET TWO-DOOR—Good condition. 5-2043.

1954 CHEVROLET SEDAN, $1,425 or offer. 5-3215.

1950 METEOR, $675 CASH. 872 Parklands, 3-8619.

1950 CHEVROLET TWO-DOOR, No. 1 condition. 4-4050.

47 CARS FOR SALE

ESQUIMALT SERVICE

CORNER ADMIRALS AND ESQUIMALT ROAD

56 METEOR "Rideau" Hardtop Sedan. Radio, heater, power steering. "The works." Beautiful yellow and black with white-walls $2750
53 OLDSMOBILE Super "88" Sedan in new car condition $1995
52 HILLMAN Station Wagon. Neat 'n' clean, top running order $645
52 CHEVROLET Sedan. The ideal family car $895
51 PACKARD Sedan. Hydramatic. Radio, heater, etc. $1395

SPECIAL FOR THE WEEKEND

47 BUICK Torpedo. Radio, heater, signal lights. This is a "Varga Girl" special in top condition $645
47 FORD Sedan. Mechanically perfect. Needs paint job $195

10% DOWN
OR YOUR PRESENT CAR on a 24-Month Contract
3-5651 3-5651

NO CASH DOWN!

55 METEOR Sedan Delivery $1,875
55 MORRIS Oxford. One owner. Would like Morris Minor in trade $1,295
50 PONTIAC Sedan, excellent, $795
50 METEOR. Radio, heater. See this one.
46 DODGE Sedan. Radio, heater; factory-new motor $875

MANY OTHER MODELS TO CHOOSE FROM

CORONATION MOTORS
2-8313 or 3-4023
Burnside off Douglas

52 CHEV Sedan Delivery. Panel windows, clean $1195

QUADRA AUTO SALES LTD.
837 Yates Street Phone 2-9837

UNUSUAL VALUE
Quality car driven 33,000 miles by one careful driver. Condition excellent, whitewall tires, automatic drive, radio, heater, etc. This luxurious Patrician Packard sedan model 400, year 1951, was first used in 1952. Call 3-6633.

1952 METEOR SEDAN, RADIO and heater, $1,075. 4-8369.

1952 HILLMAN SEDAN, GOOD condition. 2-1863.

1949 PONTIAC TWO-DOOR SEDAN, $95. 1280 Kings Road. 2-7539.

1952 AUSTIN SOMERSET, HEATER, excellent condition. 3-8862.

1954 HILLMAN, LOW MILEAGE, '57 plates. Accept $750. 4-7652.

LATE 1948 HILLMAN, A1 CONDItion guaranteed. 3-0309.

1952 FORD SEDAN DELIVERY. Consider trade. $1,150. 4-8369.

1951 CONSUL SEDAN $675. SEE at 3017 Henderson Road. 4-1412.

NOTHING DOWN AT ART'S BURNSIDE AND HARRIETT 3-8302

1941 DE SOTO SEDAN, EXCELlent engine, $40. 9-4060.

SELLING? TRY ART'S CARS BURNSIDE AND HARRIETT 3-8303

47A TRUCKS AND TRAILERS

GLADWELL'S CLEARANCE SALE

1956 TRUCKS
Eight ½-Tons
One 5-Ton
One 4-Ton
This Stock Has To Go!

WE WILL TAKE ANY REASONABLE OFFER ON THESE UNITS

DEAL NOW AND SAVE

GLADWELL'S TRUCK CENTRE

800 Block 4-7911
Pandora 2-2111
OPEN EVENINGS

SEVENTEEN By Bernard Lansky

"But the three R's ARE important to me. . . . Recreation, Rest and Relaxation!"

47A TRUCKS AND TRAILERS

HI-LO TRAILER SALES

Sellers of mobile homes and travel trailers

FLEETWOOD
Nashua — Star — Transas
Used Unit

7 miles north, corner of Trans-Canada Highway and Selwyn Road. Phone 8-2514. Always open

LEISURE HOME TRAILERS HERE NOW!
THE 1957 MODELS
15'—25'—36'
TRIANGLE SERVICE STATION AND TRAILER SALES
Now at 3201 Douglas St.
4-3825, eves. 4-8456

1955 G.M.C. HALF-TON PICK-UP, hydromatic, radio, heater, wide rear window, chrome grill, 6-ply tires. Good condition, will trade. Outdoor Super Market, 3475 Quadra.

1955 PONTIAC SEDAN DELIVERY, as new, just over 7,000 miles. Apply Mrs. Herbert Doyle, Maple Ave., Sooke, or phone 34-G afternoons or evenings.

BRAND NEW "SANTA FE" 14-footer, sleeps 4; sink, stove and ice box; immediate possession; $495 down. Stan Evans at Western Homes Ltd., 2-2157; eves., 5-5533.

FOR SALE—4 OR 5-YARD GRAVEL box and hoist in good working condition. Grant King Automotive, 3001 Douglas.

FIRST $175 TAKES HOLIDAY trailer, sleeps 2. 3849 Cadboro Bay Road.

1949 G.M.C. HALF-TON PANEL. Clean body, excellent motor. $350. 3-8524.

1949 ¾-TON VAN. BODY, MOTOR, tires excellent. Ideal for mobile workshop. $350. 3-8514.

AL'S AUTO WRECKERS, BAY AND Dundas 3-8233 eves 4-4327.

1951 MERCURY PANEL. EXCELlent condition. $700. 4-1265.

1941 ½-TON FARGO PICKUP, $150. 4-9624.

47B PARTS, TIRES and ACCESSORIES

Your Car's "Heart" is the "BATTERY"
For a strong, sure start everytime Get an "ACME"
6 VOLT Exch. $11.50
12 VOLT Exch. $19.00

FRANCIS BATTERY & TIRES LTD.

RETREADING SPECIALISTS
1412 Quadra St. Phone 3-7032

WRECKING '50 AUSTIN A-40; '49 Vanguard; '50 Plymouth; '41 Dodge 2-ton, with 7-inch hoist; '50 Dodge 1-ton pickup. David Street Auto Wreckers. 2-9879. 526 David Street.

WRECKING '57 ZEPHYR, '55 DODGE, '51 HILLMAN AND '52 VANGUARD.
SANDY'S AUTO WRECKING
1023 VIEW PHONE 3-4479

CLARK'S AUTO PARTS. 3233 DOUGlas. Used parts for cars and trucks. 3-8041.

OIL, 85c GALLON. McQUADE'S, 1252 Wharf. Re-refined top quality oil for marine engines and cars.

FOR SALE—CAR RADIO, R.C.A. Victor, good condition, $20. 2-1388.

47C AUTO REPAIRS and SERVICE

FAST TOP-QUALITY RADIATOR repairs, body work and painting at Morrison Chevrolet-Oldsmobile Ltd., Yates at Quadra. Phone 3-1106.

MOONEY'S AUTO BODY SHOP, 3-4177. Complete collision repairs, painting, etc.

EXPERT BODY WORK, TUNE-UP, alignment and brake repairs. Road Motors, 1061 Yates. 4-7196.

47D AUTO FINANCING and INSURANCE

Automobile Financing
Auto Loans
Monthly instalment plan financing of automobiles, household appliances, furniture and commercial equipment.
Money-saving rates on direct auto loans. Life insurance up to $1,500 at no extra cost. Generous terms. Quick decisions.

Island Finances Limited
1112 Broad St. Phone 4-6831

CAR BUYERS
Our Low-Cost Financing Plan will help you make a better deal. See us for details now BEFORE you buy.

A. M. TAYLOR SPITTAL
1210 BROAD STREET

48 CARS AND TRUCKS WANTED

BEFORE SACRIFICING PHONE
MAYNARD'S AUCTIONEERS
Cash or Consignment
4-5921

FROM OWNER ONLY, '53 OR '54 Zephyr or Consul. State cash price. Victoria Press, Box 428.

IF YOU WANT CASH FOR YOUR car see Midtown Auto Sales Ltd., 945 Yates St. Phone 2-2241.

'30 OR '31 MODEL A FORD COUPE or roadster, body must be good. 8-1849.

DOMINION MOTORS, FREE APpraisals. Cash for cars. 5-5012.

CASH FOR CARS AT ART'S, BURNSIDE AND HARRIET. 3-8302.

CASH FOR CARS AND TRUCKS—Mooney's, 844 Fort Street. 3-3027.

TOP PRICES FOR OLD JUNK cars. Day or night, 4-9624.

49 BOATS and MARINE FOR SALE and WANTED

BOAT LUMBER FOR SALE IN small or large quantities, dressed to your size. E G red cedar, yellow cedar, pine, bending oak, rough spruce oars. Extra long panels of marine plywood. Free boat plans and suggestions.
BUILDERS SASH & DOOR LTD.
350 Garbally Road
2-3171

12-FOOT V-BOTTOM PLYWOOD boat, excellent condition, suitable for car top. 9-4270.

19 BOATS and MARINE FOR SALE and WANTED

Exceptional Used Boat Values
MUST SELL
$100 Reduction for Quick Sale

17-ft. Bryant Outboard Boat, fully equipped with convertible top, steering, hardware, remote controls. Ready to go. Was $965. REDUCED to $865

19-foot Bryant Privateer Outboard Cruiser, fully equipped with bunk cushions, steering, hardware, toilet, electric windshield wipers, remote controls, convertible top, upholstered seats, built-in copper gas tanks, 45-gallon capacity, lights, wiring and battery. This boat powered with twin 1957 new 35 h.p. electric starting Johnson outboards. This hull completely refinished in new condition throughout. Sale price $3375

JOHNSON OUTBOARD SALE
Reconditioned and Guaranteed
30 h.p., 1956, long shaft, electric, BRAND NEW $575.00
30 h.p., 1956, long shaft, electric, new guarantee $515.00
25 h.p., 1955, electric $425.00
10 h.p., 1956 model $325.00
7½ h.p., 1956 model $245.00
5½ h.p., 1956 model $215.00
5½ h.p., 1955 model $150.00
5½ h.p., 1954 model $140.00

SPECIAL
25 h.p. Johnson 1951 as is and runs OK $160.00
6 h.p. Lawson twin air-cooled outboard, good shape $85.00

ANGUS MARINE
Sales & Service
2220 Douglas 4-7431

25% OFF BRANDED PAINTS
NOT A SPECIAL PAINT BUT A SPECIAL PRICE! FROM REGULAR STOCK
SEE OUR HALF PRICE
Clearance of Household Goods and Marine Ware
SHIP CHANDLERS (McQuade's) LTD.
1252 WHARF ST. Phone 3-1141

TUNE-UP TIME
Have your Evinrude or any type marine motor tuned now. Be ready for early boating.
Factory Parts, Guaranteed Work
VICTORIA MARINE & INDUSTRIAL ENGINEERS LTD
2007 Government Street 5-2407

"TEE-NEE" TRAILERS PRICE LIST
OB—60, 400 lbs. cap. $149
OB—50, 600 lbs. cap. $215
OB—40, 900 lbs. cap. $275
OB—70, 1,200 lbs. cap. $325
And larger—Prices on request
SURFACING PRODUCTS & MARINE SUPPLIES LTD.
845 Yates 2-1928

NEW AND USED MARINE ENGINES
Special — 145-h.p. Interceptor. New condition, only 100 hours $1,400
Chrysler Crown, 115 h.p., 3:1 reduction; good condition $750
New 1957 Interceptors, 5 models, 125 h.p. to 215 h.p. Light weight, economy, flashing performance.
Lister Diesels, modern, high speed, smooth, quiet, 1 to 6 cylinders. Low prices.
Air-cooled, lightweight Diesel Marine, 1 and 2 cylinders, 5 and 10 h.p., $511 to $665.
MAYHEW, STRUTT & WILLIAMS
2312 Douglas St. 4-3922

MK30 Mercury electric start with controls at wholesale
18' Utility with electric start, Kermath.
Mercury outboards financed and stocked
ORR MARINE DISTRIBUTORS
130 Kingston St. 2-5813

NORSEMAN BOATS
14' to 21' outboards. Write for folder. Homewood Marine, 943 Main, Vancouver.

FOR SALE — WEST COAST troller, day boat, 33½-ft., powered Gardiner diesel engine, 36-h.p., ship-to-shore phone, and steering mike, oil range, etc. 34-G, Sooke, or see Mrs. Herbert Doyle, Maple Ave., Sooke, afternoons or evenings.

BRONZE RUDDERS, SKEGS, struts, stem bands, patterns made. Shaft-log bearings, steering, hull fittings (machined complete). Smith Bros. Foundry, 632 Pembroke, 4-1625.

NEW 26-FT. CABIN CRUISER, 8-ft. beam, 2 bunks, marine toilet, new Austin engine. Price $5,500. See at Tom Sauvary's Wharf, Deep Cove., Sidney, Vancouver Island. Phone Sidney 145-Y.

CABIN CRUISER, RIKLIU 21-FT., 7-ft. 6-inch beam; Willis engine; salt and fresh-water cooled. Owner leaving city. Excellent condition. See Mr. Murray at Miller's Landing, Brentwood, or phone owner, 2-8592.

15-FT. OUTBOARD SPORTS RUNabout, almost new with wrap around windshield, white with mahogany deck and seats, $300 or nearest offer. 2-2993.

BRYANT 19-FT. CRUISER. SLEEPS three; completely equipped; 2 new 1957 35-h.p. Johnsons, electric starters and remote control. Can be seen at 1001 Blanshard St. 4-6871.

FOR SALE — 16-FT. CLINKER-built boat with a 25-horse Kermath engine; also 20-ft. boat with a 5-horse Vivian. Both in first-class condition. 9-3202.

SEE THE FABULOUS FAGEOL "44" in action in the water at VAN ISLE MARINA LTD.
Harbour Road Phone Sidney 293

21' SLOOP, BARGAIN. OWNER leaving town; deep keel, 8-h.p. auxiliary, 2 berths, dinghy; $725. Watson, 4-4131 Local 14.

2 3-SPOOL GURDIES DAVITS AND trolling blocks for same; 40-gallon tank; gear pump leads and other items. 3-2320.

SIX AND V-EIGHT CHEVROLET marine engines, $1,150 to $1,350. Morrison Chevrolet Parts Dept., 940 Yates. Phone 3-2951.

16-FOOT CABIN BOAT, 10 H.P., trailer, sell or trade for what have you. 2975 Seaview Road.

STEEL HULL INBOARD CABIN cruiser, 22-ft.; stove, lights, flying bridge, etc., $750. 4-1432.

BALDRIDGE MARINE CLUTCH, model No. 6, A-1 condition, $55. 7-1773.

14-FT. CLINKER-BUILT, WITH Briggs-Stratton inboard motor. 4-1628.

28'x9' CABIN CRUISER. POWER, Gray Marine, 4-52, 2.5 to 1 reduction. Phone 40B Sooke.

PRICED LOW FOR QUICK SALE. 16-ft. Chris-Craft cruiser. Phone evenings, 3-1662.

FOR SALE, 17-FT. PLYWOOD cabin cruiser, 1953, 25-h.p. Johnson outboard motor, $600 cash. 8-2617.

10-FT. OUTBOARD CARTOP BOAT. $145. 3905 Cadboro Bay.

NEARLY NEW—MARK 25, 20-H.P. Mercury outboard. 2-1105.

ELTO — B. & S. MARINE — ELTO 2643 Douglas St. Phone Ralph, 5-4552.

19' OUTBOARD CRUISER, $850; less motor. 5-1781.

12-FT. BOAT FOR SALE. APPLY 1328 Grant St.

FOR RESULTS
USE CLASSIFIED ADS

51A MORTGAGE LOANS

WE HAVE LOTS OF MONEY FOR MORTGAGES
PRIVATE AND INSTITUTIONAL FUNDS
Apply Eric Charman, NORTHWESTERN SECURITIES of Victoria, Ltd.

PLENTY OF MONEY
FUNDS ON HAND AND IMMEDIATELY AVAILABLE FOR MORTGAGE LOANS
Large and small amounts. Repayments to suit. Quick decisions. Current rate of interest. Speculative and home owner loans. Progressive advances during construction.
MORTGAGES AND AGREEMENTS PURCHASED
P R BROWN & SONS LTD
1112 Broad Street Phone 4-7171
"SERVING VICTORIA FOR OVER HALF A CENTURY"

WE HAVE FUNDS AVAILABLE FOR first and second mortgages. We also purchase existing mortgages and agreements for discount for cash. Call John Blair, John Blair Limited, 312 Central Bldg. 5-3742, evenings 2-3777.

AVAILABLE FOR FIRST MORTGAGE, amounts $2,500 to $25,000. Also money available for second mortgage and discounting Agreements of Sale. Island Investment Co. Ltd. 774 Fort Street. 4-7146.

52 WANTED TO BORROW

INVEST IN WELL-SECURED mortgages at convenient monthly payments at 7% interest! Put those 3½% dollars to work to earn more! Pay-offs in 3 to 5 years. Also available are some well-secured second mortgages with substantial discounts showing excellent yields. Call John Blair, John Blair Limited, 312 Central Bldg. 5-3742, evening, 2-3777.

53 TIMBER

WILL PAY CASH FOR TIMBER OR land suitable for tree farming. Frank G. Rainsford, B.C.R.F. 923 Fort 2-3634 3-9888 eves

54 BUSINESS OPPORTUNITIES

RANDALL'S LTD.

18 SUITES
New
Excellent Rental Area
Gross revenue $13,980. These semi-detached units can be operated as one investment or each group of 4 and 6 separate. Tenants pay their own heat. No vacancies, moderate rentals. This is a care-free investment.
for 12 suites $63,000
for 18 suites $93,000
Terms or house exchange considered.

6 DE LUXE SUITES
Apartment Block
Luxuriously furnished suites, commanding top rents. Revenue around $850 monthly. Everything first class, lovely furniture and carpets, electric ranges, Pembroke baths, washers, dryers, oil hot-water heating. Terms considered. To close an estate, asking $40,000

HOME and REVENUE
City Guest House
Consistently occupied by choice clientele, special opportunity for man and wife, who can furnish two meals per day to tenants. Can make big money. Half cash handles. Price $26,000

SMART COFFEE SHOP
Central Location
Dandy proposition, serving short orders, hours 7 a.m. to 5.30 p.m. Two can handle, lease supplies heat and hot water. Terms. Price $3500
Phone, Eves., Mr. Davis, 4-8614 or Mr. Randall, 2-5447
GEORGE RANDALL LIMITED
1309 Douglas St. Phone 4-8109

JOHN BLAIR LTD.
312 Central Building

ESTATE SALE
11 ACRES
GREENHOUSE
This acreage, 10 acres cleared with southerly exposure and excellent drainage. Large irrigation reservoir. A1 soil for "truck," fenced. Within 5-mile circle. Greenhouse 100x30. Sacrifice price, only $10,500
Terms Available
Exclusive listing. Call Arthur C. Agar, 5-3742 or 3-6410 evenings

INVESTMENTS TRADES
(1) OAK BAY—12 De Luxe Suites, new full occupancy, excellent returns. Nets better than $12,000. Will accept dwelling or other property as part payment.
(2) CITY—5-Suite Block, close-in. Excellent rental district. Automatic hot water heating. Netting $2,800 on low rentals. Will consider 2-bedroom home in nice district as part payment.
For full particulars on these and appointment to view please call Arthur C. Agar, 5-3742; eves., 3-6410.

6 SUITES CLOSE IN $3000 DOWN OIL-O-MATIC
6 complete suites in a good close-in revenue district. A good conversion in top condition. First time on the market. Gross revenue $3,55. Showing a net return of 14%. By appointment only. Call C. Mallett of Western Homes Ltd., 2-2157. Eves. 4-5670.

BUSINESS AND INVESTMENT
Drygoods, ladies' and children's wear. Long-established, clean spotless store. Rent $65 per month, low overhead. Cleaning products manufacturing — an opportunity. Wool shop. Down town. Owner retiring. Good business. $13,900 cash buys $19,700 agreement of sale. First charge. For further data of the above and other businesses, call F. Marconi, 3-7174; eves., 4-6625. F. N. Cabeldu Ltd., 1212 Broad St.

FRANCHISE DEALERSHIP
Investment of $5,700 buys established business returning $500 monthly. Complete records available. Owner will sell all or half of dealership in this business of distributing edible items to retail outlets. Virtually no competition and unlimited possibilities. Particularly suited to cafes or catering as a side line. 3-0695 for appointment or apply Victoria Press, Box 1654.

HANDSOME HOME
SUBSTANTIAL REVENUE
Private boarding house, permanent guests; trouble-free, well-furnished and equipped; walking distance, in best city location; going concern. Offers considered to close estate, $18,500. W. Bailey, 2-8117; eves., 3-3085. Newstead Realty Ltd., 766 Fort Street.

WONDERFUL OPPORTUNITY
For someone to take over a centrally located beauty salon with an excellent potential. Price includes furnishings, dryers and stock. Sacrifice price, $1,750 cash. Act at once for this one. Present manager will train new purchaser. Phone Mr. Bowles of Hicks Realty Ltd., 2-5104 any time.

NOW IS A GOOD OPPORTUNITY to get into a good paying beauty shop business. Low overhead, good clientele. Cheap for cash or low down payment with easy terms. Owner leaving town so must sell. 8-2211, Glen Lake Beauty Shop, P.O. Box 23, Glen Lake.

LADIES' AND CHILDREN'S READY-to-wear. Established 10 years. Good location, low overhead. Nice monthly turnover. Good steady business well worth investigating. Owner retiring. Steve Stephens, 3-7844, Capital City Realty, 4-1922.

54 BUSINESS OPPORTUNITIES

DAVID R. McADAMS
REAL ESTATE
408 Royal Trust Bldg., 612 View St. Phone 5-3236
(Member Real Estate Board)

WORK SIX MONTHS RELAX SIX MONTHS
Resort Near Victoria
This valuable 15-acre property approx. ½-hour from Victoria is noted for warm swimming, good fishing and a fine place for the family. There are 10 sea view furnished cottages, owner's quarters over wharf, fleet air-cooled boats, etc. There are opportunities galore here for those who wish to expand. Full Price with half cash $49,000

BOAT BUILDERS SMALL PRIVATE CO.
This is a superior proposition for this tightly held popular small firm has always shown STEADY good net returns and has built some of the finest cruisers, fishing boats, etc., on the Pacific Coast. Close to town in resort area near all services, therefore well known for repairs, alterations, etc. Price includes fully equipped power machinery—modern building, three 30-foot cruisers now under construction. Present work to be passed on to purchaser. All details upon enquiry. Price, with $18,000 down $37,000

OUR FINEST DRIVE-IN B.C.'S GREATEST VIEW
On Main Highway near Victoria, most popular stopping point on Island. Cameras going all day long here in season. Architect Swiss designed building—curio and coffee shop—superior dining room—ample parking—owner's lovely quarters. Room for expansion. Price, with half cash $65,000
Home Phones:
D. R. McADAMS, 3-4057
B. PULLEN, 4-9900

"INVESTMENTS"
NEW APARTMENT BUILDINGS
(Built for Apartments)
ESQUIMALT—7 modern suites, hot-water heat by oil. Mortgage available $17,500. Average rents, $70 per month. Full price $37,500
OAK BAY—De luxe apartment. 7 large suites, oil heated. Average rent, $90 per month. Mortgage $34,000. Full price $60,000
FAIRFIELD — A beautiful apartment; large living rooms, fireplaces, tiled bathrooms, hardwood floors. Mortgage available. Full price $36,000
"GET THE FACTS": These buildings are all inspected by licensed appraisers as to value and construction.
Apply for further details to J. Smith, 4-4127
Ker & Stephenson, Limited
909 Government Street

APARTMENT BLOCK
$29,900
4-SUITE DE LUXE
Hurry for this apartment bargain for it cannot last long at this price. Located close in, there are three two-bedroom and one one-bedroom suites. Each suite is equipped with frig and electric range, independent TV outlets, etc., and two are equipped with wall-to-wall carpet. All appointments of the very finest, laundry room, automatic oil hot water heating, furnace and house lights controlled by clock, four garages. Very well rented and a splendid investment. About $17,000 to handle. Inspection by appointment only $29,900
Mr. Cox, 3-7181; Res. 3-3814
SWINERTON'S

LET YOUR BANK ACCOUNT GROW WITH VICTORIA
Solid brick building of medium rented suites, stores and warehouse in centre of city on very valuable site. Land value around it increasing fast. Now earning $7,400 net. Substantial mortgage available at low rate. A certain money-spinner this. $63,000
W. Bailey, 2-8117; eves., 3-3085. Newstead Realty Ltd., 766 Fort St.

N. Saanich
On Pat Bay Highway opposite airport. Four-and-one-half acres of choice land. Five-room house plus two small houses rented. Ideal spot for motor court. Five lots could be sold. Full price $15,000
2-4251 MRS. VERA PIPES 4-8942
Exclusive
Rithet Consolidated Ltd.

AUTO COURTS
1. 5 Acres Land—2 Cottages, Dine and Dance Hall $20,500.00
2. 15 Units, 3 acres land, $68,000.00 6 rooms for owner.
These can be seen at once and are now ready for summer business. Full details, Ken Lowndes, Johnston & Co. Ltd., 5-2471; eves. 8-2151.

SELECTED BUSINESS CHANCES
1. Prosperous auto court, 18 units plus owner's suite. $40,000 down, balance terms.
2. First-class restaurant. Attractive setup. $37,000.
3. Twelve self-contained suites, close-in location. $49,000.
4. Gift shop. Good location. $1,400, plus stock.
For Details Phone L. J. Coltis, Pemberton, Holmes Ltd., 4-8124; Res., 3-6346

BAKERS—Here is an opportunity to operate your own nice, clean business. Two outlets here doing $2,000 per month. Can be bought complete with $4,500 down. Full price $9,500. Call Mr. Holland of Swinerton's for full particulars. 3-7181. Res. 4-7659.

FROM OWNER SELLING OUT—Commercial block, pile and stucco, 2 stories, 5 suites and grocery store in same building. Also bungalows. This property in Oak Bay in the best location. Can be sold separately. If interested call 3-4500 for information.

FIVE SUITES
Self contained, private entrances, close to Jubilee. Showing approx. 12% net return. Price $25,000. For further particulars please contact THE CANADA TRUST CO.
2-8111 1130 Government St.

RESTAURANT WITH COFFEE BAR and living accommodation. 15 minutes' drive from Victoria. $14,500. On easy terms or reduction for cash. Owner, 8-1102.

CAFE — BUSY DINNER SPOT ON main highway. Perfect set-up for cook and waitress. Reasonable rent with lease. $5,500, $3,000 cash. Victoria Press, Box 1619.

REWARD TO TRUCKER WHO wishes to sell his "H" plates. Will pay $50 plus cost of plates. Victoria Press, Box 1649.

COFFEE SHOP FOR SALE, GOOD business, all equipment goes. Full price, $1,650. Phone 5-2959.

BRENTWOOD GREENHOUSES. with or without home. Keating 46-T.

MEL'S COFFEE SHOP, 330 Marigold Road; reasonable offer accepted.

55 EXCHANGE REAL ESTATE

20 ACRES, ON LAKE IN CARIBOO, 8 hours' drive from Vancouver; 4-room house, 3-room cabin, electricity; 2 chicken houses for 450 birds, top market for eggs. Property can be converted into tourist resort; near work and school. Will trade for 5-acre chicken farm and house 10 miles from Victoria. Victoria Press, Box 1632.

SALE OR TRADE. SECLUDED restaurant. Owner, 8-1102.

55 EXCHANGE REAL ESTATE

CRAMPED?
WILL EXCHANGE FOUR-BEDROOM, TWO-BATHROOM HOME, IN HIGH QUADRA FOR SMALL TWO-BEDROOM BUNGALOW IN SIMILAR AREA. BASEMENT NOT ESSENTIAL.
PLEASE CALL E. S. JONES, 4-8124 EVES., 3-3283
PEMBERTON, HOLMES LTD.

EXCHANGE YOUR 3 OR 4-BEDroom house in Esquimalt or the Gorge for this neat 2-bedroom bungalow. Please call Don Harvey at once to arrange details. Northwestern Securities of Victoria Ltd., 4-8054, 2-1165.

WANTED IN VICTORIA—TWO OR three-bedroom bungalow in exchange for a four-bedroom home in Vancouver. Excellent district. Will pay balance in cash. Call R. O. Ney at 2-9145, evenings 4-5406. Victoria Realty Ltd.

EXCHANGE
Victoria modern bungalow, two bedrooms, for three or four-bedroom house in Vancouver, $12,000 value. Victoria Press, Box 1610.

1268 CAMROSE CRESCENT FOR 3-bedroom modern house. 2-6804.

56 LISTINGS CANCELED

612-614 STANLUND SOLD BY A. Parker, Town & Country Homes Ltd. Phone 2-7276 or call in and see us at 1923 Quadra St., where parking is no problem.

271 SIMS AVE., SOLD BY H. Blake, Town & Country Homes Ltd. Phone 2-7276 as we need listings of low down payment homes.

56A LISTINGS WANTED

H. G. DALBY & CO. LTD.
1010 BLANSHARD STREET VICTORIA B.C.
Phone Us Your Listings.

LIST WITH RITHET
706 FORT STREET 2-4251

CASH ALL CASH
Cash, all cash for your home today. CALL MAC, 4-8054 or 2-8748.
Mr. E. A. Macfadyen, Northwestern Securities of Victoria, Ltd.

IF YOU LIVE IN UNIVERSITY district, Fairfield or Oak Bay, and want to sell your home. Call Al Vizard for prompt action 4-8054 or Eves. 7-3493. Northwestern Securities of Victoria Ltd.

LIST WITH SAANICH REALTY for fast, courteous service. Mr. Ditchburn, 9-1195; eves., 2-0334.

57 HOUSES FOR SALE

NORTHWEST HOMES

OAK BAY
$10,500
Very attractive bungalow on a quiet street. Home has living room with open fireplace, dining room, two bedrooms, utility and electric kitchen. Additional small bedroom above attached garage. New oil HOT-WATER HEATING SYSTEM. Low taxes. Close to bus. Owner transferred and will give clear title with IMMEDIATE POSSESSION.
Vivian Roberts Clare Walsh, 5-2458 anytime

$1500 DOWN
Move in today, three-bedroom family home in very good condition. Full cement basement. Close to all services. Located in popular Gorge area. Full price $7950
Clare Walsh, 5-2458.

SHERWOOD OAKS
$17,995
This beautiful home, reduced to $17,995, the owner having been transferred and must sell quickly, has a $12,000 N.H.A. 5¼% mortgage, approximately 1,400 sq. ft. with a large 22-foot living room, full dining room, breakfast nook and kitchen, all located to take advantage of the panoramic view of Mt. Baker, Cadboro Bay and Gulf Islands. Through hall, three large bedrooms and roughed in rumpus room with fireplace. Terms may be arranged for the purchase of this home.
H. D. Johnstone, 5-2458.

MAPLEWOOD AREA AMONGST THE OAKS
We thoroughly recommend this charming two-bedroom home, situated on three large lots in the high Maplewood area. Is equipped with cabinet kitchen, full dining room, RUMPUS ROOM AND SHOWER IN BASEMENT. The SPACIOUS GROUNDS are all in lawns and garden and leave nothing to be desired. TERMS may be arranged
Price $13,500
H. D. Johnstone, 5-2458.

HOME OF DISTINCTION
A beautiful newer six-room home with through hall, large living room with plus dining room and large cabinet kitchen. Two large bedrooms with double closets. Beautifully PANELLED DEN on main floor. This home has full cement basement which includes TWO FINISHED ROOMS with fireplace, workshop and drive-in garage. All situated on a supreme landscaped lot of 70x230. Good terms are available at the full price of $15,225
Please contact Marcel Peru or Clarence Ryde, 5-2458 anytime.

SEA VIEW
3965 HOLLYDENE
3 BEDROOMS
One of the most attractive homes in Victoria has now been put on the market. The owner is moving to Vancouver and is forced to sell. This home has a mahogany panelled living room and dining room. These rooms as well as the master bedroom have a panoramic view of the Straits. The kitchen has a breakfast nook area and alongside this room is the utility. Also, this house has automatic oil heating, storage room and carport. The N.H.A. 5¼% mortgage is approximately $10,500. If you want something a little better than the standard home, this is the home to buy $16,950
Exclusive Listing.
B. Price 5-2458.
1314 QUADRA STREET

FAIRFIELD
3 Bedrooms
Special buy, $1,500 down. Living room, dining room, kitchen, three bedrooms, full basement, furnace, garage; close to park, stores, bus, schools. Price $7,900.
Call evenings, 4-6201 or 4-8614.
GEORGE RANDALL LIMITED
1309 Douglas St. Phone 4-8109

SPECIAL! BEING TRANSFERRED, I will sell 1½-year-old modern bungalow, drive-in garage, 2 bedrooms main floor, 1 basement room, for $1,600 cash; balance $65 per month includes interest and taxes. 9-4844. 5-2788.

CARROLL RIGHTER'S ASTROLOGICAL FORECAST

MONDAY, MARCH 25, 1957

ARIES (March 21 to April 19)—Your hopes seem impossible to realize because of lack of abundance, or refusal of an associate to release backing. After noon you suddenly become all fired with some excellent ideas which show how to make your dreams come true. Do this now.

TAURUS (April 20 to May 20)—Unpredictable acting official and demanding partner can give you tense time until midafternoon, when tensions ease and you can gain advancement, more assets, right slant on worldly and property matters. Put into effect now.

GEMINI (May 21 to June 21)—Leaving tasks to be done just to get off to new scenes, takes away from your approval, good will from those who have same mental attitude as you. Instead, finish all duties by midafternoon. Then you can really aspire to the worthwhile aspirations.

CANCER (June 22 to July 21)—Confusion pretty much reigns in dealing with others during early part of day. Later, however, you have such feeling of well-being, happiness that you can delight attachment as well as enjoy creative outlets, hobby, recreation, romance. Be happy.

LEO (July 22 to Aug. 21)—Colleagues and family act strangely during first half of day. Ignore and do well whatever happens to be your job. Later you find that able, energetic friends and companions back you up, so that everything becomes lighter, more pleasant.

VIRGO (Aug. 22 to Sept. 22)—Acting without due reflection early could cause you to make some decided error that would retard your advancement for some time to come. Tread water until midafternoon, when you can pitch in and wind up job at home, office, outside world.

LIBRA (Sept. 23 to Oct. 22)—Having fun looks pretty tempting today early. But you made up your mind many things to be done over the weekend. So, pitch in and do 'em. Be sure you get them behind you by shortly after noon, when aspects become fine for sports, recreation.

SCORPIO (Oct. 23 to Nov. 21)—You surely have some disgruntled, albeit not entirely fair, ideas of a resentful or confused nature where a close companion is concerned early. Get your own affairs in order by midafternoon. Then you can relax, appreciate your home.

SAGITTARIUS (Nov. 22 to Dec. 21)—You can have your mind early so going in a squirrel cage over a frustration that you get nothing done, unless you take yourself in hand. Use self-control. Later you find all kinds of chances to discuss aims with others. Do marketing, etc.

CAPRICORN (Dec. 22 to Jan. 20)—Early confusion over what your desires actually are can confuse others, who draw away from you. So keep quiet, impersonal until midafternoon. Then full speed ahead in all financial dealings with others. Organize your assets. Fix budget.

AQUARIUS (Jan. 21 to Feb. 19)—Those in outside world just don't seem to understand during first half of day what you are trying to do. Get clear picture in your own mind. Then p.m. fine for contacting all others and getting their backing. Have good time tonight.

PISCES (Feb. 20 to March 20)—Whatever creative ideas are yours, or what amusements you seek should await the latter part of the day and tonight. Fix your attention before that time on finding new methods that will lop off inefficiencies. Be down-to-earth.

IF YOUR CHILD IS BORN TUESDAY . . .
Tuesday's child is one of those very determined youngsters who will need to be tactfully made to understand that others need to be considered before he or she puts into motion what is in his or her mind. The early life can have a great deal of confusion where the emotions are concerned, unless you explain them carefully. This will be so helpful, your progeny will then blossom and express fine attributes and qualities. Ignorance of "the facts of life" could be very adverse. So give early right, high standard insights.

57 HOUSES FOR SALE

B.C. LAND
& Investment Agency Ltd.
OUR 94TH YEAR IN REAL ESTATE

OPEN HOUSE
FAIRFIELD
88 Moss Street
Sat. March 23,
1.45 to 4.45
Immaculate older stucco home featuring large living room with open fireplace, full dining room and good-size kitchen with tile sink, down, 3 good bedrooms and 3-piece bathroom up. Oak floors in hall and main rooms. Full high cement basement with laundry trays and Automatic oil hot water heating unit. Attached garage. Fenced back garden with fruit trees. $2,500 will handle. Price $8400
Mr. Hope in attendance, 4-4115. Eves. 3-6924.

GORGE-HARRIET
4 BEDROOMS
2 BATHROOMS
This is an attractive appearing semi-bungalow situated well back from the street on 1½ lots. Fully landscaped, many fine trees and shrubs. Very good size living room. Dining room, 2 good bedrooms, tiled bathroom, nice kitchen. Upstairs 2 more bedrooms and another bathroom. Oak floors main rooms, mahogany doors and trim. Full basement. Hot water oil heat. Garage. Price $18,000
Call Mr. C. R. V. Bagshawe, 4-4115; Eves., 3-1602

BURNSIDE (Admirals)
Nearly New 3-Bedroom Bungalow
$3,000 Down—Owner Transferred
This modern home, conveniently situated and on a large level lot, consists of living room, dining room, 3 bedrooms, all with oak floors. Cabinet kitchen and 4-piece bath. Full cement basement. Drive-in garage. Hot air furnace. Full price $12,500
Call Mr. J. Mackenzie, 4-4115; eves., 2-4341
922 Government St. 4-4115
Member Real Estate Board of Victoria

OAK BAY
Lovely Older Style
4 Bedrooms — Den
Located on a quiet street, by all services, and near the beach, is this grand home. A-1 condition; with full basement, automatic oil heat, automatic domestic hot water, etc. There is through hall, oak floors main rooms, lovely fireplace in living room, guest-size dining room, large kitchen, den with fireplace, plus attractive panel, open stairway, large bedrooms with deep closets, etc. This will not last. Full price, with terms $11,700
David R. McAdams, Real Estate, 408 Royal Trust Building, 612 View Street, Victoria, B.C. Phone 5-3236.

OWNER DIRECT — OAK BAY South. Enjoy the comfort and convenience of this home. Five rooms, oak floors throughout, seven-foot Roman tile fireplace with planter, living room 13'x23', dining room 12'x12', 2 bedrooms, taps for automatic washer, modern kitchen, picture window 5'x10', full painted basement, central through hall, Oil-O-Matic forced air, fully insulated, terrific TV reception area, drive-in garage. Only four years old. N.H.A. built. Near beach, boathouse, golf course. Handy to bus and shopping district. Wonderful neighbors. Quick occupancy. Owner transferred. 5% mortgage, $7,000 down. Full price, $14,300. Phone 3-3009.

STUCCO BUNGALOW—IMMEDIATE possession; near new Catholic school and Catholic church; well built; finished 5 years; 2 bedrooms; beautiful living room, cove ceilings, open fireplace. Oil heating. Good garage. No agents. Owner selling direct. 2431 Trent, near Haultain, close to Jubilee Hospital.

FOR SALE BY OWNER. 2-YEAR-old N.H.A. 3-bedroom, in city. 5¼% mortgage, $3,200 down or best offer, $77 monthly. Full price $11,900.

57 HOUSES FOR SALE

BOORMAN'S

EXCEPTIONAL
4½ ROOMS
FULL BASEMENT
HIGH LOCATION
The existing 4½% mortgage of $3,200 repayable $38 including taxes may be assumed or the owner will give clear title. Full price $7500
S. Cornish, eves. 3-5878

OPPORTUNITY
SMART WHITE STUCCO
6 YEARS OLD
(EXCLUSIVE)
Situated within 2-mile circle in an area of modern homes, this gleaming little home has been priced to sell quickly. Very attractive living room with brick fireplace, dinette, electric cabinet kitchen, one twin size bedroom and one smaller, 4-piece Pembroke bathroom. Full high cement basement with drive-in garage. Hot-air piped heating. Nice garden lot. This is a very good buy. Price is only $9250
R. F. Harris, Eves., 7-2998

OAK BAY NORTH
$3000 DOWN
Modern THREE-BEDROOM stucco bungalow, only nine years old, with over 1,400 sq. ft. of comfortable living area. Excellent living and dining rooms, kitchen with utility off. Full basement with extra FINISHED ROOM, oil hot-air heating and garage. Many little extras make this an attractive buy. Close to bus, school and shopping. Full price $14,700
T. Smith; eves., 4-7325.

OAK BAY
$1000 UNDERPRICED
QUICK POSSESSION
This three-bedroom bungalow is definitely underpriced on today's market. A spacious living room and dining room, large family kitchen with breakfast nook, three nice bedrooms and a four-piece bathroom. A daylight basement with oil heat, drive-in garage. The owner is quite willing to discuss price and terms to an interested party. Full price (terms) $15,400
W. I. Boorman, eves., 4-0434.

BONSPIEL SPECIAL
Take time out between games to look over this excellent 5-room, hot-water heated, Oak Bay bungalow. Full high daylight basement with extra heated room suitable for rumpus or bedroom. Double attached garage. Large, fully-landscaped property with lawn sprinkler system. Moderate taxes. Everything here gracious living and economy. Suitable terms can be arranged. Full price $15,750
L. C. McDonald, eves. 2-1542

UPLANDS
BRAND NEW
A new home in this exclusive subdivision finished in your color schemes. This home will feature:
Living room 21x16
Dining room
Very attractive kitchen
Three bedrooms
Four-piece bathroom
Two-piece powder room
Attached garage
Automatic oil heat
Full cement basement
Plus many extras.
May we show you this property and plans.
Full price (terms) $19,950
W. I. Boorman; eves., 4-0434.

BOORMAN INVESTMENT CO. LTD.
616 VIEW STREET 3-7124

57 HOUSES FOR SALE

K & S

OPEN HOUSE SATURDAY
2-5 p.m.
1267 ROCKLAND
Unsurpassed workmanship and recommended by Ker & Stephenson, Ltd. A home that will give you pleasure in ownership. Be sure to inspect it on Saturday. Full price $17,500 Good terms.
Mr. Daykin, 4-4127, 2-0255

NEW N.H.A.
$1900 DOWN
WYNDEATT AVE.
OFF GORGE,
NEAR ADMIRALS
3 BEDROOMS
BASEMENT, OIL,
ON SEWER
Price $12,500
Mr. Thomas or Mr. Whyte, 4-4127; eves. 3-1754 or 3-0122.

TERRIFIC VALUE
$12,600
HOLLYWOOD CRESCENT
BEACH FRONTAGE
TUDOR
4 BEDROOMS
OAK FLOORS
Mr. Nichols, 4-4127 or 7-3089

REAL BUYS
1. 6 rooms, 2 years old, bungalow. Hawkes Ave. Price $13,500 Down payment $3,500.
2. 5 rooms, 2 years old, bungalow. Baxter Ave. Price $12,500 Down payment $3,500
3. 5 rooms, 10 years old, bungalow. Kingsley Road. Price $10,500 Down payment $2,500
4. 4½ rooms, 6 years old, bungalow. Forbes Street. Price $10,500 Cash to mortgage.
These bungalows all have basements, oil heat and garages.
Mr. Nichols, 4-4127, 7-3089
Mr. Vallance 4-4127 7-1917

Outstanding Exclusives

UPLANDS
A very charming six-room bungalow among other new homes. Through-hall plan to pleasing living room, dining room, three nice bedrooms, excellent kitchen arrangement with dining area and utility room. Full basement with space for recreation room. This home is in beautiful condition throughout. Well financed. Price $20,500

OAK BAY (North)
De luxe bungalow on a quiet street and in a delightful garden. Large living room, dining room, four-star kitchen with utility room, two bedrooms. Large recreation room finished in knotty pine. Additional bathroom and storage rooms. Entire property in immaculate condition. Price $21,000
Shown by appointment only. Mr. Speed, 4-4127 at all times.

$1500 DOWN
VACANT
Attractive stucco bungalow, recently redecorated inside and out and in A 1 condition. Living room with open fireplace and hardwood floors; 2 bedrooms, spacious kitchen with attached area. Pembroke bathroom, attached carport. Nice garden, and for further good measure, this price includes oil range and oil space heater. PRICE $7500
AND
UPLANDS
Valuable waterfront lot for sale $11,000
Mr. Speed, 4-4127 at all times.

OAK BAY
3 BEDROOMS
2 BATHROOMS
Sunny slope among trees. A splendid family home with a great deal of charm. From the entrance hall you step into a spacious living room 28x16, guest-size dining room, den with fireplace, electric kitchen, 1 bedroom and bathroom. Open stairway to 2 large bedrooms and 4-piece bathroom. Cement basement, panelled rumpus room. Automatic hot-water heating. Attached garage. Close to schools and shopping area. Price $23,200
4-4127 Mrs. Harvey 4-5149

KER & STEPHENSON LTD.
(Member Multiple Listing Bureau)
909 GOVERNMENT STREET

HOME AND TERMS TO SUIT YOU
2, 3 or 4 bedrooms; 3 bedrooms with legal basement suite. All have drive-in garage. Wired for electric range. Many de luxe features. Choice locations to choose from.
OAK BAY
FAIRFIELD
GLANFORD
ESQUIMALT
Or build on your own property. Some nearing completion
PRICED FROM $8950
Please call for further information Mr. Arthur Smith at
DOUGLAS HAWKES REAL ESTATE
612 View St. 4-7128
Evenings 3-7562

MR. HANDYMAN
9.42 acres, Metchosin, mostly cleared; two 4-roomed cottages with bathrooms, one 2-roomed cottage with plumbing; city water. They all need doing up. You can be the one who makes money on this one. $1,250 down, $65 monthly. Make me an offer on the price.
ANOTHER OPPORTUNITY
Duplex, Fernwood—Upper 3 rooms, sink and bathroom; lower 4½ rooms and bathroom. Needs money spent before you can occupy but there is money to be made on it. $850 down handles. Price open to offer.
Alex Page, 4-8054 or 3-1594. Northwestern Securities of Victoria, Ltd., 631 Yates Street.

FOR SALE, NEW HOUSE, 3 BEDrooms, oil heat, Lauder Road, Cadboro Bay. 7-1053.

57 HOUSES FOR SALE

WESTERN
HOMES LTD
611 YATES STREET

OPEN HOUSE
LAKE HILL
1145 PALMER RD.
SAT., MARCH 23, 2-5
6 DELIGHTFUL ROOMS
Six-year-old stucco bungalow with 1,200 sq. ft. of immaculate floor space. Comprises reception through hall, combination living-dining room, 20x15 with open fireplace. Cabinet kitchen with dining area. Small utility with tubs on main floor. Three good bedrooms. Four-piece Pembroke bath. Full basement with hot-air piped stoker-fed automatic furnace. Automatic electric hot-water heater. Finished play-room and drive-in garage. Lot 65x270 and excellently landscaped. This is excellent value and could not be replaced at the asking price with $4,000 down of $12,600
FOR PRIOR APPOINTMENT
Call Norman Thornber, 2-2157, Eves., 9-1853

$1900 DOWN
$75 MONTH
4 Bedrooms-Fairfield
Double bath-Oil heat
1440 Clifford Street
Drive by this very nice large family home. Situated in a good residential district. Everything in top condition. Full basement with a new Oil-O-Matic unit. Close to all conveniences. This is a "must see" home. Exclusive. Full price only $9600
C. Mallett, 2-2157; eves., 4-5670

BUILD N.H.A. ! !
$495 DOWN ! !
(ON YOUR LOT)
Now is the time to take advantage of the new N.H.A. loans. The annual allotment will soon be used up. First come, first served. We offer loans on a lovely, rambling three-bedroom rancher featuring 1,152 sq. ft. of floor area. Oil perimeter heat, oak floors, fully insulated, attached carport, attractive brick planters. 6% loan, monthly payments approximately $64. Act fast, these won't last. Price $10,250
Plus your lot.
P.S.—Your total income should be approximately $335 per month to qualify.
Stan Evans, 2-2157

DUPLEX
$1200 DOWN
$120 Per Month Revenue
Older style self-contained duplex in very good repair. Upstairs comprises living room, 2 bedrooms, kitchen and 3-piece bath. Downstairs, 3 bedrooms, living room, kitchen and 3-piece bath. Full basement with hot-air piped furnace. Automatic gas hot-water heater. Separate meters. Fenced lot with separate garage. Taxes $120. Absentee owner requires quick sale so this can be purchased for $1,200 down and $75 per month. Price $8400
Phone Norman Thornber, 2-2157, eves., 9-1853

UP AND DOWN DUPLEX
$7550
THIS IS DEFINITELY A BARGAIN
Consists of through hall to large living room with fireplace, large dining room reconverted to 2 bedrooms. Large family-size cabinet kitchen with new Youngstown sink unit and 3-piece bathroom, down. Large living room up, bedroom, bathroom and kitchen which rents for $55 per month. Full basement with coal and wood furnace piped to all rooms. Full cement basement. Separate garage and large (70x140) garden lot beautifully landscaped. In spotless condition throughout. Low cash price of $7550 and some financing can be arranged. Call J. Middleton, 2-2157. Eves. 3-3648 or 4-4347.

$1000 DOWN
HAULTAIN
Nice solid five-room bungalow about 35 years old. Through hall, nice living room with fireplace, arch to full dining room, 2 bedrooms, 3-piece bath, roomy kitchen and pantry. Basement, piped furnace, laundry trays. Separate garage. Taxes $98. Monthly payments $65. Price $6950
Stan Evans, 2-2157. Eves. 5-5533

'OAK BAY'
MONTEREY AVE.
3 BEDROOMS
Very well constructed 6-room white stucco bungalow, in excellent area south of the Avenue. Approximately 12 years old and approximately 1,150 sq. ft. floor area. Comprises wide reception and through hall, large living room with tile fireplace. French doors to family-sized dining room, built-in china cabinet. Smart cabinet kitchen wired for range, small dining space. 3 large bedrooms with maple floors. Oak in other main rooms and hall. Fully insulated. 4-piece Pembroke bathroom with all tile floor. Fluorescent lighting. Full high cement basement with extra finished bedroom. Oil-O-Matic air conditioned furnace. Electric hot water tank. Laundry trays. Separated drive-in garage. Lovely lot landscaped front and back with lawns, flowers and shrubs, fruits. Lot 65x120. Taxes 1956 are $146. Cash to large mortgage is $4,200 down. Exclusive listing. Owner leaving for Vancouver. This is a lovely home at the full price of only $13,900
Roy Smith, 2-2157, Eves. 7-3213
Cliff Green, 2-2157, Eves. 9-3759

Fairfield
4 DE LUXE 3-BEDROOM HOMES TO TAKE YOUR CHOICE FROM
A Few Features Are:
—1-INCH WIDE OAK FLOORS WITH DOUBLE FEATURE STRIP.
—COLORED BATHROOM FIXTURES.
—DINING BAR IN KITCHEN.
—DRIVE-IN GARAGE.
—OVERHEAD STEEL DOOR.
—ROUGHED-IN RUMPUS ROOM.
—TWO-TONE STUCCO.
—DE LUXE IRON RAILS.
—MANY OTHER FEATURES.
$13,200 AND $13,950
WITH TERMS
Please call Mr. Leonard Thomas at
DOUGLAS HAWKES REAL ESTATE
612 View St. 4-7128
Evenings, 3-5685, 4-7128

THE ROYAL TRUST COMPANY
Side-by-side duplex. Newly decorated exterior. Consisting of living room, with open fireplace, large bedroom, kitchen with dining space, utility room which could be second bedroom, large bathrooms. Oil floor furnaces in each side. Situated on 2 lots. Two-car separate garage. This is an excellent buy at $13,500.
Mr. Coles
THE ROYAL TRUST COMPANY
1205 Government St. 3-4136
Evenings 2-8752

BRENTWOOD PROPERTIES
Vacant, new 5 rooms and basement. $10,500. Terms.
Vacant, 5 rooms, oil furnace. Bungalow, $8,900. Terms.
4 rooms and utility, lovely large lot. $7,950. Terms.
HAROLD C. CROSS
KE 46 T Brentwood

57 HOUSES FOR SALE

HARRY FOSTER LTD.
1732 DOUGLAS STREET 2-2101
Opposite "The Bay"

$4950
113 RENDALL
A bargain. Copper plumbing, modern wiring, 3 bedrooms. Duroid roof. No repairs, low taxes. The most home and the most spotless house for this low price. Ideal for an investment or good home for someone. See it now in James Bay.
Charles Vining, 2-2101. Res. 9-3788

VIC WEST
5 ROOMS
$1000 DOWN
$5200—In excellent condition throughout this home has very large living room, 2 good-size bedrooms and one small, 3-piece bathroom, large cabinet kitchen with excellent combination gas and wood and coal range. High location. Separate garage. Balance on easy monthly payments.
For particulars please phone Stan Hinde, 2-2101 (Eve. 2-5790)

1568 WESTALL
$950 DOWN
OPEN HOUSE
SAT., 2-4.30
Four-room bungalow, six years old, with Oil-O-Matic heat. Full price $6950
Call Len Wright for prior inspection Day 2-2101; Eves. 7-1659

CRANMORE RD.
OAK BAY
This charming three-bedroom home in a choice location features large entrance hall, large living room and dining room, modernized cabinet kitchen, open stairway to three good-size bedrooms. Some terms available on full price $9750
Call George Jessup, 2-2101; Eves. 2-1667

FAIRFIELD
OPEN FOR INSPECTION
SATURDAY, 2 - 4.30 P.M.
1048 PENDERGAST ST.
Three bedrooms, $1,750 down. Price $7950
Prior appointment call George Jessup, 2-2101; Res. 2-1667

$6950
GORGE DISTRICT
Connected to new sewer line. Excellent little stucco bungalow containing two bedrooms, living room (fireplace), kitchen and Pembroke bathroom. Would be wonderful for retired couple. No basement so no steps to climb. Low taxes. For appointment to view please call Mr. Foster at 2-2101 or Residence 3-9325.

$11,970
CITY
Here is one of the MOST IMMACULATE bungalows we have seen. Just placed on the market. Features include 18-foot living room, through hall, two lovely bedrooms, A DREAM KITCHEN and a dinette. Large-size Pembroke bathroom. The basement is EIGHT FEET HIGH, with drive-in garage. (Present mortgage is a 5% N.H.A.). For appointment to view just call Mr. Foster, 2-2101 or Residence 3-9325.

BULLS-EYE
you cannot miss
$3850 Down
For 10-room Oak Bay waterfront home, on 1.039 acres. Taxes $253. Oil hot water. 2 bathrooms, possible revenue $250 (or) $140, plus suite for owner. Mortgage of $12,000, 6% at $85. Balance very easy (or) mortgage agreements in trade. Present owner leaving, so must be sold at once.

Three More Hits
CADBORO BAY—3-bedroom N.H.A., full basement, oil heat. View. $77 principal, interest, taxes. Only $3,850 down. Full price $13,850
GORGE—2 bedrooms, hot air heat, corner lot. 1,250 down. Price $5950
GORGE—Quaint 1-bedroom cottage, parklike lot. $995 down. Price $4950
L. H. Rands, 3-4117. Eves. 2-8980. Leach & Sparks, 1113 Blanshard Street

"COMPLICATIONS"
The $64,000 question for years has been—"Shall we sell first or buy first?" (1) If we sell first, we must, as a rule, give possession in 30 days, and will that be enough time for us to find the home we have in mind without compromising on our requirements? (2) If we buy first, we must, as a rule, provide our down payment in 30 days, in which case we may be forced to sell at a price or terms that we would not like to have to take—or perhaps we might not sell in time. (3) If we decide to build a new home we have more time to sell our old home (providing our contractor will wait for his down payment and take a chance, along with us, on the sale of our old home). But then, if by some chance we sell right away, what will we do for 2 or 3 months, after we have given possession and have to wait for our new home to be finished? If we are lucky enough under these circumstances to get good accommodation for that short a period, we might have to move to a different school district in the middle of the term. A double move? — with 3 kiddies? — not so good—as a matter of fact, it's a heck of a problem!" Douglas Hawkes have the answer to your problem. New 2, 3 and 4-bedroom homes with basements, designed to your precise needs, are available on the sweetest arrangement you could dream of. Thirteen Fairfield locations to choose from. Esquimalt area near Gorge Vale golf course, and other locations—or build on your own lot. All homes planned to individual requirements and cost bracket. Terms engineered to your circumstance. Full information gladly given if you will please phone Mr. Arthur Smith at Douglas Hawkes Real Estate, 4-7128 (after hours, 3-7562 or 4-7128), 408A and 508 Royal Trust Building, 618 View Street.

CHOICE QUADRA
Brand spanking new 5-room bungalow now ready for occupancy. This home must be seen to be appreciated, with its attractive kitchen, plaster and expensive hardware. Full high basement and oil heat. All for only $12,600.
Or This One.
Four-room stucco in immaculate condition, extra room in high basement, hot-water heat and situated on 2 lots with trees, shrubs and bulbs. Real value at $9,350.
Eves. 4-5284
Bayne & Toder Agencies
749 Fort St. 2-1121

$2,000 DOWN, PRICE $8,500
THIS IS AN EXCEPTIONALLY GOOD BUY FOR SOME SMART INVESTOR, OR YOUNG FAMILY MAN. A MODERN 5-YEAR-OLD BUNGALOW OF 7 ROOMS, HAULTAIN AREA. COULD RENT FOR $85 PER MONTH. OWNER TRANSFERRED AND WILL CONSIDER CASH OFFERS ON FULL PRICE. FOR DETAILS CALL MR. BURBIDGE OR MR. CLEARY, 3-7174, F. N. CABELDU LTD. EVENINGS 4-2164, 4-2505.

FOR SALE BY OWNER: 3-BEDroom ranch style home, 1,200 sq. ft. No basement, high location, oil heat. 5¼% mortgage. Many extras, including wall-to-wall carpeting. Require $7,000 down. Full price $14,800. 9-3186.

57 HOUSES FOR SALE

BROWN BROS.
AGENCIES LTD.
1125 BLANSHARD STREET
PHONES 3-1183 - 4-5741
Member Real Estate Board of Victoria
Member Multiple Listing Bureau

MONTEREY AVENUE
4 Bedrooms and Den
Spacious Family Home
Six rooms on ground floor, 2 bedrooms upstairs; full basement. Nice garden lot and excellent location. $2,000 will handle, balance $85 month.
Priced right at $9750
Mr. Hill, 3-1183, or Res., 3-7585.

SOUTH FAIRFIELD
Fine Family Home
Large living room, family-sized dining room, modernized kitchen and entrance hall on ground floor. Three fine bedrooms and bathroom upstairs. Full basement, hot-air piped furnace. Situated on a quiet street just off Moss. $2,500 will handle, and full price only $7950
Mr. Hill, 3-1183; Res. 3-7585.

OAK BAY SOUTH
Ideal 4-room bungalow for retired couple or widow. A little dandy and in beautiful condition. Oil heating. Situated close to the shopping centre. Approximately half cash required and full price ONLY $7800
Mr. Hill, 3-1183, or Res. 3-7585.

NEW AND IT'S DIFFERENT
Very attractive four and one-half room RANCH style bungalow consisting of living room with fireplace, dinette, cabinet kitchen, utility room, two spacious bedrooms, Pembroke bathroom. Situated on a treed lot, close to bus and stores. This is an ideal home for a couple. Occupancy April 1.
Price with terms $7950
Please ask for Mr. Lawson, Day 3-1183; Eves. 2-4867

THREE BEDROOMS
$1500 DOWN
Balance at reasonable monthly payments will buy this 5-room stucco bungalow with full basement. HOT-WATER HEATING. Separate double garage. Close to bus and stores.
Asking price $6950
Mr. Lawson, 3-1183; Res. 2-4867

DE LUXE BUNGALOW
Close to Town
This large four-room stucco bungalow is only three years old and contains excellent living room with fireplace; magnificent electric cabinet kitchen, two good bedrooms, four-piece Pembroke bathroom. The decorations are "out of this world." There is a full high basement with very large drive-in garage. Heat is packaged oil. Air-conditioned furnace. Good lot with a dozen grand fruit trees. $3,900 handles. Balance at $60 per month at 6%, at the low price of $10,900
Mr. Clarke or Mr. McDonald, 3-1183; Res., 9-3407 or 7-3318, till 9 p.m.

N.H.A. BUNGALOW
ALMOST NEW
Situated on one of the nicest streets in Fairfield, this 4-room stucco bungalow is nicely decorated throughout and contains dining area in modern kitchen, nice living room with fireplace and two good-sized bedrooms, 4-piece Pembroke bathroom. Full cement basement with drive-in garage, piped hot-air furnace. 4½% N.H.A. mortgage can be assumed.
Full price $9500
EXCLUSIVE LISTING
Mr. Clarke, Mr. McDonald, 3-1183; Res., 9-3407 or 7-3318 till 9 p.m.

P. R. BROWN
& SONS LTD.—EST. 1900
1112 Broad Street Phone 4-7171

FORCED SALE
NEW 4 ROOMS
$2,000 to handle. Move in at once. Brand new stucco bungalow with full basement, drive-in garage. Quiet street, ideal for children. Panoramic view. Monthly payments as rent.
Full Price for $9500
Gilbert Nelson, 4-7171; Eves. 8-3538

$2000 DOWN
5 ROOMS—3 LOTS
BASEMENT
Swan Lake area, near Saanich Road. Five large rooms in spotless condition. Furnace piped to all rooms. Taxes $134. A real family home. Payments $60 monthly. Possession in 15 days.
Good value at $8500
Mr. Damon, 4-7171; Eves. 2-5642

GORDON HEAD
BRAND NEW
3 BEDROOMS
Lovely new bungalow, never been occupied. Full basement, Oil-O-Matic heat, drive-in garage. Price $10,950
Please phone A. M. Miller, 4-7171
Eves. 7-1027

ESQUIMALT
$11,000
2 BEDROOMS
SAXE POINT
Lovely street, new section. Living room, dining room, utility room, full basement, separate garage. These are scarce. Call early.
Mr. MacFarlane, 4-7171; Eves., 4-8974

STEWART CLARK & CO.
608 Broughton Street Phone 5-2481

ONE ACRE
THREE BEDROOMS
On the three-mile circle, Gordon Head way, nine-year-old bungalow with full basement, breezeway and double garage. Fully insulated and forced hot-air heating. Several fruit trees and small fruits. Garden ready for planting. Sprinkler system. Some terms.
Good buying at $12,600
Eves., Mr. Custance, 3-7930; Mr. Ford 4-1863.

LARGE FAIRFIELD FAMILY HOME
Offering 8 rooms of good proportions; large living room with log-size fireplace, full dining room, spacious electric kitchen with nook, 2 bedrooms, sunroom or den and bath on main floor; concealed stairway to 2 bedrooms and bath up; half basement with Oil-O-Matic heating; and separate garage. Situated on a quiet street with a well-landscaped lot, this attractive and well-kept stucco home provides all the requirements for comfortable living for the large family. Open to offers at the asking price of $15,500
P.S.—If you are low on cash but can support a good monthly payment, terms can be arranged.
Mr. Massey, 5-2481; eves., 4-5405

FRANK MARTIN AGENCIES
1414 BLANSHARD STREET

BRAND NEW
OIL-O-MATIC HEAT
FULL PRICE $9800
EXCLUSIVE
2 bedrooms, nice cabinet kitchen, large living room with fireplace, full basement with drive-in garage and located close to bus, schools and shopping. Good terms.
Call Len Wardle, Home 7-3348. Office, 5-1513, 5-3148

PRIVATE
1956 Quality Home
4 Bedrooms.
Spacious kitchen, living room, dining-room, rumpus area, 2 bathrooms, 2-car area. City. One-third down. 3-6598.

57 HOUSES FOR SALE

NORTHWESTERN SECURITIES
of Victoria Ltd.
631 YATES AT BROAD 4-8054

DON HARVEY'S SPECIALS
1. 1 beautiful acre in the Langford area with a neat 4-room home only $4,950. Some terms.
2. Mechanic's dream. A garage where you can get a start with a low down payment. $18,900. Service station pumps 40,000 gals.
3. Duplex—Esquimalt. This little revenue home can be purchased for a very low down payment—the condition is perfect—call me for further details.
4. Neat as a pin—4½-room bungalow wonderful for a retired couple. $2,500 down, $45 per month. Full price only $6,500.

Call me for further details.
Don Harvey 4-8054 — 2-1165

OAK BAY LISTINGS
Eastdowne Rd.	$15,950
Eastdowne Rd.	12,950
Dryfe St.	15,000
Kinross Ave.	13,500
Mt. Tolmie	15,950
Mt. Tolmie	48,000

For appointment to show call Gordon Marshall, 4-8054, 9-2725

WATERFRONT
Terraced lawn to yellow sand of Cordova Bay. 3 bedrooms, living, kitchen, sunporch, ½ basement, oil. Half cash.
Full Price $14,950
E. A. Macfadyen, 4-8054 or 2-8748

OAK BAY DOUBLE LOT
This four-bedroom home in top condition. HIGH LOCATION, can be purchased for $13,900. Wall-to-wall carpeting in through hall and both downstairs bedrooms. Beautiful knotty pine wall surrounds the fireplace. There is a DOUBLE garage. A new heating system is required. Here is your chance. Your down payment may handle.
Call Chuck James, 2-6787 or 4-8054

ROCKLAND AND LINDEN
REVENUE $200.00 per month plus 4-room suite for owner. FURNISHED. Two-car garage. Price $12,900
Phone Roy E. Hills, 4-8054; res., 3-6918.

Drive Buyer Special
3808 MERRIMAN AT CEDAR HILL CROSSROAD
Stucco bungalow. Four years old. Through hall. Oak floors. Living room 16x16. Fireplace. Dinette 8x10. Cabinet kitchen. Tiled sink. Three bedrooms. Four-piece bathroom. Full basement. Piped furnace. Drive-in garage. Handy to bus, school and store. $4,100 down. $75.06 monthly.
Alex Page, 4-8054 or 3-1594

$3550 DOWN
Home of character, Tudor style, large living, dining, kitchen, nook and utility. Two finished and two unfinished bedrooms. Full Price $12,150
E. A. Macfadyen 4-8054 or 2-8748

GORDON HEAD
Right on Gordon Head Road in a high area with a full view in every direction is this charming two-bedroom bungalow. Just six years old, good sound construction with spacious living and dining room. Upstairs utility room plus a full, high basement. New Oil-O-Matic heating unit. Attached garage. The lot is neatly fenced and everything is in tip-top condition. You can buy this with as low as $3,000 cash and balance to suit your income.
Full Price $11,950
Roy Alton, 4-8054; Eves. 4-8513

BARGAIN
Bungalow in nice high location close to town but still in secluded area. Has full concrete basement with oil heat. Very beautiful garden with small greenhouse.
Full price $11,500
With easy terms.
For appointment to view call Gordon Marshall, 4-8054 - 9-2725

A Real Good 2-Bedroom Home
You can buy a delightful home in University district. Not new but in perfect condition. Full cement basement and automatic oil heating. Real bargain at full price $10,500
Call Al Vizard for further particulars. 4-8054; eves. 7-3493.

SPOTLESS OAK BAY
Here is the ideal home for retired couple or small family.
Taxes only $82.
Perimeter oil heating, separate garage. Well-kept lot and handy to all facilities. Down payment only $1,950. For further information call Chuck James, 4-8054, or eves. 2-6787.

ESQUIMALT
A FAMILY HOME
Drive by if you wish and see for yourself. The address is 809 Selkirk. Newly decorated and renovated, a sturdy older-type home that is attractive and in first class condition throughout. Three bedrooms plus a sewing room that would make an extra single bedroom. Full basement. Oil heat and connected to sewers. $3,350 cash and easy monthly payments, Full Price $7950
Roy Alton, 4-8054; Eves. 4-8513

Walking Distance
$1,500 CASH
SIX-ROOM HOME. Taxes $53. BASEMENT. Range included. Pay $65 per month.
Full Price $5950
Phone Roy E. Hills, 4-8054, res., 3-6918.

$1000 DOWN
Three-bedroom, large living room, fireplace and cabinet kitchen, part basement. Near bus and park, $1,000 down, balance $55 month. Please call Mrs. Johnston, 4-8054 or 2-5655.

FULL PRICE $5500
Half Cash
Two bedrooms, kitchen, living and storage room, good lot.
E. A. Macfadyen, 4-8054 or 2-8748

$800 DOWN
Rare bargain. Immediate possession. Newly decorated. Three or four bedrooms. City. $5,000
I. G. Patrick, 4-8054, or Res. 3-9043

URGENT
2961
PICKFORD ROAD
COLWOOD
First Turn Right of Kelly Road
DESPERATION SALE
3-bedroom home, only 3 years old. $2,200 cash will handle. Purchaser assume a $2,100 mortgage, payable $36.75 quarter yearly. Please see this without delay. Reduced from $5,950 to a full price of only $4300
Phone Roy E. Hills at 4-8054, or Res. 3-6918 anytime.

57 HOUSES FOR SALE

NORTHWESTERN SECURITIES
of Victoria Ltd.
631 YATES AT BROAD 4-8054

RETIRED SECLUSION
MAYNE ISLAND
5.25 acres, 2 cleared, 3 standing timber. All fenced. 2 drilled wells provide ample high quality water supply with gravity water system supplying main house.

Panoramic view of Active Pass shared by both dwellings—trim white palisade-style log main house with cedar shingle guest cottage.

Main dwelling has newly-installed bathroom, 16x8 cupboard kitchen, two bedrooms 9x10, 12x20 living room with fireplace, full basement. French doors provide access from living-room to large verandah which perimeters the house from middle of front to middle of rear including one end, one-third of this is glassed in with doors providing a summer dining area and a year-round utility porch. Unrestricted view of the water available from living-room and verandah. House and outbuildings are fully wired from 115-volt lighting plant, and B.C. Power Commission line waiting to be connected. 6 channel TV reception.

Guest cottage has 12x14 kitchen, 12x22 bed-sitting room, unfinished bathroom, and verandah.

Unlimited wood supply—5 cords cut and split in woodshed.

Vegetable garden, cherries, plum and apple trees, soft-shelled walnut trees, strawberries, black and red currants, blackberries.

Half-mile from wharf, half-mile from school.

To arrange transportation, or to get further details, call
Don Harvey, 4-8054 or 2-1165

A. BERNARD
& CO. LTD.
629 Fort Street 4-9335
Member Victoria Real Estate Board

2 Oak Bay Homes
5 ROOMS—OIL HEAT
FULL BASEMENT, DRIVE-IN GARAGE, ETC. FURNACE PIPED TO ALL ROOMS. Through hall, good size living room, separate 10x12 dining room, electric kitchen, twin size and one medium bedroom. About 12 years old, modern in every respect. Level lot 50x135, taxes $125. Close to Estevan shopping centre, school, beach and bus. About $5,000 cash handles $11,950
MR. BELCHER, 4-9335, EVES. 4-3594

5 ROOMS PLUS
SPACIOUS UPSTAIRS
CLOSED STAIRWAY TO A NICELY FINISHED ROOM ABOUT 32x16. Could be 2 EXTRA BEDROOMS or TV room with open sea view and closets. FULL HIGH BASEMENT HAS OIL-O-MATIC FURNACE, workshop and built ins and drive-in garage. Through hall, lovely living room, separate 12x13 dining room, kitchen has range wiring, etc., 2 twin-size bedrooms. The best of oak floors, spotless condition, inside and out. Garden fenced, six bearing fruit trees, lane at rear, situated near Willows Beach, park, school, shopping centre, etc. Taxes $135. A well-cared-for home, Terms at $13,950
MR. BELCHER, 4-9335; Eves., 4-3594

MARIGOLD
$2500 DOWN
New 2-bedroom bungalow ready for occupancy. Living room 12x20, large attractive kitchen with plumbing for automatic washer. Utility room. Oil furnace. Lot 66x132.
Price $8750
Multiple Listing
Mrs. McLean, 4-9335; Eves., 4-6867

DICKIE & CO.
833 FORT STREET 2-4312
EVES. 3-3640

PLACE TO START
$6000 ($1000 CASH)
Saanich. Large bright kitchen with cabinets, wired for range, 2 bedrooms, living room with fireplace; basement, piped furnace, laundry trays, extra room. Bright, clean. Small lot with fruit trees. See it now. 2-4312 (eves. 3-3640).

RETIRE!
OAK BAY
Retire in this sensible, close-in, bright, insulated bungalow of 5½ rooms. Full basement, furnace, laundry trays, separate garage. Duroid roof. Featuring larger living room, dining room with fireplace, bright, sunny kitchen $7900

N.H.A. N.H.A. N.H.A.
$7500 FULL PRICE
Seven years young, 2-bedroom, 4-room bungalow. Full high basement, furnace. EXTRA VALUE HERE, (1) Brick fireplace. (2) Tile sink. (3) Ample cupboards. (4) DOUBLE GARAGE. (5) Absolutely "Apple Pie" spick and span condition. (6) Close to bus. (7) $3,200 N.H.A. mortgage at 4½%. Payments $38, principal and interest and taxes. SEEING IS BELIEVING. SEE IT NOW.

C. N. Montague
CO. LTD.
1028 Blanshard at Fort 4-9318
Member Victoria Real Estate Board

FANTABULOUS
EXECUTIVE HOME
CADBORO BAY
COMMANDING sea view. Dramatic floor plan designed for ease and comfort. Gracious living-dining room, fireplace, snug den, powder room. Seascape kitchen with nook. Two large bedrooms, four-piece bathroom. GROUND-LEVEL basement rumpus, fireplace, delightful extra bedroom, both sea view. Extra plumbing. Oil HOT-WATER radiant heat. TWO-CAR garage. Many ADDITIONAL fascinating features. Full price, some terms $29,500
Ruth E. Hutcheson, 4-9318, 8-3536

$1000 DOWN
Provided you can pay $95 per month, owner will sell 7-room home in good condition. Full basement, separate garage. Excellent location, high Gorge. Payments drop to $75 as soon as vendor is paid off. Priced at $7950
Call B. E. Porritt, 4-9318 - 4-6152

URGENT — OWNER
Modern ranch-type, 3-bedroom home; extra features, attached garage, workshop. Reasonable terms, will consider reasonable offers around $13,500; can take an agreement of sale. Phone 4-8725 before 8.30 a.m. or 5.30 p.m.

SMART STUCCO BUNGALOW FOR 2, on high ground ground in Mt. Tolmie area. 4 years old; immaculate condition; no steps; living room (fireplace), 2 bedrooms, 3-piece bath, kitchen, dinette; large attached garage with tubs, lots of storage. $8,400. Please contact Mr. Cox of Swinerton's, 3-7181; res., 3-3814.

DRIVE BY
889 Hampshire Road, (Terms)	$12,900
2880 Sea View	24,750
950 Joan Crescent	

Do not disturb owner.
Contact Mr. Hepburn, eves. 3-7039.
PEMBERTON, HOLMES LTD.
1002 Government Street

FOR SALE BY OWNER. A SNAP at $1,600 down, 2 bedrooms, large kitchen, living room, oak floors throughout, just completed last fall, white stucco exterior, neat and clean. $6,995 full price. For information 5-4105.

FOR SALE BY OWNER
423 Burnside Road. Practically new 3-bedroom bungalow, fully modern, with 3-room self-contained basement suite. Fully landscaped and secluded. Phone 3-2470 for appointment.

BARGAIN IN NICE WATERFRONT house of 3 rooms, bathroom, utility, full basement with furnace; nearly ½ acre, beautiful view, running water, all-year garden; telephone. $4,900. Victoria Press, Box 1634.

2-BEDROOM HOME, ESQUIMALT, $2,500 down. No agents. 3-1391.

57 HOUSES FOR SALE

News For You
ABOUT A
Vickery-Built Home
Why build an N.H.A. home—there are a good many reasons, but if you qualify, why not build a Vickery-constructed N.H.A. home. They're the best money can buy.

V—ery best for less
Judging from the sale price of similar homes you save approximately $1,500. How can this be? Since Vickery Construction builds more homes than any other construction firm in Victoria, the suppliers and sub-trades give volume discounts that are passed on to you via the lower contract price. Also construction costs are kept to a minimum by a higher degree of efficiency. In addition, Mr. Vickery, or as he is known to the trade, "Mr. N.H.A.," builds the house; the other details, such as finance, accounting, payrolls, are handled by other people. This leaves Mr. Vickery 12 hours in each day to look after construction—and only the construction — of your house. I think it is an accepted fact that the average carpenter employed by Vickery Construction Ltd. completes more work than his counterpart in other construction firms. Why? Because of Mr. Vickery's system of building, Mr. Vickery's leadership, management and know-how, and because the carpenter is paid more.

I—t is a better home
Vickery Construction Ltd. is the top rated N.H.A. contractor in Victoria. What does this mean? Simply that the Central Mortgage & Housing Corporation know, through thousands of house inspections, that the construction, materials, equipment, workmanship and guarantees are of the highest degree and quality. Every home is guaranteed for all workmanship, materials and equipment for a period of one year. As you know, it costs money to send workmen back on a home—only the contractor who knows that he has built the best home can afford to give this guarantee. This feature is rarely offered by a contractor in Victoria.

C—ertainly it is built faster
If you are renting you save several months' rent. Three months is the usual period of construction. This period of complete construction can only be accomplished (provided the usual periods required for drying, etc., are allowed) by the largest contractor who can obtain the services of subcontractors without delay. Because the subtrade values Vickery Construction business this company receives a priority on the services of the subtrade.

K—eeps costs down by eliminating mistakes
You get more assistance and service. Northwest Homes by its liaison with the applicant looks after all colors, all changes, all choice of fixtures and equipment and checks on your house twice a week until you have moved into the house. The average contractor usually cannot afford this time and service unless he contracts at a high price. To give some indication of the size of this business, according to our last check, approximately one-third of all N.H.A. mortgages for 1957 have been for Vickery Construction Ltd. and its associated building company.

E—very thought
Is given to building a better home that has everything you desire—why buy a second-hand home built for someone else? Why not have a house that costs you less? A house that you know is the best because you saw it built—and a guaranteed house. Possibly you are the person that says he cannot build till he sells his house.

R—ing us
Or see us today. We can probably build for you while we are selling your present home. Ask for Doug Robertson, Claire Walsh, Marcel Peru, Hal Johnson, Vivian Roberts, Clarence Ryde or Byron Price. 5-2458 anytime.

Y—es
You can build in Cadboro Bay, Shorncliffe, Lansdowne, St. Charles and Rockland Avenues, Sherwood Oaks, Esquimalt, Richardson St., Metchosin St. We have all kinds of N.H.A. lots—we'll give you the total cost, including the lot, the down payment—everything.

HOMES
ARE BETTER FOR LESS
NORTHWEST HOMES
1314 QUADRA 5-2458

VICTORIA Realty Ltd.

BIJOU HOME
IT IS SAID A MAN OF TASTE IS HAPPIER THAN A MAN OF WEALTH.

SHOULD YOU BE ONE OF THE FORMER AND SEEKING A DAINTY TWO-BEDROOM BASEMENT HOME IN SAANICH, THERE IS THIS ONE AVAILABLE WITH NUMEROUS EXCELLENT FEATURES, THAT AT $8,200 WITH $3,000 DOWN CONSTITUTES AN EXCELLENT BUY—
CALL L. THOMAS, 2-9145; EVES., 5-1509.

OWNER TRANSFERRED
$2800 Down, 3 Bedrooms
Delightful modern bungalow, two years old. Large living room, dining room, cabinet kitchen with eating space, three good bedrooms. Full basement with fireplace. Oil-O-Matic heat. Landscaped and immediate possession. This is a genuine opportunity. See this before you buy.
Call Ed Roberts, Eves., 3-5028 or R. O. Ney, Eves., 4-5406; days, 2-9145

$9950—3 BEDROOMS
Attractive 10-year-old bungalow. Three bedrooms, living room with oak floors, fireplace and front vestibule. Venetian blinds included. Automatic heat, cosy breakfast nook. Separate garage and driveway. No steps. On sewer. Coloured bath fixtures and tile kitchen. Try your down payment.
Jack MacKay at 2-9145; eves., 4-7269.

BARGAIN!
How else can one describe this modern 6-year-old bungalow? Over 1200 feet of living space in which are 3 large bedrooms, a utility larger than usual, and a lovely living and dining room combined. Large rumpus. Drive-in garage. Basement. Close to schools, shopping and bus. Could not be built at today's prices. $11,800.
Call John Dunnick at 2-9145; eves., 9-3395.

1115 DOUGLAS STREET 2-9145
Opposite Eaton's

BEAUTIFUL TRIPLEX NEAR Lansdowne and Richmond. Owner's suite, six spacious rooms. Sell or take house as part payment. S. Hargrave, Realtor, Central Bldg., 4-9827 anytime.

THREE-BEDROOM HOME — 1415 Stanley Ave., close to Pandora. Basement, garage, fenced. $7,500. Terms, $4,000 down; balance like rent. Discount for all cash. 2-9208.

HOUSE OF DISTINCTION WITH three bedrooms, plus mahogany and tile kitchen, two bathrooms, extra TV room. 1524 Montgomery Avenue. From owner, 4-6048.

FOUR-ROOM WHITE STUCCO, oak floors, fireplace, Pembroke bath; cement basement, piped heat, garage. Fruit trees. Sewer in. $8,000 terms. 881 Leslie Drive.

57 HOUSES FOR SALE

RANDALL'S LTD.

UNIVERSITY
Three Bedrooms
Owner transferred, selling lovely bungalow, two years old. Large living room 14x20, fireplace, dining room, cabinet electric kitchen, three nice bedrooms, through hall plan, all oak floors, full basement, oil heating, drive-in garage. A low cash payment handles. Mortgage includes taxes. A very, very nice home $15,500
Phone Mr. Davis, Evenings 4-8614

GORGE WAY
Four Bedrooms
$1,500 down buys this lovely stucco home. Living room, dining room, fireplace, cabinet electric kitchen, two bedrooms and two nice bedrooms in basement. Piped furnace. Separate garage. Low taxes. Close to bus, school, stores.
Price $9000
Phone Mr. Amos, Evenings 5-1389

OAK BAY
Older-Type
3-Bedroom Home
Large living room, fireplace, dining room, cabinet kitchen, full basement with new wood and coal furnace. Full price only $9950

STOP! LOOK! ACT!
New spacious 4-room stucco bungalow. Lovely living room, fireplace, hardwood floors, 2 large bedrooms, Pembroke bath, cabinet electric kitchen with dinette, full basement and drive-in garage.
Full price only $9200
For two above phone Mr. Caton, Evenings 9-4415

SECLUSION
¾ Acre
Beautiful stucco bungalow, built 4 years. Lovely living room with fireplace, through hall, oak floors, 2 nice bedrooms and Pembroke bathroom. Large cabinet electric kitchen. Package oil automatic unit in basement. Blacktopped driveway to separate garage. Lovely grounds close to Mount Douglas. $4,000 will handle.
Full price $14,000
Call Mr. Sudbury, Evenings 9-1906

ESQUIMALT
Small, neat stucco home, corner lot at bus stop. Ideal for retired couple. Close to everything and fully furnished. Terms can be arranged.
Full price $6300

CITY—CLOSE IN
3-Year Stucco
Four bedrooms, two in basement. Oak floors, large living room, fireplace, dining room, modern kitchen, electric or gas; Pembroke bath. Full basement, furnace, drive-in garage. Close to everything. Ideal family home. Terms. N.H.A. 4½%. Vacant.
Price $11,750
Call Mr. McGovern for two above, Evenings 4-6201

GEORGE RANDALL LIMITED
1309 Douglas St. Phone 4-8109

TAYLOR SPITTAL
1216 Broad Street 4-9308

GORGE
$2000 DOWN
THREE BEDROOMS
OIL HOT WATER HEATING
An excellent stucco home now offered at the right price and terms. Spacious living room, dining room and cabinet kitchen with range wiring. Basement with good heating plant. Two-car garage. Asking $10,500
Mr. Kitto, 4-9308. Eves., 3-1880

LAKE HILL
PRICE REDUCED
Gardener's Delight
Five-roomed (plus) stucco bungalow, 2 bedrooms, with full basement, oil hot air heating, offered at reduced price due to owner leaving city. Room to build, only $2,500 down. Price now $10,900
Mr. Taylor, 4-9308. Eves., 4-9902

REVENUE
AND NICE HOME
CITY
This large, well-built home converted into a duplex, leaves ample space for a family. Three bedrooms, living room, dining room and large kitchen. Many fine features. In excellent location. This should be seen. Good terms. Price $14,700
Mr. Mayne or Mr. Matheson Eves., 3-8976 or 5-1841

NEW
4 BEDROOMS
This Ranchwall stucco home just completed, has an extra large living room with indirect lighting, 2 bedrooms and 4-piece bath up, 2 bedrooms and 4-piece bath down. Detached utility, patio and carport. Easily duplexed. In a new subdivision. Will consider trade for 3-bedroom home.
Terms. Asking $17,000
Exclusive with
Mr. Mayne, Eves., 3-8976
Mr. Mathieson, Eves., 5-1841

Saanich Realty
3943C Quadra Street 9-1195

$9700
N.H.A. 5% MORTGAGE
Here is a home you could go for. It's just broken in, one-year-old, three bedrooms, L-shaped living room, fireplace; leading into dining room, good-size kitchen and bathroom, full high basement with package oil heat, fully insulated. Reasonably priced at $13,900

New two-bedroom home with basement, hot-air furnace, garage $8950

New two-bedroom home, no basement, four large rooms plus utility $7650
Please call Mr. Ditchburn, 9-1195; eves., 2-0334.

PROSPECT LAKE
Three-room summer cottage. $500 down.
Full price $2500
Please call Mrs. Horth, 9-1195; eves., Sidney 82-M.

$6,200
$600 cash and a further $600 on low terms to complete down payment buys you an insulated 4-room bungalow (fireplace) with full basement, piped furnace, 6 fruit trees. 2½-mile circle. Close to bus. Buyer to assume an agreement of sale for $5,000. Payments $65 per month.
Dickie & Co. 833 Fort Street
Days-call 2-4312

IF YOU ARE RETIRING AND LIKE GARDENING, THIS IS IT. ONE WHOLE ACRE OF BEST SOIL, LOTS OF YOUNG FRUIT TREES. A SPOTLESS, MODERNIZED, FOUR-ROOM COTTAGE IN THE POPULAR GORDON HEAD AREA, ONE BLOCK FROM BUS. WILL CONSIDER OFFERS AND TERMS ON PRICE OF $8,600. TO VIEW CALL MR. CLEARY, 3-7174, 4-2505. F. N. CABELDU LTD.

NEW N.H.A. HOME
High Carey, very attractive. Must be seen to be appreciated. Full price $10,900; $2,000 down payment. Phone 9-4963. No agents.

57 HOUSES FOR SALE

RITHET
706 Fort Street 2-4251

The Happy Wanderer
won't wander far from this sheltered waterfront property. Maybe down to the boathouse to take the boat and go trolling, then back to the 5-room bungalow to rest and gaze out of the picture window at the panoramic view from the kitchen or toast his toes in front of the fireplace in the large living room. Juicy trout dinner in the dining room, then to bed in either one of the two bedrooms. Try your down payment. Full price $9150
Taxes $103. To view phone: S. SPAVEN, evenings 4-7013

Country Living
Ranch home in the country on a beautiful acre. View, trees and seclusion, only 15 minutes from downtown, off Pat Bay Highway. There's a spot for gardening and a patio for relaxing. De luxe 4 rooms plus. Finished on two levels. Model electric kitchen. Carpeted living-dining combination. Picture windows. Oil heat. Be sure to see this $13,650
2-4251 GRAHAM HARRIS 7-1198

De Luxe 5
Choice, well-located home for a working couple or retired folk. Close to bus, stores and downtown. Planned for maximum convenience. Smart panelled living room, Roman tile fireplace. Wife-saver kitchen. Utility. Colored plumbing. Automatic heat. Large attached garage. Many other extras. Value plus at $10,900
Please Call:
2-4251 GRAHAM HARRIS 7-1198

$2000 Down
A New Home
Living room with fireplace. Hardwood floors. Two nice bedrooms. Full cabinet kitchen, wired for range. Dinette off kitchen. Full cement basement. Drive-in garage.
Full price $9600
2-4251 MRS. VERA PIPES 4-8942

OPEN HOUSE
One Gone, Two to Go
2071 AND 2091 McNEILL AVE.
Saturday, 2 to 5
Fine new homes, featuring three bedrooms, L-shaped living room, dining area, cabinet electric kitchen, Pembroke bath, through hall, oak floors, full basement, oil heat, drive-in garage. Trade your equity in your old home and take over present mortgage, or substantial cash to mortgage. Grand opportunity to trade old for new. Selling one at $16,400, other $17,500.
For preview call Mr. Amos. Evenings, 5-1389; or Mr. Davis, Evenings, 4-8614

George Randall Limited
1309 Douglas St. Phone 4-8109

OAK BAY
Oil-O-Matic hot-water heat, 4-bedroom home in excellent condition, basement. A very nice location. Wonderful value.
Price $7775
Mr. Edwards, eves. Sidney 68-H

H. A. HUMBER LTD.
318, 620 View St. 2-9161

$1,900 DOWN
SIDE-BY-SIDE STUCCO DUPLEX
OUTSTANDING VALUE
NEAR JUBILEE HOSPITAL
Each unit consists of 4 rooms plus Pembroke bathroom; full concrete basement with individual hot water heating plant. Built approximately 10 years. Extra large lot. Total asking price only $10,900. Good terms. One side held vacant for purchaser. Call Alf Seeber, 4-9305; residence 5-2875. Exclusive with Financial Survey Ltd.

DUPLEX
4-Room 2-Bedroom Suite Down
3-Room 1-Bedroom Suite Up
Revenue approximately $100 per month. Near Parliament Buildings and all conveniences. All new wiring, separate meters, new shakes and Duroid roof. Price only $6,250. (M.L. 3044.) Phone Mr. Beswick of Hicks Realty Ltd., 2-5104 any time.

NEW 5-ROOM STUCCO BUNGALOW, 2 roomy bedrooms, living room and bathroom, spacious cabinet kitchen wired for electric range and hot-water heater, large utility room with laundry tubs. Automatic oil heat. Oak floors throughout. Carport. Down $2,000. Full price $9,500. Phone 9-3645 or 7-2711.

2-BEDROOM BUNGALOW, CADBORO Bay, 1½ years old. Full price $13,500, $4,800 down. Owner leaving town, offers welcome. 7-2983.

57 HOUSES FOR SALE

WHITTOME'S
Established 1898

$2500 DOWN
GORGE—REVENUE
2019 — Here is a good buy in a 6-room modern stucco bungalow, close to all conveniences, which is "licensed" for GUEST HOUSE and has OIL HOT-WATER HEATING on approximately 1,250 square feet. Possible revenue as much as $15 to $20 per day during tourist season and lots of accommodation left for owner! Quite apart from income possibilities, it's a darn good buy at ONLY ($2,000 to $2,500 cash) $10,500
Guy Meuffels, 2-4255; Res. 2-7829

HERE'S A BIG ONE!
FAIRFIELD
1804 — DO YOU WANT Fairfield district? Half block to park and seashore? Do you want a large family home of 3 or 4 bedrooms? Do you want a dandy hot-water heated home with charm and homey atmosphere? Do you want all this for $3,800 down and reduced price of $11,800
If so, phone Roy Harris NOW!
2-4255 anytime

REVENUE
REAL VALUE
M.L. 3089. Ideal for a retired couple or to buy to rent. Modern four-room bungalow, all fair-sized rooms and utility on main floor. Half basement with a piped hot-air oil converted furnace. Separate garage, average lot. Close to good bus and stores. Good terms.
Price only $7500
Phone Mr. Drew, 2-4255 anytime or Res., 3-4980

A CITY HOME
A COUNTRY SETTING
No. 1984. Out on the Saanich Peninsula near Sidney, on the east side, we have a modern 5-room bungalow which must be sold immediately. This home is enhanced with every provision for comfort, including spacious in-line living room-dining room with large open fireplace, de luxe cabinet kitchen with dining area. Full basement, including rumpus room, automatic oil heat and many other extras, including a view of the sea. Separate garage, and last but not least are the taxes: under $100 per year.
PRICE RIGHT AT $13,750
Mr. Ashby, 2-4255; residence; 9-3155

RETIRING?
1882. Snug 4½-room modern stucco bungalow in perfect condition. Complete with storm windows, Youngstown kitchen plus other extras. In very best part of Gorge area. Excellent lot, fruit trees, shrubs, etc. Separate garage and workshop. Exceptionally low operating cost.
PRICE $7500
Mr. Wood, 2-4255 Any Time

J. H. WHITTOME & CO. LTD.
1218 Broad St. 2-4255 any time.
Member Multiple Listing Bureau.

OAK BAY
$16,200
Well situated among new homes, with many extra features, consists of

THREE BEDROOMS
LIVING ROOM WITH FIREPLACE
DINING ROOM
KITCHEN
FOUR-PIECE BATHROOM
UTILITY ROOM WITH SPACE FOR WASHER AND DRYER
ALSO EXTRA TOILET AND BASIN
2-CAR DRIVE-IN GARAGE
OVERHEAD STEEL DOORS
FULL CEMENT BASEMENT

PLUS

COLORED BATHROOM FIXTURES
ONE-INCH WIDE SELECT OAK FLOOR WITH DOUBLE FEATURE STRIP
DINING BAR IN KITCHEN
PILOT LIGHT ON BASEMENT LIGHTS
WIRED FOR ELECTRIC RANGE
ELECTRIC HOT WATER INSTALLED
DE LUXE WROUGHT IRON RAILS

Buy now and have it finished to match your furniture colors. Further information by calling Mr. Leonard Thomas at
DOUGLAS HAWKES REAL ESTATE
612 View Street 4-7128
After hours, 3-5685, 4-7128

57 HOUSES FOR SALE

TOWN & COUNTRY HOMES LTD.
1923 Quadra St.
Phone 2-7276
Member Victoria Real Estate Board

CLOVELLY
PICTURE
BUNGALOW
$3000 DOWN
You'll never regret buying a home like this smart stucco beauty. Especially if you are a rockery and fish pool lover. You can really relax and enjoy the many comforts, views and conveniences of this attractive home. Looks like a million. Solid as the rock it's built on. Substantial mortgage at 6% interest with payments which include taxes. All six rooms are bright, cabinet kitchen on front. Lots of cupboards, automatic hot-air heat. Ground floor laundry room. Full price only $12,600
Contact H. Forrest, 2-7276 or 2-0274, Res.

JUST RIGHT
529 SELKIRK
Immaculate five-room, new two-tone stucco bungalow, beautifully decorated throughout. Oak floors, tapestry plaster, spacious rooms, lots of cupboards. Ideal lot and location. Drive by, do not disturb owners. Exclusive.
Price $11,900
Mr. Ludlow, 2-7276 or 3-5101

8 YEARS OLD
4 MILES FROM
CITY CENTRE
$1200 DOWN
Three lots and four-room bungalow—what an opportunity for some young couple to get a start. Living room, kitchen and two bedrooms. Taxes only $95. No basement and no steps.
FULL PRICE $6500
Contact Harold Ware, Eves. 2-1461

N.H.A.
MOUNT TOLMIE
EASY TERMS
BEAUTIFULLY FINISHED N.H.A. THREE-BEDROOM STUCCO BUNGALOW WITH FULL HIGH BASEMENT AND DRIVE-IN GARAGE THROUGH HALL PLAN, SPACIOUS L-SHAPED LIVING ROOM WITH FIREPLACE, DINETTE AND CABINET KITCHEN. NEAR BUS, SCHOOLS AND STORES. IN AREA OF NEW HOMES. IMMEDIATE POSSESSION. ELECTRIC STOVE INCLUDED. EASY TERMS ARRANGED.
PRICE $12,950
CALL GEORGE THORNELOE, 7-2771

COLQUITZ AREA
Small four-room bungalow. Taxes only $29, suitable for elderly couple. Living room, kitchen and two bedrooms. Have you a larger, three-bedroom basement home you want to exchange on this property? Owner has equity of $2,950. Full price $3950
Contact Harold Ware, eves. 2-1461.

HIGH QUADRA — 6 ROOMS, 1½ stories, full basement, drive-in garage. A really well-built stucco home, about 15 years old. Fireplace, Pembroke bathroom, oak floors, $3,600 cash. Full price $9,950. Phone owner, 5-1204.

FOUR-ROOM SHAKE, $7,950. Situated close-in Saanich this attractive home has no basement and no steps. Ideal for retired couple. All rooms spacious. Full information from Herb Hodgson, 2-2101. Res. 9-2114. Harry Foster Ltd.

CITY—FERNWOOD
N.H.A. four-room home with full basement just eight years old. In immaculate condition. Also extra bedroom in basement. Full price $9,200. Full particulars from Herb Hodgson, 2-2101. Res. 9-2114. Harry Foster Ltd.

OWNER LEAVING ISLAND, 5-suite apartment including owner's large lovely suite, fireplace. Wonderful view, 1 acre. Can be subdivided. Lots of fruit. Reasonable down payment will be considered. 7-1785.

OWNER OFFERS TUDOR-STYLE home, high part of Uplands, with sea view. Four bedrooms up, double plumbing, oil hot-water heat. Spacious grounds. Reduced in price. 3475 Upper Terrace.

LANSDOWNE-RICHMOND. $2,250 down, full price $11,500. 6-room stucco bungalow, fully wired, range included in price, Oil-O-Matic, basement room. Owner 2-1355.

OLDER-TYPE, 7 ROOMS, REVENUE or family home, $6,500. Terms. Owner, 1052 Amphion, 3-5826.

57 HOUSES FOR SALE

F. N. CABELDU
1212 Broad Street 3-7174
(Member Multiple Listing Bureau)

HIGH QUADRA — Beautiful home, only four years old, built especially for first owner, between 1,500 and 1,600 sq. ft. floor area. Consisting of large living room with fireplace, large dining room, all oak floors in through hall and main rooms, three good-size bedrooms, wall-to-wall carpet, electric 4-star kitchen and utility room, three-piece Pembroke bath, separate shower and vanity. Full cement high basement. Drive-in garage with blacktop driveway. Hot-water heat OIL-O-MATIC. Very handy for transportation and stores. On sewer. Rumpus room in basement, with fireplace. Price $15,250
Mr. Bennett, 3-7174; Eves. 3-4313

MOVE IN WITH SPRINGTIME
$9000—New, four-room plus utility, stucco home. All oak floors oil air-conditioned heat. Carport. $2,000 down, $70 per month.

$10,900—Attractive five-room stucco, built 10 years. Full basement, drive-in garage, pleasant residential district. See this one.

$12,500—New six-room stucco modern home, with through hall, full basement, drive-in garage oil heat. Very good value. $4,000 cash, $80 per month.

$13,550—Very attractive modern stucco home, built six years, two bedrooms. Well planned and ideal location in Esquimalt. Drive-in garage, part basement. $3,700 cash, $70 per month. All services and close to schools and buses. This is a must.
Call F. Marconi, 3-7174; Eves. 4-6625

OAK BAY
$2500 DOWN
Six-room bungalow, three bedrooms. Full cement basement. New heavy wiring and furnace. Recently decorated throughout. Oak floors resanded. Separate garage. Taxes $82. Excellent location. Full price $9950
Phone Jim Cryer, 3-7174, eves. 7-1021

House Hunting?
Why Not See These Specimen Homes?

CITY
Near St. Joseph's. Five-room bungalow. Modernized oil furnace. In perfect condition $6900

OAK BAY
Cosy 5-room bungalow. New oil heating system. Ideal for couple. Immaculate throughout. You couldn't do better $10,900

CADBORO BAY
Brand new. 3 bedrooms. A lovely top-quality home. Close to sandy beach $15,900

GORDON HEAD
Brand new. Magnificent views. 3 bedrooms. Good district. Absolutely top quality throughout. Built with loving care $18,500

GORDON HEAD
Four bedrooms. Two bathrooms. Ideal family home. Three-quarter-acre lot. Lovely view $18,500

UPLANDS
Beautiful modern bungalow. Four bedrooms. Two bathrooms. Every conceivable luxury. A home of distinction $34,500

FOR APPOINTMENT TO VIEW THESE TOP-QUALITY HOMES:
Call Mr. Dunsmuir 3-7174 or 7-1600

OPEN TO VIEW
2710 MOUNT STEPHEN
Saturday, 2-5 p.m.
Spacious stucco home, built 1940; living room with granite fireplace, French doors to dining room, entrance and through hall, oak floors, one bedroom, Pembroke bathroom, electric kitchen and large sunny dinette on main floor. 3 large bedrooms up, all with extra large closets. Full basement with extra room and new automatic furnace. Separate garage on large 100-foot frontage lot. Full price only $11,500
For preview call Mr. Sudbury, 9-1906.

GEORGE RANDALL LTD.
1309 Douglas St. Phone 4-8109

NOW READY FOR MOVING IN, N.H.A., 3 bedrooms, full basement, garage, oil furnace, etc. Unusual workmanship. 5¼% interest; $51.68 a month. Apply in person, A. A. Kasapi, building contractor, 964 Cloverdale Ave., off Quadra.

BEFORE YOU BUY OR BUILD A house, you are invited to see one at 964 Cloverdale Ave., off Quadra. You will admire the workmanship. I can build you any type of home, any district, at a reasonable price. A. A. Kasapi, 2-1698 after 5 p.m.

FOUR-BEDROOM STUCCO HOME, Oak Bay near Willows Park. Full basement, extra plumbing, oil heat, rumpus room with fireplace. Taxes $125. Terms. Price $12,600. Phone owner, 4-0879.

WEEKLY PUZZLE

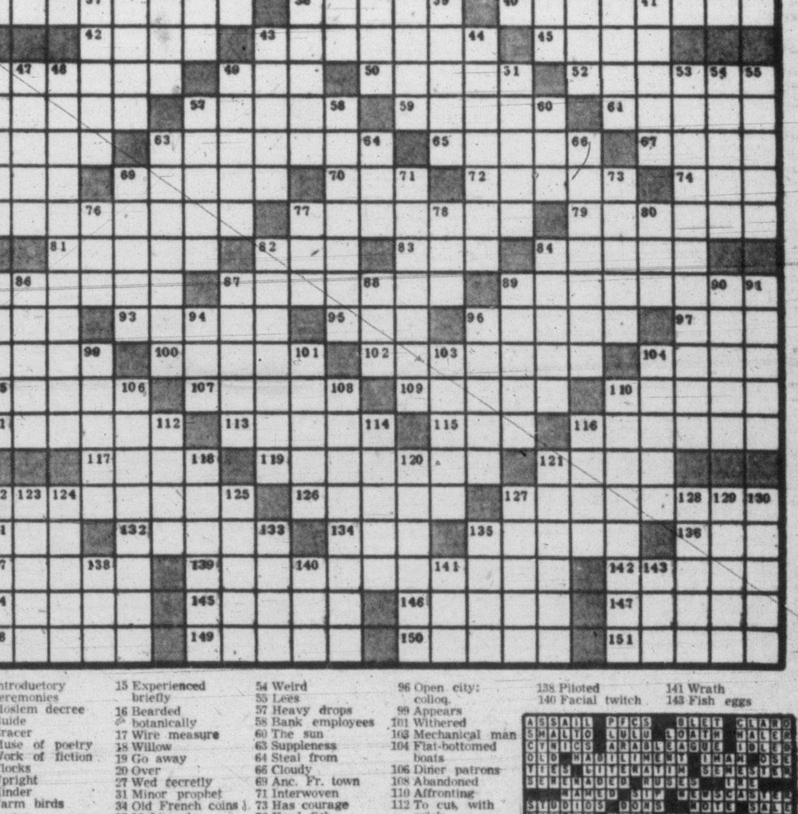

ACROSS
1 Controversial Am. poet
6 Intrepid
11 Unit of weight
16 Soap plant
21 Rajah's wife
22 Pert. to the ear
23 Salientian genus
24 Climbed
25 Beasts of burden
26 Slimness
28 Story of the siege of Troy
29 Draw
30 Legal matters
32 Guido's high note
33 Drivels
35 Close of day
36 Honoured
38 Race course: comb. form
40 Sweet as honey
42 Arctic sandpiper
43 Venerate
45 Two-fold
46 Acknowledges
49 Male swan
50 —— Glasgow, novelist
52 Asserted
56 Fetters
57 Rumour
59 Indian garments
61 Anaesthetic
62 Circle
63 Guy Fawkes, e.g.
65 Part of a joiner's joint
67 Republic of Ireland
68 Stowe character
69 Solitary
70 Refugee from Sodom
72 Removed
74 Korean War plane
75 Portray
77 Persons with a pigment deficiency
79 Short lace scarves
81 Indian weights
82 Haggard novel
83 Distress signal
84 Pert. to the country
85 Girl
87 Most beloved
89 Pallidity
92 Grampus
93 Dart
95 French coin
96 Passport endorsements
97 Sport
98 Port. and Brazil. money
100 Round tents of Outer Mongolia
102 More peaceful
104 Unmixed
105 Beginning
107 Imbricated
109 —— Palace, Venice
110 Last big Ger. push, W.W. II
111 Designators
113 Earth goddess
115 Unsound
116 More strained
117 Austrian-born actor
119 Screen behind altar
121 Shoot the breeze
122 Turkish symbol
126 Station
127 Kind of leather
131 Pasture
132 Ship's bollard
134 Perched
135 Flogged
136 Compass point
137 Corner
139 Introductory ceremonies
142 Moslem decree
144 Guide
145 Bracer
146 Muse of poetry
147 Work of fiction
148 Flocks
149 Upright
150 Hinder
151 Farm birds

DOWN
1 Chatter
2 Fertile spot in desert
3 Not mounted
4 By birth
5 Downward slopes
6 Popular hound
7 Reigned
8 Mars
9 Lorry
10 Seniors
11 Sweets
12 Girl's name
13 Regretted
14 Criminal burning
15 Experienced briefly
16 Bearded botanically
17 Wire measure
18 Willow
19 Go away
20 Over
27 Wed secretly
31 Minor prophet
34 Old French coins
37 Making do
38 Left-hand ledger entry
39 Burst of applause
41 Winged
43 Itinerary
44 Shipworms
46 Ventilated
47 Impel
48 Organized asceticism
49 Old woman
51 Dressed to the —
53 Very small quantities
54 Weird
55 Lees
57 Heavy drops
58 Bank employees
60 The sun
63 Suppleness
64 Steal from
66 Cloudy
69 Anc. Fr. town
71 Interwoven
73 Has courage
76 Food fish
77 Cry of triumph
78 Negative
80 Sped
82 Colonist
84 Demolishes
85 Feeble-minded person
86 Place of combat
87 Style of Greek architecture
88 Goddess of dawn
89 Wasted away
90 Billow
91 Deride
94 Not at home
96 Open city: colloq.
99 Appears
101 Withered
103 Mechanical man
104 Flat-bottomed boats
106 Diner patrons
108 Abandoned
110 Affronting
112 To cut, with snick
114 Rich brown
116 Pronoun
118 Ask
120 Line to sign on
121 Moral overseer
122 Collision
123 French annuity
124 Enthusiastic
125 Male voice
127 Italian poet
128 Rascal
129 The Indies: Fr.
130 Bearded darnel
133 Row
135 Outer garment
138 Piloted
140 Facial twitch
141 Wrath
143 Fish eggs

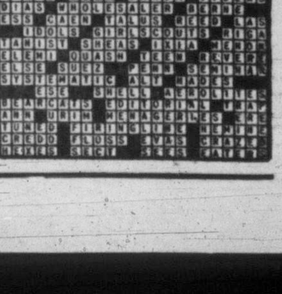

57 HOUSES FOR SALE

HEISTERMAN

BRAND NEW 3243 HENDERSON

Very spacious six-room bungalow. For further particulars and appointment to view please call. Full price $17,500
Mr. Blannin, 3-4161. Eves. 5-1195

TOP VALUES 3 BEDROOMS OAK BAY

- Family home, close to Monterey School $8950
- Stucco, one floor, Windsor Park area $10,000
- Uplands border. Immaculate $12,650
- New home, no steps $13,500
- Bungalow, $3,000 down. Close to Monterey School $14,700
- Three years old, N.H.A. mortgage, high location $18,000
- Newport Avenue, (2 dens, 4 bedrooms) $18,900

Mr. Scott, 3-4161. Eves. 4-0423

CHARM and SECLUSION OVER ACRE LAND

Here is a splendid Cape Cod house with many novel features, two or three bedrooms, large living room, cabinet kitchen, four-piece bathroom, all rooms are spacious and attractively planned. Large separate garage and work shop. The land is nearly all in lawns and beautifully treed. Ten minutes drive from city centre this is a suburban delight. Priced for quick sale $13,000
Mr. Brunell, 3-4161. Eves. 9-4115.

NEW — MODERN THREE BEDROOMS

This year-old stucco bungalow of over 950 square feet is in three-mile circle, Cedar Hill district. Nice living room with heatilator fireplace, electric kitchen with dining space, three bedrooms and four-piece bath. Priced to sell at $7650 Some terms.
Call Mr. Hamilton, 3-4161 Eves. 7-1555

$1800 DOWN OAK BAY BORDER

Three hundred feet from Oak Bay Avenue, 3-bedroom two-storey residence. Excellent condition. Further particulars upon enquiry. Taxes $98.00. Full price $6950
C. J. Harrington, 3-4161. Eves. 3-5846

HEISTERMAN & CO.
(Established 1864)
1121 Blanshard Street 3-4161

FRASER BISCOE

750 PANDORA AVE. 3-9843

COMFORT CAN BE YOURS

In this snug, warm (new furnace with blower) two-bedroom older but very well kept home. Located on a quiet no-through street in ESQUIMALT, close to the Gorge Vale Golf Club. The small lot is in perfect order and has all of $200 worth of assorted bulbs. The taxes are low, only $45. If you need a small home with easy upkeep, please see this one today. FULL PRICE $6950
Call Doug Peaker, 3-9413; Eves. 7-2126

GORGE Up and Down Duplex

High location. Small lot. One-bedroom suite up, two-bedroom suite down. Offers invited as to price and terms. ASKING $7950
Office 3-9413. Mr. Wilkins or Mr. Fraser, eves., 3-4960 or 5-3751.

$11,000 — TERMS

An immaculate full basement bungalow, with Oil-O-Matic heat. Living room with fireplace, dining room, kitchen, 2 bedrooms, 4-piece bathroom, through hall. A 10-year-old home located in a quiet area on bus line. Taxes only $105. This is an exceptionally good buy. Owner transferred.
Office, 3-9413 Eves., Mrs. K. Waters, 5-2347

THE DIFFERENCE

Between a 5% mortgage and a 6% mortgage over a 20-year period is 55 cents per month per thousand. This does not seem very much, but on a $10,000 mortgage it amounts to $5.50 per month. Here are two N.H.A. 3-bedroom homes with 5% mortgages.
APRIL 1 Possession, one year old, full basement, $69 per month including taxes $12,600
APRIL 1 Possession, four years old, excellent location, $73 per month including taxes $12,600
Office, 3-9413. Mr. Fraser, eves., 5-3751.

KING REALTY

224 YARROW BUILDING 2-2131

A HOME TO BE PROUD OF

We think you'll agree this is 1,400 sq. ft. of gracious living, 2 bedrooms, 2 fireplaces, a den, large living room, dining room, modern kitchen with dinette area. Utility room, a fine basement with extra room, oil hot water heating. ON TERMS $14,700
Lee Hallberg, eves. 3-8510.

GORGE WATERFRONT

Lovely stucco home, 5 rooms, full basement, automatic oil heat, seclusion. Any reasonable terms considered $12,600
P. Mylrea, eves. 7-2713

BRAND NEW MODERN 4½-ROOM BUNGALOW

Automatic oil heat. Terms available $9950
P. Mylrea, evs. 7-2713

FAIRFIELD STUCCO BUNGALOW

4½ rooms and utility. Full cement basement. New stoker heat, lovely garden. Terms $11,900
P. Mylrea, eves. 7-2713.

OWNER WOULD LIKE $1500 DOWN

For this 6-room working man's home. It's nice and clean, in A 1 condition. Basement, drive-in garage. Low monthly payments and attractive terms to responsible party. Taxes $90. A good buy at $7750
Lee Hallberg, eves. 3-8510

BUNGALOW

White siding, 2 bedrooms, fine large lined basement for third bedroom or playroom. A pleasing appearance with attractive terms $8750
Lee Hallberg, Eves., 3-8510

COUNTRY ESTATE Over One Acre

Has been a show place, well treed for seclusion, 6-room family home with hot water heat, part basement. Stable, chicken house for 200 birds and workshop. Needs cleaning of grounds, some renovation in the house. A downright bargain on terms $6500

UPLANDS BORDER

9-room home, possible duplex, 2-storey on two lots. A very well-built home, living room 18x22, large family kitchen, large bedroom and den with fireplace down, 4 bedrooms and 3-piece Pembroke bath up, full high basement, hot-air furnace, 2 large lots. This home has been checked and it is possible to duplex. Full price, or offer $12,600
Please ask for Jim Riding at
JOHN GREENWOOD
3-7041 1241 Broad St. 3-7396

3-BEDROOM RANCHER, 1½ YEARS old. Knotty pine kitchen, dinette, large living room, bathroom with vanity. Separate garage and workshop. Low down payment. Phone 9-4727.

SNAP IN JAMES BAY, NEAR Super Value. $6,500. Six-room house. Terms, $1,000 cash. Balance $60 per month. Appointment made at 3-3033.

57 HOUSES FOR SALE

HAGAR'S

Member Multiple Listing Bureau

CHARACTER and CHARM

Fine family residence semi-Tudor in one of the prettiest parts of Oak Bay. Beautiful living room 24x16 with open fireplace; panelled dining room 14x12, also with fireplace, den, sunroom, large modern kitchen and washroom. Attractive open stairway to three large, bright bedrooms with twin walk-in cupboards, sewing room and de luxe bathroom. Full high basement with extra shower and toilet, oil hot-water heat. New greenhouse. PRICED far below replacement cost at only $18,900
To be shown only by appointment. Mr. A. MacPherson, 4-0531 or evenings, 7-2081.

FAIRFIELD - RICHMOND Modern De Luxe BUNGALOW Exclusive N.H.A. Loan Owner Transferred

A de luxe bungalow, just three months old. Consists of six spacious and well-appointed rooms; beautifully-finished kitchen with nook. Oak floors throughout. Built-in valance in all rooms. Full high basement with two-piece extra plumbing. Rumpus room area with heating outlets. Oil-O-Matic air-conditioned furnace. Must be seen to be appreciated. PRICE $15,600
For appointment: C. Carpenter, anytime 4-0531.

UPLANDS BORDER

This house facing south with good view of sea and mountains consists of:
ENTRANCE HALL.
LIVING ROOM 21x15 with brick fireplace and built-in bookcases.
DINING ROOM 14x11.6 with a most convenient built-in china cabinet.
KITCHEN 12x12 fully modern with tiled sink plus breakfast nook 8x8.
BEDROOM No. 1, 14x12 with walk-in clothes closet.
BEDROOM No. 2, 12.9x12 with very large clothes closet.
THE BATHROOM is four-piece with tiled bath and beautifully appointed OAK FLOORS THROUGHOUT.
In the basement there is a fine rumpus room with fireplace, a toilet, and large storage cupboard. Electric hot-water tank and automatic oil heating. Matching detached two-car garage. The gardens are very easily maintained and can only be described as charming. FULL PRICE $17,950
Exclusive Agents.
F. C. Hanlon 4-0531 or eves. 4-6914

HAGAR & SWAYNE LTD.
614 YATES STREET 4-0531
Member Victoria Real Estate Board

PEMBERTON, HOLMES, Ltd.

ESTABLISHED 1887
1002 GOVERNMENT ST. 4-8124

MT. TOLMIE 5 ROOMS—OIL HEAT

A nearly new stucco bungalow in high location with open view. All floors in this spotless home are hardwood. Living room has fireplace. Nice view from dining room. Well-appointed large cabinet electric kitchen, two bedrooms. Full basement, drive-in garage, oil furnace and lifetime electric hot water tank. Metal sash throughout. Was $13,750, now $12,000
R. V. Caselton, 4-8124; eves., 3-8464

VALUE!! — OAK BAY

3-bedroom stucco rancher. In line dining and living room with fireplace. Oak floors throughout. 4-piece Pembroke bathroom with colored fixtures. Large, bright, sunny kitchen with breakfast nook and laundry area. Full basement, drive-in garage. Oil heat. Terms arranged. Full price $15,400
D. E. Wilkinson, 4-8124; eves., 2-9761

OAK BAY BUNGALOW

Of seven rooms, through hall plan, living room with fireplace, large dining room, spacious kitchen newly wired for electric range. Four big bedrooms, three-piece bathroom. Full basement (part cement), hot-air heat. Separate garage, large lot with fruit trees. Close to schools and shopping. Bus passes the door. Taxes only $68. Immediate possession. $2,500 down. Full price only $8100
W. Woodley, 4-8124; eves., 4-3916

TEN MILE POINT SEA VIEW QUICK POSSESSION

This exceptionally fine family home of nine rooms. MAGNIFICENT SEA VIEW, 1 acre land. Living room 20x18, fireplace; dining room 14x12, den 15x12½; good bedroom. ALL WITH GOLDEN OAK HARDWOOD FLOORING. Four-piece bathroom with SEPARATE SHOWER; utility room; hot-water oil heating. Double garage. UPSTAIRS: Four good bedrooms, 4-piece bathroom. $6,000 cash will handle. Price $24,750
Mr. Hepburn, 4-8124; eves. 3-7039.

HANDYMAN'S SPECIAL ESTATE SALE

Six self-contained suites, conversion almost completed. Hot-water heat, double lot, close in. A bargain as is. Asking price $20,500
To view this exclusive property, call Jack Brown, 4-8124 eves. 4-4976

SWINERTON'S

(Established 1889)
620 BROUGHTON ST. 3-7181

MODERN BUNGALOW OIL-O-MATIC

Very well-designed shake and stucco bungalow situated in the city. Built on the through hall plan, the living room is L-shape and has large windows and extended corner fireplace. Two nice bedrooms and a dream kitchen with large breakfast area. There is a finished room in the basement, also a drive-in garage and packaged oil heating. This is a buy at $10,700
Mr. Crow, 3-7181. Res., 2-0775

CROWN CRESCENT

As owner is transferring, we can offer very fine 7-room semi-bungalow in this high, healthy location on a well-planted lot amongst fine houses and offering some seclusion. The house contains entrance hall finished in knotty pine, well-dimensioned living room and conventional dining room, modern kitchen, 2 nice bedrooms and bath down with 2 additional bedrooms up; good basement with hot-air heating by stoker, garage in basement. Property in first-class condition. Clear title. Terms available. Priced (under market) $14,000
Mr. Campbell, 3-7181

DUPLEX $1200 - $1200

gives possession of this well-situated up-and-down duplex. Two bathrooms, separate entrance, spotless condition. Easy terms. Full Price $6300
Call Mr. Amos, eves., 5-1389

GEO. RANDALL LTD.
1309 Douglas Phone 4-8109

NEW HOUSE, 4 ROOMS AND BATH, full basement. Lake Hill district. Large lot. Phone 9-1019. No agents.

57 HOUSES FOR SALE

HICKS REALTY LTD.

1710 DOUGLAS ST. 2-5104
OPPOSITE HUDSON'S BAY STORE

UNIVERSITY 3 BEDROOMS

(179) This stucco home is situated in an excellent area and features the following: Through hall plan, floor area 1,350 sq. ft., attractive living room with tiled fireplace, guest-size dining room, above-average size bedrooms, den. Full high concrete basement. Eight years old. Fully insulated. Unfinished rumpus room. Drive-in garage. Greenhouse on large lot. Fruit trees. Should be seen to be appreciated. Priced right at $13,500 Payments on existing mortgage, $55 per month.
Mr. E. Bryan, 2-5104 anytime.

LAKE HILL $3000 DOWN

(187) One of the most delightful four-room bungalows to come on the market. Set in a lovely garden of lawns, shrubs and flower beds. The beautiful living room, 26x13, has an attractive fireplace, oak floors and lots of windows. Two bedrooms. Bright cabinet kitchen with utility off. Four-piece Pembroke bathroom and automatic oil heat. Separate garage. Plenty of fruit trees. Price, with excellent terms $10,750
Mrs. Burbidge, 2-5104 anytime.

NEW BASEMENT—OIL HEAT

(188) Completely modern in every respect. Oak floors throughout. Electric cabinet kitchen. 18-ft. living room with fireplace; dining room, through hall, two bedrooms, four-piece bath, full high basement, drive-in garage and automatic oil furnace. Some terms $9950
Mr. Beswick, 2-5104, anytime.

CLOSE IN

(M.L.) This charming home has an excellent living room with a cheery fireplace and, for the lady of the house, a large and up-to-the-minute kitchen with a pleasant dining space. Through hall plan with three nice bedrooms, all on one floor. And an extra bedroom in the full cement basement. The price includes MOST OF THE FURNISHINGS and represents a very good value. A warm, pleasant and comfortable family home, yours for TERMS $8950
Mr. Bowles, 2-5104, anytime.

LOW DOWN PAYMENT

(165) Well-built older home with four bedrooms, living room, dining room, large kitchen. Full basement. Separate garage. Extra lot. Room for the kiddies to play, whether it's wet or dry. Full price $8200
Mr. Finch, 2-5104, anytime.

CARMICHAEL'S

IMMEDIATE POSSESSION

Ranch type, oil heat, six years old. Very nice district. Two bedrooms, 4-piece all-tile bathroom. Patio off dining room. Large utility. Cheaper than rent with $1,500 down to reliable party. FULL PRICE $12,300
Call Walter Amos, Res. 4-6606

GOOD FAMILY HOME

1,400 square feet all on one floor. Three or four bedrooms. Through hall. Full basement. High location. Down payment arranged. FULL PRICE ONLY $9250
Call Walter Amos, Res. 4-6606

OAK BAY NORTH

New, vacant five-room stucco bungalow. Cement basement, drive-in garage. Oil forced hot-air heat. Kitchen wired for range. Ample cupboard space. Combined living and dining-room. Two fine bedrooms and four-piece bathroom with vanity. All hardwood floors, fully insulated. Some terms. PRICE $14,700
Call Mr. Laing, Eves. 2-7081

OWNER TRANSFERRED

Glanford Gardens. Five-room, two-year-old stucco bungalow. Low cost oil heat. Many extras. $3,500 will handle. PRICE $12,500

NEAT AS A NEW PIN

University area. Five-room bungalow. Hardwood floors throughout. Oil air-conditioned heat. $3,500 handles. PRICE $12,600

HIGH QUIET LOCATION

Mount Tolmie, 1,500-square foot bungalow. Six rooms plus. Gleaming oak floors throughout. Oil air-conditioned heat. Immaculate condition. Half cash will handle. PRICE $18,900
Call David Carmichael. Res. 4-7308

ALFRED CARMICHAEL & CO. Ltd.
1239 Broad Street 4-7341

ESQUIMALT $8950 — $9500

Two-bedroom home with full basement, drive-in garage.
Oak floors, wired for range.
Electric hot water installed.
Trade in your lot, a car, a mortgage or cash.
HELP FINISH THE HOME.
Any of these may be all you need TO MAKE UP YOUR DOWN PAYMENT.
Further information please call Mr. Leonard Thomas at
DOUGLAS HAWKES REAL ESTATE
612 View St. 4-7128
Evenings, 3-5685 or 4-7128

L & S

NEAR OAK BAY

Five-room bungalow, living room and dining room, 2 bedrooms, large cabinet electric kitchen, extra bedroom in high basement, drive-in garage. Large lot small greenhouse. Good garden and lawn. $3,800 down, balance easy terms. Price $12,200
J. DeMan, 4-2402 evenings

BRAND NEW

Six-room bungalow under construction. Choose your own colors. 3 bedrooms, utility. Packaged oil heat. Insulated. Patio barbecue. Asking $12,950 With terms.
Stan Kennedy, 3-4117; eves., 4-4894

LEACH & SPARKS
1119 Blanshard

$500 DOWN COUNTRY COTTAGE

On Old West Road in a grove of cedar and maple trees, has a good well and electric pump, a living room kitchen, bedroom and bathroom. All spic and span and ready for you to move in $4500
Please ask for Henry Hope at
JOHN GREENWOOD
3-7041 1241 Broad St. Eves. 7-2734

UPLANDS

Adjacent to the golf course, spacious stucco bungalow. Large lot. For particulars please contact THE CANADA TRUST CO. 1130 Government St. Phone 2-8111

FELLOW AGENTS—YOU ARE INvited to phone me to discuss homes advertised by us today, most all available on a generous sub-listing basis. Douglas Hawkes.

VACANT, 4 ROOMS AND BATH, furnace. Only $5,300. Terms. 217 Battleford or Keating 10G or 46T.

57 HOUSES FOR SALE

NEWSTEAD

REALTY LTD.
766 FORT STREET 2-8117

SUPER SIX - PLUS

An ultra-modern bungalow of six spacious rooms. Living room 20x12 with wall to wall carpet which cost more than $500 three months ago. Dining room 12x12; three bedrooms, cabinet de luxe kitchen. This is a lovely home, almost new and in perfect condition. Latest and best in Oil-O-Matic heating, garage. Situated among other new and beautiful homes. High elevation. Price, on terms $13,250
Phone Mr. Goodsell, 2-8117; Eves., 7-1042

SHOAL BAY 4 BEDROOMS

Owner transferred and must sell this fine stucco home near beach and stores; 5 rooms on main floor, 2 upstairs; full basement, oil heat. Reduced price now $11,990
J. Murray, 2-8117; eves., 3-1485

OAK BAY

Charming, colonial-type semi-bungalow comprising 6 spacious rooms and attractive sun parlor, this home is one of those rare finds so much looked for. Equipped with G-E automatic cabinet oil furnace and G-E water heater in high, dry, dustless basement with drive-in garage out of sight. Lot is 88x150 and lovely throughout the year with pools, rockeries, lawns and mature perennial shrubs, etc. We can guarantee satisfactioin here. Cash price (mortgage available) $14,950
Ring me now, W. Bailey, 2-8117; eves., 3-3085

OAK BAY — $2000 DOWN $69 PER MONTH

Buys this conveniently located 5-room bungalow situated among other fine homes. Features large L-shaped living-dining room, cabinet electric kitchen, entrance and through hall, 2 bedrooms, 4-piece bath, full basement plus 3-room suite with 2-piece bath. Hot water heat, large, separate, wired garage and workshop. Front and back lawns with patio. Good garden, fruit trees and many extra features. A good buy at $12,550
Near offers considered
For further information, phone G. Haney, 2-8117; eves., 2-2366

MODERN RESIDENCE OF CHARACTER

Luxuriously appointed and superbly planned. Hall, 3 reception rooms, 5 bedrooms, 2 baths, study, billiard room, lovely landscaped grounds, terrific views of sea and city. Price $40,000. Illustrated brochure and further particulars on request from
J. Mears, 7-3404
ISLAND INVESTMENT CO. LTD.
774 Fort Street 4-7146-7

LANGFORD NEW — $1500 DOWN

Well-built stucco bungalow. Good living room, cabinet kitchen with dining space. Two bedrooms. HARDWOOD FLOORS. INSULATED, PLASTERED. OIL HEAT. Ready in about 4 weeks. Full price only $6750

VIEW ROYAL HOME, REVENUE AND ¾-ACRE GARDEN

Cosy, 4-room bungalow. Full basement with furnace. Separate cottage. Fruit trees and berries $10,500
About $3,000 down.

COTTAGE AND 1 ACRE

$2750 buys a good cottage only 16 miles from Victoria. Modern kitchen and plumbing.
EXCELLENT SEA VIEW BUILDING LOTS ON METCHOSIN ROAD $1250
BEAUTIFUL BUILDING LOTS IN CLUBLANDS SUBDIVISION $1000

GRANT & JENKINS
Real Estate & Insurance Ltd.
696 Goldstream Ave., Langford, B.C.
Phones: Office 8-1729
E. Wills, Res., 9-4554
S. J. Grant, Res., 8-2508

ISLAND INVESTMENT CO. LTD.
774 Fort St. Phone 4-7146-7

EXCLUSIVE Executive's Residence

8-ROOM BUNGALOW
One Acre Treed Seclusion
2563 Macdonald
(2nd on right off Queenswood)
OPEN SAT., 2-5
$4,800 Down
$16,700 loan at 5½%
Full co-operation to other agents.
J. MEARS, 7-3404

MUST BE SEEN TO BE APPRECIATED

This very livable 4½-roomed bungalow is built midst most pleasant surroundings. The garden is well stocked with rare bulbs and flowering shrubs. Price reduced to $10,700 With $3,000 cash and balance on monthly payments to an approved purchaser.
GILLESPIE, HART & CO. LTD.
611 Fort Street 4-1181

JOHNSTON'S

ESTABLISHED 1903
1306 BROAD ST. 3-2471

Two bedrooms. Modern bungalow, with ½ acre land. Full basement. Close to stores Full price $8750
$1,500 down. Ken Lowndes, Eves. 8-2151

HIGH QUADRA

Five-room, basement, bungalow with nice garden. Close to shopping area. Retire in comfort $8750
Ken Wright, Eves. 2-9409

FOR HOMES IN COLWOOD, LANGford see Grant & Jenkins, your local agents 8-1729 Langford

THREE BEDROOMS, N.H.A., 1½ years old, landscaped and fenced. 9-5513. 4156 Hawkes.

HOLLICK REALTY LTD. Homes listed and sold. 2-7514 insurance agents. 2-0732. 2-1618.

JUBILEE DISTRICT, 3 OR 4 BEDrooms. Price $7,500. Low down payment. 2-3562.

57 HOUSES FOR SALE

CAPITAL CITY REALTY

650 Cormorant 4-1923

BRAND NEW TWO-MILE CIRCLE

You'll not go wrong when you see and buy this fine 3-bedroom bungalow. Full basement. Large living room, corner fireplace, dining area, exceptionally lovely cabinet kitchen wired for range. Automatic oil heating. This is an extra fine home. Owner will take good lot as part payment. 5¾% mortgage. On sewer. Full price $11,550
Steve Stephens, 3-7844 Evenings

$1500 DOWN STADACONA PARK

Well built, modernized 3-bedroom bungalow, full basement, large living room with attractive fireplace, bright cabinet kitchen, attached garage. Clean, nicely kept, tastefully decorated in good location for only $8500
Ken Walters, 3-1248 evenings

THE UPLANDS MODERN—ELEGANT

New style rancher, seven rooms, latest architectural plan. Living room, Roman tile fireplace, distant views from plate glass picture windows. De luxe kitchen, dish washer, clothes-washer, garbarator, exhaust fan, serving hatch. Entrance and through hall to three large bedrooms, lighted closets. Den. Mahogany trim throughout. Wall-to-wall broadloom. Large 3-piece de luxe bathroom, vanity and double mirrors. Full high basement has large panelled rumpus room, silent automatic oil heat, filtered. Swimming pool. Double carport. Clear title or terms. An ultra-modern superior home priced below cost at only $23,500
Clarance Goode, 4-8274 evenings

TRADE-IN

A TWO-BEDROOM HOME
In Esquimalt, 4 rooms with view overlooking city district and coastline Attractive kitchen. Full basement and drive-in garage. 8 years old. Taxes $96. Value $9,500. Client wishes to
TRADE FOR HOME and REVENUE
Exclusive Listing
For further information please call Mr. Norm Nichols at Douglas Hawkes Real Estate, 612 View St. 4-7128. Eves. 9-2206

FINANCIAL SURVEY LTD.

1324 GOVERNMENT ST. 4-9305

Carnarvon Park

White stucco 6-room rancher, 3 bedrooms, vanity-bathroom, combined living and dining room, and de luxe electric kitchen. Open stairs to finished room in full high basement. Drive-in garage, tubs and automatic oil heat. Easily-kept grounds in lawns and shrubs. Asking $16,800 Offers considered.
S. W. Anderson 4-9305; res. 2-8917.

STUCCO BUNGALOW PLUS 3 LOTS

This cute, comfortable, no basement home, on treed lot in four-mile circle, has lovely large cabinet kitchen, cross hall, three-piece Pembroke bath, living room with fireplace, two bedrooms and good entrance vestibule used as third bedroom. Only eight years old. Efficient oil circulation heater included. $950 down. Price $6500
9-1968

$6,600—BY OWNER, NEW 4-ROOM home; 4-piece bath; natural, electric cabinet kitchen; raised fireplace; ½ acre. Royal Oak. 9-4155.

NEW, FULLY MODERN 4-ROOM bungalow. Lovely sea view. Attached garage; no steps; 20 minutes from town. Clear title. 8-2856.

WANTED—TIMBER, TIMBERLAND, or fir or cedar logs. Atom Lumber Co. Ltd., 210 Esquimalt Road. 2-2249, 2-6621.

3 BEDROOMS, LARGE LOT, FRUIT trees, 15 minutes to city. $7,350. Phone 8-2502.

NEW 6-ROOM HOUSE, AUTOMATIC heat. Large lot. 8-1827.

1268 CAMROSE CRESCENT, $9,500, 5 rooms, full basement. 2-6804.

57A COUNTRY HOMES AND PROPERTIES

SEAFRONT

A private lane gives access to over an acre of property that surrounds this snug modern siding ranch-style two-bedroom home with 12x20 living room finished in etchwood, heatilator fireplace and only 5 years old. Private beach, and two excellent revenue cottages make this an attractive investment. Only 15 minutes from Victoria. Price $28,000

or

½ mile of seafront and 68 acres mostly wooded and a grand old 10-room rambling home with landscaped grounds, only 45 minutes from Victoria. Price $19,000

or

Lakefront, secluded and with a modern, two-bedroom, basement home, hot-water heated. Price $15,750

Eves., G. Munro, 2-3658
FRASER BISCOE
750 PANDORA AVE., VICTORIA
3-9843, 3-9413

LARGE DAIRY FARM WITH IRRIGATION

95 acres, 25 head, 354-lb. quota. $16,000 cash required.

BEEF CATTLE FARM

100 acres—80 acres under cultivation; 8-room dwelling. Barn for 40 head $26,500

EXCLUSIVE—DAIRY FARM

110 acres, 73 head, 1,117lb. quota. $35,000 down.

SEAFRONT HOME

Relax before the open fire and enjoy a picture window view of the ever-changing sea. A modern home featuring an enclosed sun porch, electric cabinet kitchen and two bedrooms with connecting dressing room. The landscaped grounds are complete and slope to within easy access of your own 100-foot pebble beach. A lovely home in a picturesque woodland setting. Reasonable terms. Full price $14,750

SEE US
For all the BEST Island Properties.
H. W. DICKIE LIMITED
Box 545, Duncan, B.C.
Phone 188 or 1088
R. B. Evans, 1073-L
W. H. Griffith, 1374-L

WATERFRONT COUNTRY

Over 300 feet of sheltered waterfront, just beyond Brentwood. Dock and safe anchorage for your boat. Six-room house, modern. Value of home alone is more than the asking price. Inquiries invited. Vendor especially interested in an exchange for Oak Bay home.
Phone evenings, Mr. Randall, 2-5447
GEORGE RANDALL LIMITED
1309 Douglas St. Phone 4-8109

PANORAMIC SEA VIEW, TWO acres, seclusion; 6-room house; low taxes. Price $11,500. Further details phone C. J. Harrington, Heisterman & Co. Ltd. Days 3-4161; evenings, 3-5846.

57A COUNTRY HOMES AND PROPERTIES

SPACIOUS OLDER-TYPE THREE-bedroom house and 8 acres on main road. Tree and small fruits of all kinds. 35 minutes to Victoria. Area growing rapidly. View this as a country home as is or an investment. Please call George Dickason, 3-0449 eves. King Realty, 2-2131.

COMFORTABLE THREE-BEDROOM home on sunny slope overlooking Brentwood Bay; ¾-acre lot. Price $8,900. W. Ross, eves. Keating 42M. King Realty, 2-2131.

58 WANTED TO BUY—HOUSES

BONA FIDE CLIENTS!

1. Cash to $11,750 for 3-bedroom, full basement, modern, oil-heated bungalow with garage; 3-mile circle.
2. Responsible client offers $2,500 down and substantial monthly payments for city bungalow, 2 bedrooms, basement and oil heating.
3. Small family urgently need compact bungalow with either 2 bedrooms and basement or 3 bedrooms and no basement; $2,000 cash.
4. $2,800 cash and $67 monthly, with price range to $10,500, offered for older 3-bedroom family home with basement, on large lot.

On above call George Thorneloe, days, 2-7276; eves., 7-2771
TOWN & COUNTRY HOMES LTD.

2 PRAIRIE COUPLES

Arrived in Victoria to settle, need 2 and 3-bedroom homes. This is urgent. Call Johnny James of Western Homes Ltd.
NOW
2-2157; eves. 2-6515

IMMEDIATE CASH CLIENT

Wishes 4 or 5-bedroom house in Oak Bay or Uplands; must also have 2 bathrooms, oil heat, living room at least 16'x24', dining room 12'x14', study or recreation room, modern kitchen. Up to $35,000
Phone Mrs. Shirley, 4-8124; eves., 4-8485
PEMBERTON, HOLMES LTD.
1002 Government Street

HOUSES FOR CLIENTS

(1) 5 or 6-room rancher with automatic heat. $12,000 cash.
(2) 6-room older-style with character. $14,000 cash.
(3) 4½ rooms with basement. $1,500 down and $100 per month.
(4) 4 more clients with $2,000 down. Price range $9,450.
Charles Vining, 2-2101 or 9-3786 c-o Harry Foster Ltd.

WANTED FOR CASH

Five rooms, Oak Bay, $14,000.
Six rooms, waterfront, $30,000.
Four rooms, Jubilee district, $7,500.
Call Mr. Blenkinsop at F. N. CABELDU LTD., 3-7174

CASH URGENT

Cash buyer from Alberta for 2 or 3-bedroom home without delay; GOOD DISTRICT. Call C. A. James, 2-6787 or 4-8054. Northwestern Securities of Victoria Ltd.

CASH CASH CASH

FARMS, ETC.
FOR ANY HOME, large or small, old or new, any district.
For assistance phone Roy E. Hills, 4-8054; Res. 3-6918
NORTHWESTERN SECURITIES OF VICTORIA LTD.

$6000.00

Cash for your home if it has 4 rooms. Small garden. Walking distance preferred. Victoria West or city. Call Norman Thornber at Western Homes, Ltd., 2-2157; Eves., 9-1853.

INVESTOR

from Saskatchewan requires several duplexes or triplexes for rental purposes. No accommodation required. These are urgently needed so call NOW Mr. S. Evans, Western Homes Ltd., 2-2157; eves. 5-5533.

LIST MULTIPLE

CONSULT THE YELLOW PAGES OF YOUR TELEPHONE DIRECTORY OR PHONE 2-2225.

URGENT
QUICK SALES
Family with teen-age daughters, fed up with renewed British austerity, arriving from England Ss. Loch Avon want to buy suitable home. Also urgentissimo - Spanish - speaking English couple retiring from Chilean nitrate fields on pension, need two-bedroom bungalow. Contact E. A. Macfadyen, Northwestern Securities of Victoria Ltd., 4-8054 or 2-8748 any time.

URGENTLY WANTED AT ONCE, Oak Bay—Listings for sure clients with average down payments; 3 bedrooms and good-sized living and dining rooms. Phone Joe Mann, 5-3857; Frank Long, 2-1811; office, 5-1513, 5-3148.
FRANK MARTIN AGENCIES

PLEASE
We urgently need 2 and 3-bedroom homes in the Central Park area, for cash clients. What have you to offer? Call Mr. Laing, eves. 2-7081
ALFRED CARMICHAEL & CO. LTD.
1239 Broad Street 4-7341

STERLING! CLIENT WILL BUY residential properties and pay in sterling. If you intend moving to any sterling country and want to sell, please contact Mr. Holland of Swinertons, 3-7181; res. 4-7659.

THE CANADA TRUST CO.
We have selective clients for good value homes. Mortgages promptly arranged. If you contemplate selling your home please contact
THE CANADA TRUST CO.
Phone 2-8111 1130 Government St.

WANTED IN VICTORIA—2 OR 3-bedroom bungalow in exchange for a four-bedroom home in Vancouver. Excellent district. Will pay balance in cash. Call R. O. Ney at 2-9145. Evenings, 4-5406. Victoria Realty Ltd.

I NEED 2 AND 3-BEDROOM homes in Esquimalt and other districts. If you wish to sell your home in a hurry please phone me. Jack MacKay, at 2-9145; eves. 4-7269. Victoria Realty Ltd.

NEEDED VALUABLE HOMES FOR our many clients now waiting to buy. Call Heisterman and Co., 3-4161, for active service. Realtors for over 90 years. Evenings 7-1555.

WANTED FOR CASH — MODERN small bungalow in Esquimalt. Call Cmdr. Wurtele, F. N. Cabeldu Ltd., 3-7174 or 2-3498.

$1,000 DOWN—SMALL HOME, BIG enough for one. Good location essential. Full price $3,000. From owner. Victoria Press Box 1618.

REQUIRE 2 OR 3-BEDROOM HOUSE with basement, on large lot. Prefer newer home. Price about $10,000, at $1,500 down. 4-9678.

PRIVATE PARTY WITH $3,000 CASH desires relatively new 3-berdoom home in Oak Bay, moderately priced. Apply Victoria Press, Box 440.

ALL CASH FOR 4 OR 5-ROOM home under $7,000. Call Dickie & Co., 833 Fort, 2-4312, eves. 3-3640.

WANTED—MODERN DUPLEX IN medium-price range. Oak Bay preferred. No agents, please. 5-4779.

FOR PROMPT INSPECTION AND action, list with Herb Hodgson, 2-2101; res., 9-2114. Harry Foster Ltd.

WANTED — 3-BEDROOM MODERN house, approximately $2,000 down. 2-6804.

WANTED — 1 OR 2 - BEDROOM house, near car line. 5-4659 evenings.

59 PROPERTY FOR SALE

ACRE LOT WITH UNSURPASSED waterfront view, Tavane Road, Metchosin district. You can almost see Seattle: $100 down, $10 per month, total price $900. Phone, evenings, Mr. Randall 2-5447
GEORGE RANDALL LIMITED
1309 Douglas St. Phone 4-8109

3 ACRES OF PARK WITH ALMOST new furnished cottage for 1 or 2; instruments, tools, etc; light, water, near sea view. Bargain for $5,000. 20% discount for cash. P. J. Rykers, Rosborough Road, Deep Cove, Sidney.

NORTH SAANICH PROPERTIES. Gordon Hulme Ltd. Sidney 130.

59 PROPERTY FOR SALE

PORTAGE PARK SUBDIVISION

3 PARKLIKE WATERFRONT LOTS
$2050 - $2150
$2400
OTHERS AT
$900 - $1100
CASH DISCOUNT
Kingham Road, off Helmcken at New Island Highway. 10 minutes to town, near school.
BUY AND HOLD FOR PROFIT
PHONE 7-2965

N.H.A. APPROVED LOTS

SHERWOOD OAKS, Cadboro Bay. FROM $2950
SHORNCLIFFE, Cedar Hill. FROM $875
ALPINE CRESCENT, Cadboro Bay. FROM $800
ESQUIMALT FROM $875
⅓ of all N.H.A. homes in Victoria this year are being built through Northwest Homes.
Low Down Payment
"A Better Home for Less"
NORTHWEST HOMES 5-2458
1314 QUADRA

Garkil Road, from	$ 650
65 x 124 McKenzie Ave.	825
66 x 130 McKenzie Ave.	975
50 x 312 Cedar Hill, City	990
100 x 200 Del Monte Ave.	1,000
77-ft. lots on Cedar Glen from	1,000
60 x 110 Shelbourne St.	1,050
66 x 100 Maplewood	1,050
50 x 120 Townley (corner)	1,150
50 x 120 Allenby (corner)	1,250
85 x 140 Monarch Place	1,250
79 x 120 Cordova Bay Road	1,300
77 x 140 MacDonald Drive	1,430
61 x 150 Cordova Bay Road	1,500
View lot, Abbey Road	1,500
91 x 133 Summer Place, off Ash Road, with sea view	1,875
1.6 Acres, near Beaver Lake	2,100
Acreage on Blenkinsop at	700
32 Acres, Central Saanich	12,500
47 Acres, 4-mile circle, farm or subdivision	47,000
40 acres, 4-mile circle, ideal for subdivision	50,500

Agents for James Heights Subdivision off Tattersal, one block east of Maplewood. Lots $850 to $1,300.
Exclusive Agents for the Uplands Subdivision
Loans and Contracts Arranged
BOORMAN INVESTMENT CO. LTD.
616 View St. 3-7124
J. S. Boorman, after hours, 2-5036

BUILDING LOTS

Midgard	50 x 126	$ 600
Glyn (high)	60 x 124	775
Mortimer	66 x 125	850
Roy Road	75 x 120	850
Leslie Drive	80 x 120	900
Whittier	63 x 200	950
Gorge	55 x 121	950
Cedarglen	77 x 180	1,000
Parklands	100 x 130	1,000
Gordon Head	½ acre	1,325
Ten Mile Point (Water Front)	111 x 138	1,750

R. V. Caselton, Eves. 3-8464
PEMBERTON HOLMES LTD.
1002 Government St. 4-8124

5 ACRES — 5-MILE CIRCLE
Large 6-room house, barn and several other outbuildings. City light and water, on hardtop road. V.L.A. approved. Low down payment considered. Price, $7,500. Mr. Eric Barloewen at Douglas Hawkes Real Estate, 612 View. Tel. 4-7128, eves. 4-0623 or 4-7128

BEAUTIFUL LOT, 92x156, ESQUImalt Parklands. Sewer and water already laid. Road to be rebuilt shortly. Wonderful for duplex or ranch-style home. Excavated. Full price $1,200. $400 will handle. 5-4128 after 6 p.m. or weekends. No agents.

HIGH QUADRA LOT—$995 cash gives you immediate possession of a strategic corner lot of 70x120 in a developing area of new homes. Phone H. Forrest, 2-7276 or 2-0274. Hurry for this one. Town & Country Homes Ltd.

SHAWNIGAN LAKE WATERFRONT property. 4 rooms, 3-piece bathroom, electric pump, furnace, floating boathouse, good garden, splendid view overlooking lake. Good buy for cash. Taxes $41.60. Box 105. Phone 87-L-3.

NORTH SAANICH
Ardmore, 1-acre lots, $1,000 each. Deep Cove, 5 choice acre lots, $2,200 each. Also lot close to water, $750. Mrs. Horth, Saanich Realty, 9-1195; evenings, Sidney 82-M.

CORNER VIEW LOT, 57x132. Water and sewer on; lower level side street adaptable for basement garage entrance. Bargain for cash 9-4060.

ONE ACRE OF WATERFRONT ON Marine Drive with a million acres of sea view; could be divided into 2 lots; full price $5,500. Stewart Clark & Co., 608 Broughton Street. 5-2481.

UNFINISHED LOG HOUSE, LOVEly seaview; fruit trees, water, light, fenced. Lovell Avenue, Sidney. Bargain $1,000. P. J. Rykers, Rosborough Road, Deep Cove, Sidney, B.C.

GLANFORD GARDENS
60 x 115 Lot on Hawkes Avenue. Paved street, boulevards in. Price, $950. Mr. Eric Barloewen at Douglas Hawkes Real Estate, 612 View. Tel. 4-7128, eves. 4-0623 or 4-7128.

LARGE LAKE HILL LOTS ADJOINing grade school. $600-$700. Discount for block purchases.
BRUCE COOK CONSTRUCTION
PHONE 9-3690

DOUGLAS VALLEY SUBDIVISION. Douglas and Kenneth Streets—14 choice building lots. Island Investment Co Ltd. 774 Fort St. 4-7146 days 4-6171 or 9-2611 evenings

CLEARED CITY LOT — SEWER and water connected. Fenced. $750. Phone Mr. Bryan of Hicks Realty, Ltd., 2-5104 any time.

OLYMPIC AND SEA VIEWS
70 x 160 Warren Gardens $1,950
65 x 140 W. Richardson $1,650
C. N. Montague Co. - 4-9318

PANORAMIC VIEW LOT OVERlooking straits and mountains. Terrace Avenue. $3,500. Mr. Blannin, 3-4161. Eves 5-1195. Heisterman & Co. 1121 Blanshard St.

GORDON HEAD
Large sea view lot. Choice location. From $1,675. By owner. 1797 Ash Road.

⅓ AND ½-ACRE LOTS, 100-FT. frontage, water supplied. Westhome Road, Prospect Lake. 9-2790, 9-4500.

LAKE HILL DISTRICT. ATTRACtive lot on quiet street, 85' frontage, $800 (terms). 9-3976.

YOUNG LAKE—3½ ACRES, 4-ROOM house; electricity, water. Information, 5-5266.

66x130 TUDOR ROAD, NEAR CADboro View Road. $1,200. Owner, 7-3101.

BRENTWOOD SEA VIEW — ½-acre lots, $800 to $1,200. Phone Keating 160-W.

SHAWNIGAN LAKE — BLOCK OF 6 lots, $1,800. Box 35, Shawnigan Lake.

50 SEA-VIEW LOTS, $800 UP Cordova Bay. 9-1615.

TO BUY OR SELL FARMS, ACREage call Saanich Realty 9-1195

3980 BLENKINSOP, ½ ACRE, 87 by 270, $750. 4-3356.

LOT FOR SALE, $450. 9-2710.

LOOKING FOR LIVING QUARTERS?
Check the classified section for the latest and best offers.

60 PROPERTY WANTED

WE ARE DESPERATELY IN NEED OF GOOD BUILDING LOTS IN ANY DISTRICT.
MANY CASH CLIENTS WAITING, ALL PRICE RANGES
CALL LEN WARDLE, HOME 7-3348
CHET SINDEN, HOME 3-0395
FRANK A. MARTIN AGENCIES, OFFICE 5-1513, 5-3148

64 FARMS

NEAR SIDNEY

Attractive 31-acre farm, cleared level land. Fenced. Large horse or cow barn. City water. Good 3-roomed bungalow with 2-roomed basement suite. Clear title. Terms $25,000
Mr. Taylor, 4-9308 Eves. 4-9902
TAYLOR SPITTAL LTD.
1210 Broad St.

Saanich Farms and Country Homes Wanted

BUYERS WAITING
Alex Page, 4-8054 or 3-1594
Northwestern Securities of Victoria Ltd., 631 Yates Street

DAIRY FARM

The value and quality of the 250-acre dairy farm will be appreciated by a real dairyman seeking the best in living conditions with a steady income. Cultivated land supplied by irrigation from creek. Full line of machinery, mostly new, and 30 head of dairy cows with milk quota. Magnificent, large family home; extra house, dairy barn, loafing shed, milking parlor, silo, machine sheds, etc. Located 12 miles out. Call Gilbert Nelson, 4-7171, at P. R. Brown & Sons Ltd., 1112 Broad St., eves. 8-3538.

YOUNG FARMER'S OPPORTUNITY. WALK RIGHT IN TO $400 MONTHLY INCOME. WHOLESALE MILK QUOTA: 25 HEAD STOCK; ALL EQUIPMENT; HOME AND BUILDINGS; 75 ACRES, NEAR PROSPECT LAKE. OWNER ONLY REQUIRES SUFFICIENT DOWN PAYMENT TO BUY SMALL COUNTRY HOME. FOR DETAILS, CALL MR. CLEARY, 3-7174. EVES. 4-2505. F. N. CABELDU LTD.

NOTICE OF ORDER

ESTATE OF JOHN ELOF CARLSON, Deceased.

Administration of the Estate of the above named deceased, who died intestate at Ganges, Salt Spring Island, Province of British Columbia, on the 21st day of December, 1956, was granted on the 15th day of March, 1957, in the Victoria Registry of the Supreme Court of British Columbia, to Rupert Leslie Cox, Official Administrator for the County of Victoria.

Dated at Victoria, B.C., this 23rd day of March, 1957.

R. L. Cox, Official Administrator,
519 Central Building, Victoria, B.C.

VACANT TWO-ROOM HOUSE FOR SALE

Sealed Tenders addressed to the undersigned will be received up to 5 p.m., Friday, April 5, 1957, for the purchase for cash of Lot 5, Section 9, Esquimalt District Plan No. 5696, situate at 21 Camden Avenue, View Royal, British Columbia, subject to Provincial Government building regulations in the View Royal area.

Subject to Reservation of Minerals No. 84006-G in favor of the Crown.

Each Tender must be accompanied by a certified cheque for $50.00 made payable to the undersigned. The highest or any tender not necessarily accepted. Full particulars on application to:

R. L. Cox, Official Administrator,
Administrator of the Estate of William Henry Wootton, deceased,
519 Central Building, Victoria, B.C.

ATTENTION WRECKERS!

Sealed tenders addressed to the City Clerk, City Hall, Victoria, B.C. and marked "Tender for Demolition" will be received up until noon on Thursday, March 28, 1957, for the demolition and removal of the large single story building of concrete block construction and metal roof situated on the south side of Denman Street between Victor and Shakespeare Streets on the West part of Lots 8, 9, 10 and lot A.W. parts of lots 6 and 7, Plan 514, Victoria, B.C.

Offers will be received only on the tender form supplied for the purpose and available in this office.

Each offer must be accompanied by a certified deposit cheque or money order made payable to the City Treasurer for $50.00. The successful tenderer will be required to enter into a bond in form and sum approved by the City Solicitor for the protection of the City and the proper preformance of the work.

If payment is offered for this building it must be made immediately following notice of acceptance of offer and before demolition commences.

The highest or any offer will not necessarily be accepted.

G. F. SHARPE,
City Purchasing Agent.

City Hall,
Victoria, B.C.
March 20, 1957.

Government of the Province of British Columbia

ESQUIMALT ELECTORAI DISTRICT

Notice re Proposed Closure of Portion of Sooke Lake Road

Notice is given, pursuant to Section 11 of the "Highway Act," that it is the intention of the undersigned to discontinue and close the Sooke Lake Road from the westerly boundary of the Esquimalt and Nanaimo Railway right-of-way in Section 8, Goldstream District; thence north-westerly through Goldstream Watershed a distance of 4.50 miles, more or less, to the westerly boundary of the said Watershed.

Any person having reasonable objection to the proposed closure of the road should submit such objection in writing to the undersigned within thirty days of the first publication of this Notice

MINISTER OF HIGHWAYS.
Department of Highways,
Parliament Buildings,
Victoria, B.C.,
February 19th, 1957.

VACANT FOUR-ROOM HOUSE FOR SALE

Sealed Tenders addressed to the undersigned will be received up to 5 p.m., Friday, April 5, 1957, for the purchase for cash of the East ½ of Lot 166, Block 8, Section 31, Esquimalt District Plan 549, situate at 408 Raynor Ave., Victoria, B.C.

Subject to Sewer Easement No. 113462-G.

Subject to Reservation of Minerals No. 112084-G in favor of the Crown.

Each Tender must be accompanied by a certified cheque for $100.00 made payable to the undersigned. The highest or any tender not necessarily accepted. Full particulars on application to:

R. L. Cox, Official Administrator,
Administrator of the Estate of Clement Spencer Gibbs, deceased,
519 Central Building, Victoria, B.C.

MAYNARD & SONS
IMPORTANT CATALOGUE AUCTION
The Entire Contents of
"SPRINGWOOD"
Mount Newton Crossroad, Brentwood
MONDAY and TUESDAY, 1.30 p.m.
Preview Saturday and Sunday Afternoons, 2 to 5
Catalogues at our office or at the residence during preview.
Maynard & Sons
Auctioneers, Appraisers and Liquidators Since 1902
733 Johnson, 4-5921

FIX-IT FORUM

Q—We have a very damp basement. What can we do to correct this condition?—J.C.

A—Temporary measures include forced ventilation with a fan and installation of a dehumidifying device. For a more permanent solution to the problem you might consider applying a sealer to walls of the basement and, in an extreme case, digging down all around the foundation in order to apply a waterproof coating to the masonry.

QUIZZING THE GARDENER

Separate Montbretia Now To Encourage Flowering

Q—Clumps of montbretia are matted together producing thin, grass-like leaves, and scarcely any flowers last fall. Can I dig them now to separate and replant them? Mrs. M. C., Michigan Street.

A—Now is the time to do this work. When you dig the clumps of montbretia, you will find the roots are individual corms resembling gladiolus corms, though smaller. Those on the outer edges of the mass are likely to be larger than those inside, so would suggest you plant these in small groups in a new location.

Q—What kind of lettuce seed shall I sow now for using in May? I have a cold frame. K. A., Shelbourne.

A—Great Lakes and Tom Thumb will both be good in a cold frame for early use. Both are leafy, but of fine quality. Germinate the seed with bottom heat on the kitchen stove if necessary, but transfer to cooler, lighter place immediately they sprout. Prick out a flat as soon as possible to make sturdy little plants to go into a flat as soon as possible to post in the frame, and once the plants are established, give plenty of ventilation during day

BEASTALL ADVISES

Tree Injuries Self-Healing When Given Intelligent Care

By JACK BEASTALL

Questions received in the past few weeks have been concerned with the care of fruit tree cuts and wounds, a subject which has received much argument although nobody has proved that white lead does anything more than keep out rain.

We know that rain will rot wood, and where a cut is so situated that water might lie in the wound some form of protection should certainly be provided.

Jack Beastall

Paint is better than nothing on this type of cut, although a carefully-fitted cap of sheet lead or roofing felt, or a seal of cement is superior.

We should always bear in mind that plants are considerably more efficient than humans in repairing wounds, and can, when necessary, grow entirely new sections.

In this connection we are told that only the cambium layer of cells, which lies between the soft bark tissue and the less active wood tissue, has this power of renewal.

Therefore, when we make cuts on fruit trees we should make certain that the cambium is left in the best possible state to continue growth, form the protective cells we call callus, and safely heal the wound.

QUICK HEALING

The most common wounds caused by gardeners are the cuts made in pruning. These normally heal in a short time providing each is cleanly made and located immediately above a bud.

Die-back occurs when the cut is made a short distance above a bud, because there is no growth beyond to draw the sap and keep the cambium alive.

More attention is needed when larger limbs are removed with a saw. Here again, no stub should be left which might die and provide entry for disease spores.

Such cuts should be made flush with the main branch or the trunk, and the cambium should be carefully trimmed with a sharp knife to remove all jagged and torn tissue which would die and hinder healing.

SEAL GUMMY TREES

On healthy and vigorous apples or pears there is no need to apply paint to these larger cuts, but on cherries, plums, peaches, apricots, that heal wounds by secreting a gummy substance which hardens in air, and on slow healing trees such as walnuts, all medium and large cuts should be sealed.

Although paint is frequently used it is not the best material for this purpose. A good quality hot or cold grafting wax provides better protection and encourages callus formation beneath.

Apart from the gum forming trees, little is gained from painting trunks which have been damaged by tools, machinery, or animals. Here again, the trees can take care of themselves if the wound is carefully trimmed and further damage prevented.

When the trunk is completely girdled by rodents, bridge grafting is the only way to restore the connection between the cambium on the upper trunk and that at the base.

Large frost cracks and crotch splits require mechanical repairs. The bark along a split should be tacked into place with large headed nails, and crotch splits drawn together with threaded bolts, washers and nuts.

In case of fire, unless the blaze is so small that it can be extinguished immediately, the fire department should be called. The average person does not always realize the danger of fire eating through walls or floors and, if not discovered, spreading to other buildings in the street.

The finished vanity is a sleek, attractive built-in that can be adapted to useful purposes in almost any room.

BUILD-IT CORNER

Wall-to-Wall Vanity Simple, Attractive

By PETER WHITTALL

Here is a wall-to-wall vanity that is ready-planned for your home. It can be built in a few evenings by the average handyman, and it can be done with a minimum budget.

The requirements are four sheets of three-quarter-inch fir plywood and two sheets of half-inch fir plywood.

This particular plan, especially designed for home craftsmen, can be built with the six basic hand tools — saw, hammer, screwdriver, mitre square, smoothing plane and spirit level.

The simplicity of the plan recommends it to the beginner, the flexibility of the design recommends it to every housewife.

The basic plan calls for a total length of 12 feet, but it can easily be adapted to any other length if it suits your convenience. The number of drawers and cupboards can be varied just as readily.

VARIED USES

The variety of purposes the finished product can serve is almost endless.

It can be a vanity-and-storage unit in the bedroom or bathroom with a mirror under the hinged top, a linen storage and work surface in the laundry, a desk unit in the den.

Substitute doors for drawers and it's a music wall for the rec room, housing all the components of TV and hi-fi.

In assessing any of these variations, keep in mind that the hinged vanity in the centre, connecting the floor units, can be made any width. And the drawer or cabinet units, built in two-foot widths, can be built in any number you desire.

FLOOR SECTIONS

The first building step is to construct the floor units.

Using the measurments of the basic plan, you cut two pieces of three-quarter inch plywood each twenty-four inches by forty-eight inches. These are the counter top pieces for each unit.

The two floor pieces are slightly smaller — 24 by 46½ inches — to allow for the butt-joint construction.

The ends, the shelves and the partitions all consist of two-foot squares of plywood. Check the measurements on the plan as you go, however, to avoid miscuts.

DRAWERS, VANITY

The tray-type drawers, made of half-inch plywood, can be cut from two-foot squares. Exact size of each drawer bottom is 22⅞" by 22¼".

This type of drawer is recommended for the beginner, since all he has to do is to cut and fit the tray into the narrow runner strips and, when he's satisfied with the operation, simply add the narrow strips to form the four sides of the drawers. Nail or screwnail up through the bottom of the drawer into the edge grain of these strips.

Build the connecting vanity section after the floor units are complete.

The entire unit can be built section by section, in the basement or garage workshop. Each piece can be carried in and placed on a 2x4 floor frame previously built and nailed in place.

THE FINISH

It's wise to delay the final finishing operations — painting to touch up any shaved spots or other installation damage to the finish.

By the way, if you want to make this unit "free standing" instead of attaching it to a plaster wall, sheet the back of each unit with ¼" plywood, attached with a good wood glue and 1½" finishing nails spaced about four inches apart.

A combination of natural and painted plywood can be used to accentuate the pleasing modern lines of this vanity unit.

A simple but effective grain-show finish can be achieved by applying a coat of white pigmented sealer to the raw plywood and wiping it down with a clean, soft cloth before it gets tacky. Next thin out the oil base paint of the desired color with 50 per cent turpentine and brush this on, wiping as before. To complete the job and protect your colored finish, apply one or more coats of flat or gloss varnish.

If you choose a solid color, plan on a three-coat job for beauty and satisfaction. The first coat is simply a clear or pigmented primer, the second is a flat undercoat, and the third is a gloss, flat or semi-gloss finish coat.

For detailed vanity unit plans, see your nearest plywood dealer or write Peter Whittall, in care of Box 335, Vancouver, B.C.

Fabric Design Derives Motifs From Rococo Era

Print designers continue their rebellion against modern starkness this season. Only the character of the uprising changes. From the soft and somewhat humorous prints of the past season, designers have found yet another pathway to the past—this one, a well-travelled road that leads to the baroque and rococo opulence of 18th century France.

This florid style of ornamentation is introduced in a large portion of the new prints. Scaling is either large and majestic or handled in such a way as to create the illusion of large scale.

The geranium's botanical name is Pelargonium.

A biennial is a plant that usually lives only two years.

modernfold

FOLDING DOORS

See Them Now at—

Douglas Building Supply Ltd.

2811 DOUGLAS ST.

Phone 5-1428

BUILT TO LAST!

Save Time . . . Save Money. Use concrete blocks for your basement or foundation work.

See McIntyre & Harding for the materials, for homes and industrial work . . . with a ruggedness and beauty that spans the years.

JUMBO BRICK

A large, sturdy double brick, quicker to lay . . . saves time! Telephone 9-4414 for introductory prices.

- DRAIN TILE
- CAVITEX
  Double Brick—Plain and Colors
- BUILDING BLOCKS
- BRICK
- READY-MIX CONCRETE
- SAND and GRAVEL
- PATIO BLOCK

Made in Victoria—MAKES VICTORIA! BEST BY TEST!
Let Us Show You How You Can "Build Better With Blocks"

McINTYRE & HARDING

GRAVEL CO. LTD.

Plant and Offices—Cordova Bay Road, Saanich

9-4414 PROMPT DELIVERY Eve. 4-9896

BUILDING LOTS FOR N.H.A.

FAIRFIELD — Sewer and water hooked up, reasonable taxes, as all local improvements paid for.

ESQUIMALT — $1,900. Off Craigflower on Sioux Place near Portage Inlet. (One treed lot on water). Okay for duplex.

PORTAGE INLET WATERFRONT — $2,200. Attractive part of point.

GLADSTONE AVE. — $950. Sewer hooked up.

FOR V.L.A. 1.6 ACRES—Attractive location at Glanford, between McKenzie School and Willowdene Subdivision.

GLANFORD
Half Acre, high and clear $1150
75x160 (approx.) $1150
93x130, duplex zoned $1295

Many others from $1,050 to choose from in Willowdene Subdivision—on bus—near two public schools. Discount and special terms to contractors.

Call Mr. Leonard Thomas at

DOUGLAS HAWKES

Real Estate

612 VIEW 4-7128

(After Hours: 4-5116)

New Pre-finished Square-tex needs no painting . . .

"Now you can build a finished ceiling in a week-end," says Cam Forrest, PV Do-it-yourself Advisor.

Good news! Canada's original patterned hardboard, PV Square-tex, is now available pre-finished in lovely neutral color-tones. All the awkward, messy work of painting ceilings is eliminated . . . now you can build and finish your ceiling in one operation! It's easy:

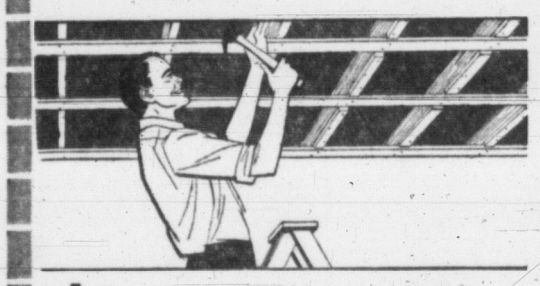

1 First, strap ceiling joists as shown. (In remodelling, nail strapping through plaster to joists).

2 Next, nail up panels of Pre-finished Square-tex (most nails go in grooves). Add corner mould and the job is done!

Complete instructional folder from your lumber dealer, or mail coupon below.

Square-tex is the best panelling medium for new ceilings or remodelling old! Four feet square, it is light enough for overhead handling—big enough to cover 16 square feet at a time. Also builds beautiful feature walls.

pre-finished PV BRAND SQUARE-tex

PANELS 4' x 4'

Two Types: Sixteen 12" x 12" squares, or nine 16" x 16" squares to a panel.

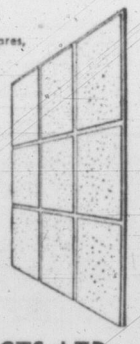

Dept. "F", Canadian Forest Products Ltd., Box 1040, New Westminster, B.C.

Rush me free full color folder and application instructions for Pre-finished Square-tex.

Name.....

Address.....

PV 57-2 Distributed by:

CANFOR BUILDING PRODUCTS LTD.
Victoria and Nanaimo

E. L. SAUDER LUMBER CO., LTD.
102 West 1st Ave., Vancouver, B.C.

INSULATION INDUSTRIES (B.C.) LTD.
476 Industrial Ave., Vancouver, B.C.

Moore-Whittington Lumber Co. Ltd.
2720 Turner 3-7106

Crowe, Gonnason Co. Ltd.
Lumber - Windows - Doors Millwork
2324 Government St. 3-7141

Always Available at STEWART AND HUDSON LTD
405 Gorge Rd. 2-2171

Mitchell & Anderson Lumber Co. Ltd.
Sidney Phone Sidney 6

Butler Brothers Supplies Ltd.
Soon at 707 View
Keating Crossroad Keat. 90

IT PAYS TO BUY NATIONALLY-ADVERTISED PRODUCTS

BUILD YOUR HOME NOW!

N.H.A. FUNDS IMMEDIATELY AVAILABLE

HERE IS JUST ONE OF OUR MANY MODERN HOUSE PLANS—

Comfortable — Spacious
Utmost in Convenience

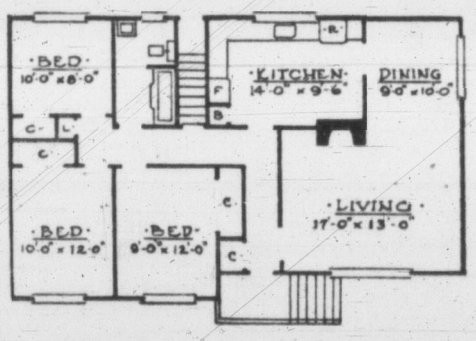

These Superb Homes Are Built Under N.H.A. by Some of Victoria's Select Contractors.

PLANNED FOR ECONOMY . . . THE QUOTED CONTRACT PRICE IS FINAL, WITH NO EXTRA COSTS TO YOU.

Landscaping Included with These Homes if Desired.

Why postpone construction of your home when Frank A. Martin Agencies can take care of every detail WITHOUT DELAY? Come in and talk over the possibility of building this spring!

Funds are available immediately for home construction, choice homesites may be purchased through us or these homes may be custom-built on your own lot. See scores of attractive house plans in our office . . . get full details of our service.

We Will Supply House Plans, Arrange Financing and Fully Service Your Home While Under Construction.

SEE THESE FINE HOMES

Build Through Frank A. Martin Agencies

Drive by these lovely homes and note their modern appearance and quality construction.

2530 Lansdowne Road
1634 Earle Street
2519 and 2525 Wootton Crescent
1149, 1143 and 1163 Greenwood
1568 and 1576 Brooke St.
1629 and 1655 Pear St.
1624, 1673, 1661 and 1636 Warren Gardens
1571 and 1563 Richardson Street

Choose your lot from this very large selection of choice homesites—

$900 to $1100—22 lots on Rolston Crescent, 10 minutes from town, north of Trans-Canada Highway. Close to bus and schools. Nicely treed, 70-ft. frontages.

$1500 to $2000—SEAVIEW at Cadboro Bay. Over 100-ft. frontages . . . 15 minutes from town.

$1100 to $2500—Cadboro Bay lots, 10 minutes from town.

All Above Lots Are N.H.A. Approved. Many Other Lovely Homesites in All Districts Throughout Victoria!

BUILDING LOANS QUICKLY ARRANGED

FRANK A. MARTIN AGENCIES

Real Estate • Insurance • Mortgages • Home Planning
Free Estimates

CALL: Len Wardle—Home, 7-3348 Chet Sinden—Home, 3-0395

Members of the Real Estate Board

1114 BLANSHARD STREET PHONES: 5-1513 and 5-3148

LAFF LINES

"I just can't keep my mind on my target practice. I keep thinking how much we enjoy our Williams Oil-O-Matic heating."

Don't put up with another winter of messy hand-fired heating. Plan now to enjoy the comforts of Williams Lo-Pressure Heating.

Phone Today for a Free Estimate

3-1112

W. R. MENZIES & CO. LTD.

911 FORT ST. 3-1112

OIL-FIRED AUTOMATIC HEATING WITH McCLARY

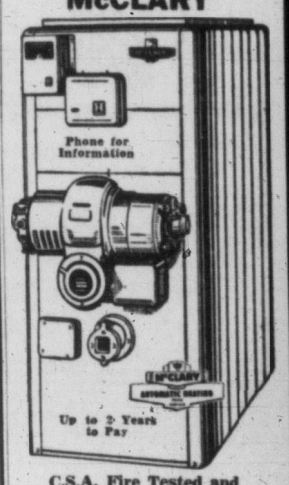

C.S.A. Fire Tested and Approved
4 Models and 3 Sizes in Each

25% to 50% GREATER HEATING CAPACITY THAN ANY OTHER UNIT OF ITS SIZE!

ANDERSON

OILMATIC HEATING LTD.

4-5196 DAY EVENINGS

McClary Sales and Service

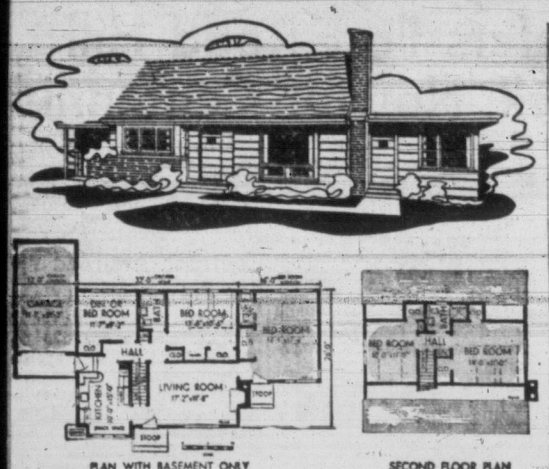

PLAN WITH BASEMENT ONLY — SECOND FLOOR PLAN

Extending This Plan Could Boost Income

While basically a one-story plan with living room, kitchen, bathroom, two bedrooms or dining room and one bedroom, according to need, the home builder with an eye toward future expansion will not overlook the possibilities of this design.

Development of the second floor into two bedrooms with bathroom is illustrated.

Extension of the main floor into a large room with lavatory and separate entrance could add extra income or provide a parent or teen-aged son or daughter with a pleasing degree of privacy.

For full details and blueprints write The Loder Company, Revillon Building, Edmonton.

Bookshelves In Plywood

If you are planning to install bookshelves with a fine furniture appearance, the best material to use is hardwood plywood, ¾-inch thick. It makes a beautiful, stable shelf, and an advantage is that four 1x6-foot shelves can be cut from a single standard 4x6-foot hardwood plywood panel. Lengths of 4, 5, 6, 7, 8 and 10 feet are generally available in plywood panels.

Norway pine and jack pine trees grow best when planted in full sunlight.

Appliance-Like Finish Claimed for Enamel

Are you suffering from mid-winter doldrums? A freshly painted kitchen might give you a new lease on life and that extra push to take you into the crocus and daffodil season.

Choosing a color for your kitchen isn't any problem with a rainbow of colors at your fingertips. But knowing the right type of paint is more difficult.

Perhaps you have been marvelling at your kitchen appliances and how easily they are kept clean. It doesn't seem to matter if it's grease splashed from the frying pan or baking fumes from the oven, one wipe with a damp cloth and they've all disappeared.

And it's a good thing that they do clean so easily for you wouldn't buy a new stove each time it gets a smudge on it. But neither would you re-paint walls and cupboards soiled by steam, grease and food acids that are part of every kitchen.

HARD, TILE-LIKE

Enamel is the best type of paint to use in the kitchen where much washing is imperative. And now an enamel is available which gives an appliance-like finish. It's called "appliance-like" because it has the same clean-in-a-moment properties as your kitchen appliances.

This Cilux enamel has a hard, tile-like, smooth surface that repels dust and dirt and the inevitable cooking stains wipe off the walls as easily as from the refrigerator.

Greens, blues, pinks and yellows are fast becoming favorites for the kitchen and enamel keeps the color as bright as the day it was painted.

But if you still prefer a white kitchen you don't have to content yourself with the fact that in time it will turn a yellowish color. For now a super-white enamel ensures that the white will stay white no matter how much grease and fumes it is subjected to.

Of course, every kitchen needs a periodic cleaning and whether your kitchen has a new face or must be content with the old one, an occasional cleaning with mild detergent and water is a must.

WEEK'S WORK

By JACK BEASTALL

Attend to rose pruning as weather becomes suitable in your location.

Fuchsia riccartoni, the hardy outdoor fuchsia, is pruned to soil level each year to encourage strong new growths which will flower later in the season.

Indoors; seedlings and cuttings require regular attention and careful watering.

Sow seed indoors of annual phlox, portulaca, salpiglossis (painted tongue), schizanthus (butterfly flower), stock, aster, zinnia.

Seed of annual herbs, sweet basil, sweet marjoram, and summer savory may now be sown indoors.

Watercress seed is started indoors now for later planting out in a prepared soil which will retain moisture.

Plant out asparagus in previously prepared location.

LOCAL NEWS BRIEFS

Saanich fire season will go into effect April 1, fire chief Joseph Law announced Friday. Permits for rubbish burning may be obtained by phoning the fire halls, and forestry and incinerator permits, by calling in person.

★ ★ ★

Red Cross campaign here approached the centre line today in a race to reach a goal of $79,500 by the end of March. Total collections now stand at $39,500. The 1957 fund drive throughout B.C. has grown to $226,375, or 32 per cent of the quota. Vancouver has 40 per cent of its quota with $130,000.

★ ★ ★

Lawrence Forbes, 624 Esquimalt, was placed on a $500 bond for six months' good behavior after receiving a suspended sentence in city police court Friday on a charge of assaulting a policeman.

Magistrate H. C. Hall said he was satisfied the attack resulted from a combination of worry and liquor acting upon the normally even-tempered man.

KOOLVENT
ALUMINUM AWNINGS
For Free Estimate
CALL 3-5010
Showroom: 919 Fort

Heather of the Week
Carnea - Springwood, pink prostrate creeping variety with long spikes of pink flowers. Jan. to March. Darker foliage than Springwood white, very hardy.
WILSONS
HEATHER GARDENS
Complete Landscaping Service
264 Hartland Ave., R.R. 1, Royal Oak, B.C.
Just north of Prospect Lake School West Saanich Rd.
PHONE 9-3705
Plant a heather bed for bloom every day of the year.

SAVE OIL
with the
Iron Fireman
Vortex OIL BURNER
Automatic Heating
Sales and Service
J. E. (GENE) MacLEOD,
2834 Inlet Ave. 2-8131

Flexalum.
TWI-NIGHTER BLIND
keeps out 6 times more daylight than any ordinary blind
makes any room...
NOT JUST DIM
BUT DARK!
call for FREE estimate
Liberal Terms
Phone 3-9685
Guaranteed by Good Housekeeping
Ask for Free Estimates
B. T. LEIGH
VENETIAN BLINDS
METAL WEATHERSTRIP
736 NEWPORT AVE. 3-9685

EXTRAS ARE STANDARD
in a home designed by
Douglas Hawkes
Let us adapt your sketch to an original plan of your own . . . quote you complete cost, INCLUDING ALL INCIDENTALS without obligating you in the slightest way.
OR, we have a good selection of TOP DESIGN HOMES that offer you the class and comfort to which you are entitled.
OAK BAY
$16,200 - $17,500
$19,500
FAIRFIELD
$13,200 - $13,950
ESQUIMALT
$8,950 - $13,950
ALSO OTHER LOCATIONS IN GLANFORD, CITY AND SAANICH
A Call to DOUGLAS HAWKES REAL ESTATE
612 View St. 4-7128
Will Supply any Information You May Require
AFTER HOURS CALL:
Mr. Eric Barlowen, 4-0628
Mr. Arthur Smith, 3-7567
Mr. Norm Nichols, 9-2206
Mr. Leonard Thomas, 3-5685

BRING BACK BEAUTY WITH PAINT
LOOK HOW LITTLE IT COSTS!
Re-do that room now with this quality one-coat latex paint. Covers any surface. No odor, dries in a few minutes and brushes clean in water only. A new range of pastel shades added to regular color range.
An average 12'x14' room for as little as
$8.00
Shawnigan LUMBER YARDS LIMITED
2000 Government Street 2-7261

spring starts indoors...with a bright coat of Bapco Paint!

BAPTONE — The paint that does the job with only one coat!
SATIN-GLO LATEX — Top quality rubber-base paint! Odor free, goes on easy!
SATIN-GLO ENAMEL — Gives kitchens, bathrooms, sparkling new color!
SATIN-GLO SATIN — Has the satin-smooth finish that lasts and lasts!

Spring's coming – and it starts right inside your home!
Fresh up, brighten up rooms and woodwork with spanking new coats of BAPCO Paints, western Canada's leading quality paints! First time BAPCO users are amazed at the ease, smoothness and speed a coat of BAPCO goes on.
Old hands with BAPCO know these paints stay new and fresh-looking for years at a time, keep their color and lustre like quality paints should! So welcome Spring with a brand new BAPCO paint job! It's spring painting at its finest!
CHOOSE FROM HUNDREDS OF BAPCO QUALITY-PROVEN COLORS!
BAPCO
BRITISH AMERICA PAINT CO. LTD. VICTORIA VANCOUVER NEW WESTMINSTER CALGARY EDMONTON REGINA

Now — an unbroken expanse of colour and pattern on walls and counters!
new exclusive
ARBORITE TWIN-TRIM
Trade Mark Reg'd.
The metal moulding with a matching Arborite finish
Whether you're the type to do it yourself or have it done; this revolutionary new Arborite development provides the ultra-professional look you've always wanted — an unbroken expanse of colour and pattern — AT NO EXTRA COST!
What Is Twin-Trim? Twin-Trim is an exclusive Arborite product . . . a metal moulding with a matching Arborite finish, especially designed for use with Arborite 10 (1/10" grade). By using Twin-Trim mouldings you can achieve that modern "unbroken expanse of colour and pattern" effect.
Where Is Twin-Trim Most Useful? Twin-Trim colour match mouldings are ideal for wall or counter installations in bathrooms, kitchens, recreation rooms, hotels, hospitals and institutions. Twin-Trim is also excellent when combined with Arborite Curvatop, the one-piece counter top and splashback.
How Is Twin-Trim Used? Twin-Trim is applied in the same manner as conventional standard metal channel mouldings. Ask for folder with full application instructions. (No. ASL8). Caution: Twin-Trim colour match mouldings are made for use on flat surfaces only. Bending around corners is not recommended.
Sizes, Patterns, Colours! Twin-Trim comes in 8 ft. lengths . . . and in the majority of colours in each of the following Arborite patterns: Pearls, Linens, Marbles, Echos, Holidays, Solid Colours and Woodgrains.
Ask about Twin-Trim — buy Twin-Trim — at your local lumber and building supply dealer's, or write for further information to:
Cap Moulding
Divider Moulding
Counter Nosing
5 different shapes for 5 different purposes
Inside Corner and Cove Moulding
Outside Corner
THE ARBORITE COMPANY LIMITED Montreal 32, Que. or Toronto 10, Ont.

Shawnigan Lumber Co. 2000 Government St. 2-7261
Moore-Whittington Lumber Co. Ltd. 2614 Bridge St. 3-7166
Stewart-Hudson Lumber Co. 405 Gorge 2-2171 - 2-2612

Tom Uphill Would Jail Incompetent Vote Officials

ONE HUNDRED YEARS of B.C. history will be sketched by provincial librarian and archivist Willard Ireland at a public meeting at Victoria College Monday at 8.15 p.m., sponsored by the Victoria University Extension Association. His subject will be "British Columbia, 1858-1958 — A Century to Celebrate." A reception will follow the meeting. —Times photo.)

If election officers do not do their duty by voters' ballots they should be given "six months in the pen," Tom Uphill, veteran MLA for Fernie, told the legislature Friday.

Mr. Uphill was referring particularly to the absentee ballot. He said the man in charge of the ballot should be the most important man at election time.

"If he does not do his duty by sending those absentee votes where they belong, he should be treated as a criminal and given six months in the pen."

The Independent Labor member said his daughter told him she had never seen so much incompetency as she had in Vancouver during the last provincial election.

"In the Fernie riding no absentee ballots came in from Vancouver or Victoria," Mr. Uphill declared.

Randolph Harding (CCF-Kaslo Slocan) said he was "unhappy" about the election set-up.

"In any industrial province you are bound to find a tremendous moving about of people from one community to another in search of employment.

"In my own riding I would estimate that at least one out of every three voters moves out of the district in the space of four years. We should take account of this and make arrangements accordingly," he said.

"Many people do not even know to obtain the necessary forms in order to become a registered voter."

Pre-Election Enumeration Urged

Mr. Harding urged a complete enumeration of voters in B.C. at election time as was done in federal elections.

"This would give the franchise to many thousands who are deprived of the vote," he said, and added: "Very often we appoint deputy returning officers who don't know their job."

He suggested there should be a set date for provincial elections, but said "we would, of course, have to bring in regulations to take care of a government which might be defeated on the floor of the house."

He did not believe a government should be defeated every time a vote went against it.

"On major issues a government should resign when it is defeated. On smaller issues I do not think a vote of non-confidence should be grounds for an election."

Provincial Secretary Wesley Black said the government would give serious consideration to Mr. Harding's suggestions excepting his proposal for a set election date.

Arthur Turner (Vancouver East), who proposed compulsory voting during an earlier debate, said: "Any time anyone asks for a licence of any kind is an opportunity to get them on the voters' list."

CCF Opposition leader Robert Strachan complained that on election day a number of ballots were sent to his riding of Cowichan-Newcastle that should have gone to other ridings.

"This is an example of how inefficiently votes were handled," he said.

Mrs. Lois Haggen (CCF-Grand Forks-Greenwood) urged that returning officers should visit hospitals and accept ballots from patients who could not otherwise cast their vote.

Ex-Wife Assaulter Placed on Bond

Robert M. Steel, 2659 Douglas, was placed on a $500 six month's good behaviour bond and given a suspended sentence in city court Friday after conviction for assault causing bodily harm to his ex-wife Myra Steel Monday night.

Mrs. Steel told the court her ex-husband picked her up in his car as she walked to work, stating that he had something to discuss with her.

There was an argument, she said, and he struck her in the left eye with his hand.

Steel said he was provoked into the act and had intended a peaceful meeting. He said he told his ex-wife "I don't want any trouble," to which she replied "Your troubles are just starting."

ANCIENT STYLE

The Greeks in olden times employed public criers to announce goods for sale.

New Service Club Formed in City Seeks Membership

A new service club, the Centennial Optimist Club, has been formed here by 15 Victorians and will be chartered when membership reaches 30.

It meets each Thursday at 6.30 p.m. at Monterey Restaurant. Temporary officers are John McAllister, chairman; Douglas Stewart, membership chairman; and Joseph Burns, secretary.

Purpose of Optimists is to assist young boys with sponsorship of athletics and hobby work, and other activities.

WHALERS GET BOOST

VANCOUVER — British Columbia whalers won a 27 to 34 cents an hour increase in an agreement between the United Fishermen and Allied Workers' Union (Ind) and B.C. Packers Ltd., it was announced Friday.

ACROSS THE PROVINCE

Victorians' Son Killed in Crash

(From The Canadian Press)

FORT ST. JOHN — T. E. L. Pickell, 44-year-old rancher of this district, was killed Friday when his truck left the road between here and Hudson's Hope. Survivors include his parents, Mr. and Mrs. R. L. Pickell of Victoria.

BUS VICTIM DIES

VANCOUVER — A North Surrey woman died in Vancouver General Hospital early today after suffering injuries when she ran from behind a parked bus into the path of another bus Friday afternoon. Mrs. Louise Hannay, 72, North Surrey, became Vancouver's eighth traffic fatality of the year.

HIGH BAIL TO BE SET

VANCOUVER — Magistrate Oscar Orr Friday postponed until Monday his decision in an application for bail for 43-year-old John Buckell, charged with two counts of attempted murder.

He told Buckell's counsel, Jay Gould, earlier Friday that he would set bail but that "it will be high."

Buckell was charged with the attempted murder counts and one of attempted robbery with violence after an abortive bank raid in Vancouver last Friday.

Bank accountant Ron Compston and police constable Kenneth Miles were wounded in the incident, and magistrate Orr said he wished to get more definite information on the condition of Compston before setting bail.

Constable Kenneth Miles was released from hospital Friday, almost fully recovered from a bullet wound in the neck suffered while thwarting the attempted holdup.

Doctors said the bullet, which is lodged at the back of Miles' neck, may never be removed unless it causes trouble.

RED-HAIRED MAN SOUGHT

VANCOUVER — Police were still hunting Friday for a red-haired man accused of stabbing a drinking companion three times in the chest with a six-inch hunting knife Thursday night. Mawfred Wirth, 26, victim of the attack was in only fair condition hospital authorities said.

MANSLAUGHTER CHARGE

VANCOUVER — Magistrate Oscar Orr Friday committed Joseph V. H. Daigneault, 39, to Supreme Court to stand trial for motor manslaughter. Daigneault is accused of being the driver of an auto that struck and killed Mrs. Concettina di Palma, 58, Feb. 16.

DREDGE REMOVAL BEGINS

VANCOUVER — Removal of the sunken dredge Townsend from the mouth of the Fraser River started today. The $1,000,000 vessel sank after being in collision with a drifting scow while being used on the Deas Island Tunnel project.

C of C Prefers Fort Rodd Hill As Sea Park, Not for Centennia

A motion requesting the department of national defence to set aside Esquimalt's Fort Rodd Hill for development as a historic site and salt water park, was passed by the directors of the Chamber of Commerce Friday.

The chamber felt the 44-acre property with its two fortresses and beaches should be dedicated as a park as a safeguard against the site being used for a housing subdivision.

In passing the motion, the chamber side-stepped the issue of deciding whether Fort Rodd Hill should be developed as a centennial project.

Sam Lane, chairman of the tourist trade group, proposed its development as a centennial project.

However, G. F. Dunn urged the directors to leave the matter of selecting a suitable centennial project to the centennial committee.

"It would be quite wrong for us to support a particular project at this time when a committee has been appointed to study and select a suitable project," he said. "We should wait until the centennial committee has made its recommendation."

Austin Curtis, president, said he fully supported the development of Fort Rodd Hill as a historic site but not as a centennial project.

He felt the centennial project should be something new to commemorate the province's anniversary.

Other members felt that Fort Rodd Hill isn't suitable as a centennial project because the property would require annua maintenance.

The centennial grant, it wa pointed out, was for develop ment of a new project.

Contract Awarded For Preventorium

Sorenson Construction Co. h been awarded a $599,423 co tract to build a 70-bed additio to the Vancouver Preventoriu Eight other firms submitte bids.

Health Minister Eric Marti said Friday the provincial go ernment will pay half the cost

VERNON—Two men were i a critical condition in hospita here Friday, following an ex plosion in the Kiwanis Village H. Gustavus and Paul Sterzi suffered severe burns.

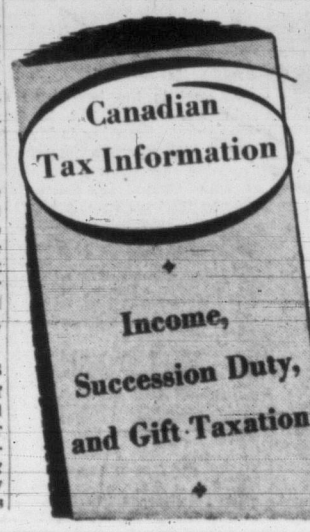

FREE send for New Tax Book today—it may save you money

The new 1957 edition, completely revised, gives you the latest information on Canadian Taxation Laws to help you with your current Tax Return. It will tell you how to take full advantage of all the deductions allowed. Most people understand the allowances for Medical, Dental, and dependents, but there are other legitimate ways to lighten your taxation burden . . . in many cases to save you sizeable sums each year.

This New Booklet also gives valuable information about succession Duty and Gift Taxation.

Fill out and mail this coupon. The Booklet is yours for the asking, Free and Post Paid.

NEW YORK LIFE INSURANCE COMPANY
Dept. VCT-2,
401 Times Bldg., Victoria, B.C.

Please mail me my free copy of the new edition of "Canadian Tax Information."

NAME _____
ADDRESS _____
CITY _____ PROVINCE _____
(Please Print)

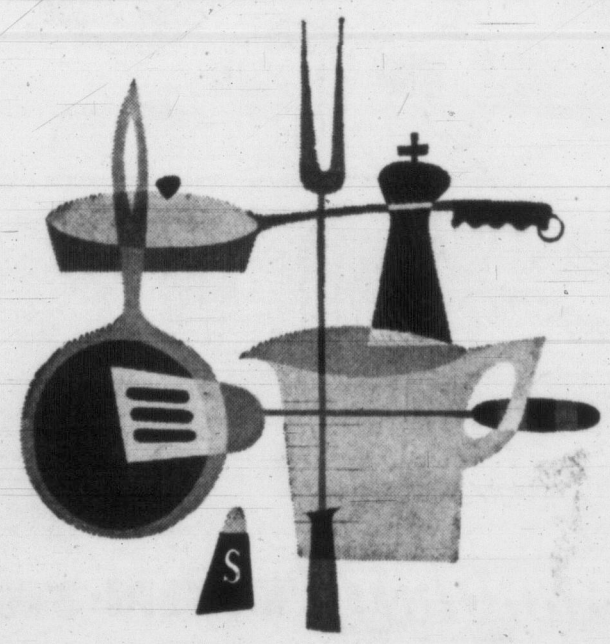

new ideas
for your wife's workshop

Kitchens need keeping up with the times, too. More cupboards, modern cabinets, more efficient work surfaces — that's the dream of every housewife. So get the free Sylvaply Kitchen Remodelling booklet at your lumber dealer. See how easy it is to make new cabinets — even re-do the kitchen top to bottom! Remember: Sylvaply Plywood speeds the work, gives you professional-looking results. It's the ideal material for kitchen modernization, as thousands of home-owners know. So see your lumber dealer — the free booklet saves you time and money, costs you nothing.

Modern Kitchen Cabinets.
Ask for free M & B Booklet No. 113.

There's a whole series of Sylvaply plans that can help you modernize every room in your home. FREE at your lumber dealer.

the engineered miracle in wood

SYLVAPLY WATERPROOF GLUE **PLYWOOD**

BRITISH COLUMBIA FOREST PRODUCTS LTD.

Butler Brothers Supplies Ltd.
Keating Crossroad Keat. 90

THE MOORE-WHITTINGTON LUMBER CO. LTD.
2614 Bridge St. 3-7108

Crowe, Gonnason Co. Ltd.
Lumber - Windows - Doors
Millwood
2324 Government 3-7141

Always Available at STEWART AND HUDSON LTD.
405 Gorge Road 2-2171

Victoria Retail Lumber Yard Ltd.
1901 Government 2-2139

IT PAYS TO BUY NATIONALLY ADVERTISED PRODUCTS

Get a fresh start in smoking enjoyment with

sweet caporal

CIGARETTES

MILD...SMOOTH...FRESH

Entertainment — Page 7 | Home Building — Page 28 | Full Week's TV — Pages 9, 10 | Books — Page 6

ROTO MAGAZINE COLOR 14¢

WEEKEND EDITION

110 PAGES 14¢

Victoria Daily Times

WEATHER: Unsettled, Showers; See P. 5

PHONE 2-3131 THE HOME PAPER

VOL. 124, No. 70 ** VICTORIA, B.C., SATURDAY, MARCH 23, 1957 —110 PAGES PRICE: 10 CENTS SATURDAY, 14 CENTS

MORE QUAKE PHOTOS, STORIES Page 3

QUAKE SPLITS HIGHWAY

Reporters today inspect some of fissures left in U.S. Coast Highway (101), southwest of San Francisco. The gaps were more than 100 feet long and four feet deep. Slide blocked highway. (AP Wirephoto.)

Gunfire in Night Club Slays Man at Vancouver

Hundred Terrorized By Shots

(From BUP, CP Dispatches)

VANCOUVER—One man was slain and another wounded early today in a bizarre shooting in the nation's largest Chinatown.

The wild gun slaying came when hard-pressed Vancouver police were in the midst of a major new campaign against a rising wave of crime.

Detectives quizzed a short, dark-complexioned suspect and scores of horrified patrons from the Mayling Cabaret on the fringe of Vancouver's colorful Chinatown in an effort to find a motive. The incident, occurred at about 2 a.m., near the dance floor in the club.

Dead is John Henry Donaldson, 27, a driver for Kingsway Ambulance Ltd.

In hospital is Larry Brown, with a bullet wound in the upper leg.

Donaldson died seconds after being shot twice in the stomach from a distance of five feet with a .32 calibre revolver.

EYEWITNESS

Sally Phillips, a North Vancouver waitress, told police she was three feet from the gunman when he stood up and screamed "everybody sit down or I'll let you have it."

"His first shot went wild," she said. "Then the second shot hit the tall fellow (Donaldson). A third shot whistled right past my head and hit the back of one of the booth seats."

She said the gunman was tackled by a club employee and two off-duty police constables, William T. Daley and Jerry Myers.

"They hit him hard but he managed to squeeze off two more shots before they knocked the gun from his hand."

GRABS GUNMAN

Ernest Vlaovito, employee of the Mayling Club, said he was the first man to reach the suspect after the shooting, during which about 100 persons sat frozen in horror.

"I grabbed him and chopped him a couple of times across the bridge of the nose," he said.

"One of the police officers was trying to grab his gun arm, but he still fired a couple more shots."

Vlaovito, a one-time ambulance driver, was a friend of Donaldson's and had been talking to him a few minutes before.

"Then I heard a couple of shots and saw Johnny stagger and grab the railing around the dance floor.

FELL IN HEAP

He staggered about 15 feet holding on to the railing, then fell in a heap on the floor."

Constables Daley and Myers jumped the suspect as he headed for the door.

JUST MISSED

Another waitress, Mrs. Evelyn Robinson, said one of the shots "just missed" her head. She said the suspect was awfully calm while waiting for detectives to arrive. He was complaining to the police because they wouldn't let him have a cigaret."

Mrs. Robinson said she didn't think the suspect knew he had killed anyone.

Donaldson came to Vancouver from Johannesburg, South Africa, four years ago. He joined Kingsway Ambulance two years ago. He has no known relatives in Canada.

DOCTORS PROBE SIXTH SENSE OF WOMEN

"Do Women Have a Sixth Sense?" is the title of an intriguing article in Weekend Magazine in this issue. Two doctors probe into the age-old question of women's intuition.

Million Strike In U.K.

Trans Canada Pipe Project Affected

LONDON (CP)—A million workers engaged in aircraft and other vital export industries began a wage strike at noon today.

Ten huge industrial belts through Britain were affected by today's walkout of engineering workers who are allied with striking shipyard men in a 40-union confederation.

The strike halted the manufacture of dozens of products ranging from sewing machines to Britain's world-selling "whispering giant," the turbo-prop Britannia. Bristol Airplane Company appealed in vain for its 16,000 workers to keep at work on the Britannia.

Work also stopped on one of the biggest single dollar contracts in Britain, $52,000,000 worth of pipeline materials for the Trans-Canada natural gas pipeline. The materials were being prepared at Stockton-on-Tees.

(At Calgary, N. E. Tanner, president of Trans-Canada Pipe Lines, which is building the natural gas line from Alberta to Quebec, said he has no idea what effect the strike tieup will have on building plans. His company plans to have the 2,287-mile pipeline completed by 1958, with the first leg from Alberta to Winnipeg in operation this fall.)

The walkout started a few hours after settlement of a railway labor dispute and announcement that a strike by 200,000 shipyard workers may soon be ended.

Unions representing the industrial workers plan a progressive expansion of their walkout to close 4,300 plants employing 3,000,000 persons by April 6 unless there is a settlement of demands for a 10 per cent pay increase.

IN TOWN FOR BIGGEST CONVENTION

Delegates are gathering here today for biggest Rotary conference, Sunday through Tuesday, ever to be held in Victoria. More than 1,200 from Pacific Northwest will attend. Among those present are (top, left to right), Warren E. Kraft, Seattle, governor, District 152; Estes Snedecor, Portland, past president, Rotary International; H. J. Welch, Qualicum, governor-nominee. Lower photo shows Jack Housez, Victoria, conference vice-chairman; Larry Berg, Puyallup, Wash., and Harold MacIvor, Courtenay.

1,200 Rotarians Gathering For Giant Conference Here

Complete success of the big Rotary conference which gets underway here Sunday is already established.

So said Victoria's Jack Housez today, vice-chairman of the committee in charge of arrangements.

"It will be the finest Rotary conference Victoria has ever had."

Of the 1,200 delegates and wives expected from throughout the province, Washington and Alaska, about 100 had checked in at press time.

There will be about 70 "Rotary-Ann's" present.

The conference opens offi-

Continued on Page 2

LIEUT.-GOVERNOR ROSS NOW GWUITALAS OF KWAKIUTL

The newest member of the Kwakiutl Indian Tribe is Gwiutalas, pronounced Gwee-yu-tha-lasx. He is better known to residents of British Columbia as Lieutenant-Governor Frank Ross.

The lieutenant-governor was made an honorary member of the tribe today by Chief Mungo Martin, in a colorful ceremony at Thunderbird Park.

The induction into the tribe came after Mr. Ross had made the first cut in the 100-foot cedar log which is to be carved as a totem gift for Queen Elizabeth.

Gwiutalas means "Man of great hospitality." (See also, Page 15.)

Quints Born None Survive

ROOSENDAAL, The Netherlands (Reuters)—A 28-year-old Dutch woman today gave birth to quintuplets, all of whom died within a few hours.

The mother was reported "reasonably well." The quintuplets were born three months prematurely.

A midwife was in charge of the births. The babies weighed between 10 and 18 ounces each.

The mother was identified only as a Mrs. van Hasselt.

Manchester U. Enters Final In Cup Play

LONDON (Reuters) — Manchester United, mighty giant of English soccer, today reached the finals of the Football Association Cup by defeating Birmingham 2-0 at Sheffield.

West Bromwich Albion and Aston Villa fought to a 2-2 draw in the other semi-final match at Wolverhampton. They will replay the game at Birmingham Thursday.

Manchester United is in a good position to accomplish the Soccer "double"—winning both the Association Cup and the First Division league title—a feat last done 60 years ago. It also is in the semi-final round in the fight for the European Cup championship.

Death Probed

SHERBROOKE, Eng. (AP) — Gravediggers today exhumed the body of 88-year-old Rosa Darby, one of seven elderly persons whose deaths at an old folks' home is under police investigation.

30 HURT, MUCH DAMAGE

San Francisco Still Rocking

SAN FRANCISCO (AP) — Sharp after-shocks of Friday's big earthquake series jolted the San Francisco area early today.

A three-alarm fire in San Francisco followed a tremor that jolted many residents out of their sleep shortly after midnight. But assistant fire chief Bruno Bassi said the fire "was probably not" caused by the shock.

The after-shock, followed by several which were less severe, hit at 12.14 a.m.

Friday's quakes jolted San Francisco and the bay area, injuring 30 persons and causing cumulative and widespread damage almost impossible to assess but probably ranging into the millions.

At 11.30 p.m. Friday, 49 tremors, many of them minor, had been reported.

Bassi said the first alarm today came eight minutes after the 12.14 shock was reported.

Fifty persons were routed and three suffered slight injuries in the fire.

The fire department urged all residents to check for gas leaks, cracks in chimney flues and broken water lines.

The smallest discernable gas or water leak must be reported and repaired immediately, the department said.

Friday's main temblor was the worst since the disastrous 1906 quake here.

The shocks tolled the big bell on St. Patrick's Church on Mission Street in San Francisco. They stopped the huge clock in the tower of the Ferry Building, landmark at the foot of Market Street.

Some office workers on Market Street said it appeared to them the Ferry Building tower had shifted. They said they now could see the faces of two of the four clocks on the tower where before they could see only one. But inspectors called it an optical illusion.

WIRE BRIEFS

Race Driver Killed

SEBRING, Fla. (UP)—Race driver Bob Goldich of Chicago was killed today when his Arnolt-Bristol sports car flipped on a turn in seventh annual 12-hour Sebring Grand Prix of Endurance.

A bright red Maserati alternately driven by Jean Behra of France and world champion Juan Manuel Fangio of Argentina raced into the early lead with the Ferraris in hot pursuit.

New Plan for Suez

CAIRO (UP) — Egypt will propose a Suez Canal "users" association" made up of interested private companies to help plan the development of the waterway, informed source said today.

Atomic Minerals Found

BOMBAY (AP) — Indian atomic energy department sources said today huge deposits of radioactive minerals have been discovered in northeast India.

Killed by Own Bomb

NICOSIA (Reuters) — A Greek Cypriot youth was blown to pieces today when a bomb in his motorcycle saddle-bag exploded while he was driving through the RAF base at Akrotiri.

Quad Dies

MONTREAL (CP) — One of the quadruplets born Thursday to Mr. and Mrs. William Munro of suburban Pointe Clare died in hospital today.

The Lester Patrick Story Page 12

U.K. Won't Restrict Canadian Imports, Macmillan to Tell PM

By DAVE McINTOSH
Canadian Press Staff Writer

TUCKER'S TOWN, Bermuda (CP)—Prime Minister St. Laurent will receive assurance from British Prime Minister Macmillan here next week that the United Kingdom has no intention of trying to restrict the flow of Canadian goods to European markets.

He also will likely be asked for Canada's views on participation—as a full member or only as an observer—in a North Atlantic parliamentary assembly, first proposed formally last December by Foreign Secretary Selwyn Lloyd.

The Canadian government has been worried about the possible effects of the European common market and the proposed free trade area on Canadian markets in Europe.

Britain is not a member of the common market, a principal feature of which is a customs union, but wants to participate in the free-trade area if certain conditions are met.

The chief conditions are that overseas territories of member nations be excluded from the area and that agricultural products be excepted from the agreement. An accord between the United Kingdom and other European nations on these con-

Continued on Page 2

COMMUNIQUE DUE SUNDAY

TUCKER'S TOWN, Bermuda (UP)—President Eisenhower and British Prime Minister Harold Macmillan today discussed highly secret Anglo-American plans for common defence against any Russian attack. The two leaders plan to issue a formal communique at 8 a.m. Sunday.

One thing about Rotary, it's allus goin' around in th' right circles.

★ ★ ★

New simile: As hopeless as a sub with th' Skeena after it.

★ ★ ★

If thet ol' fort gits inta a controversy will it be called Hot Rodd Hill?

PRAYER FOR TODAY

Our Father, we thank Thee that we do not make our way alone through this world. Always underneath and round about us are Thy everlasting arms. Faces may change, conditions may alter; but Thou art the same, endless in Thy pitying grace. Amen.

Index to Inside Pages

	Page
Teamster Boss Faces New Trouble in Probe	2
"Untold" Quake Damage in Bay Area	3
Pope Eases Communion Fasting Rules	5
Orangemen Attack School Tax Exemption	5
Brentwood Boatyard Plans Move to Sidney	14
Uphill Would Jail Lax Election Officials	30

Ask the Times	15	Finance	11	Penny Saver	18
Books	6	For Parents Only	18	Radio	22
Boyd	12	Herbs in Home	20	Roberts	17
Building	28	Home Garden	28	Silenus	5
Churches	16	Hutchison	4	Sports	12 and 13
Classified	21	Island Digest	14	Step With Style	18
Comics	8	Lynch	5	TV With Lee	9-10
Entertainment	7			Women	17, 20

NORMAN CRIBBENS

IN THE LEGISLATURE

Winch's Memory Soothes House

The spirit of Ernest Winch, friend of the aged and unfortunate, seemed to linger over the House Friday on the occasion of what would have been his 78th birthday.

Not an angry word was spoken all day and both sides of the House seemed less acrimonious than usual.

In front of the Speaker's desk lay a small and inconspicuous wreath of violets and rosebuds—a silent tribute to a man who was respected by most and hated by none.

For, as Mr. Speaker Irwin said:

"Complete dedication to a cause is given to few men. It is well that we should keep green the memory of a man of whom it can be truly said that he gave all he had to the cause of the downtrodden, the aged and infirm . . ."

Mr. Irwin told the House that a similar floral tribute to the one in front of his desk had been sent to Mr. Winch's family in Burnaby.

"I sincerely feel I have correctly interpreted your wishes in this matter," he said.

★ ★ ★

The seat left by Ernest Winch has yet to be filled and CCF Opposition leader Robert Strachan raised the question as to when a by-election would be held in his constituency of Burnaby.

"The Premier as yet has given no thought to this by-election," said Mr. Bennett, using the third person to good effect. "But within reasonable limits it will be considered."

★ ★ ★

Mrs. Lois Haggen (CCF-Grand Forks - Greenwood) never says anything in the House unless she feels that it has to be said.

Friday, when members were discussing the Elections Act, she asked:

"In my constituency a number of patients in hospital lost the vote. Could the returning officer visit hospitals to accept ballots from patients?"

Provincial Secretary Wesley Black replied there was no such provision at the moment.

"Could there not be?" Pursued Mrs. Haggen.

"We will consider this matter," Mr. Black replied.

Reopens Talk With Nasser

CAIRO (AP)—United Nations Secretary-General Dag Hammarskjold again met President Nasser today on the complex problems plaguing the Middle East.

Accompanied by his deputy, Ralph Bunche, the secretary-general went to Nasser's rest home on the Nile near here for talks expected to continue through the day. The discussions were expected to cover the issues of the Suez Canal, the Gaza Strip, the Gulf of Aqaba and the deployment of the UN Emergency Force.

Hammarskjold arrived here Thursday and held an opening six-hour session with Nasser. He [illegible] Friday with Foreign Minister Mahmoud Fawzi.

. . . BERMUDA

Continued from Page 1

ditions would mean that Canadian agricultural products, chiefly wheat, would not be frozen out of the British market.

The Canadian prime minister, Trade Minister C. D. Howe and External Affairs Minister L. B. Pearson are scheduled to arrive here Monday for a day and a half of meetings with Macmillan, Lloyd and other British officials.

British spokesmen here say Macmillan will assure Canadian leaders that the United Kingdom will continue to consult the Commonwealth at every step of the devolvement of the free trade area and will do nothing to damage the traditional Canadian markets in Britain.

Menawhile, warm British welcome of the United States decision to play a bigger role in the Baghdad Middle East Defence Pact was obvious as Prime Minister Macmillan and President Eisenhower neared conclusion of their talks on world strategy.

ATOM TALKS

Atomic aspects of military defence were expected to dominate what probably will be the last working day of a three-day conference of the Western Big Two.

Officials said there is a possibility Macmillan and Eisenhower will hold a final meeting Sunday morning, but it is hoped the main work will be concluded by tonight. Eisenhower plans to leave for Washington Sunday.

Macmillan will remain until the middle of next week to confer with Prime Minister St. Laurent, who is to arrive Monday.

Macmillan and Eisenhower, with their foreign secretaries and advisers, reviewed defence issues for 90 minutes Friday, and the main theme was believed to have been the streamlining of Britain's defence efforts by reducing manpower and increasing firepower.

LONDON (UP)—The United States decision to join the Baghdad Pact's military committee drew cheers from western nations and denunciation from the Soviet bloc.

Israeli sources saw the step as the most important move yet toward blocking both Egyptian and Communist expansion in the Middle East since the Israeli invasion of the Sinai Peninsula.

France, while not a member of the five-nation pact, welcomed the American decision as a guarantee against U.S. "go-it-alone" policy in the Middle East.

The Soviets maintained America was behind the pact, which Moscow says was conceived as an "aggressive, warmongering institution" to threaten the Soviet Union.

. . . ROTARIANS

Continued from Page 1

cially at 8.15 p.m. Sunday in the Royal Theatre with a full-scale program of speeches and entertainment, featuring the Rotary Boys' Choir, Victoria Girls' Drill Team, and addresses by Dr. A. M. Trendell, rector of St. John's (Shaughnessy) Vancouver, and Mayor Percy Scurrah, member of Victoria Rotary and former district governor.

The action-filled three-day meeting will mark the final get-together of old Rotary District 151. Last year the district was split, with the offspring, District 152, embracing Vancouver Island and a major portion of Washington.

District 151 comprises about 2,200 members and District 152 about 2,700.

Rotarians here are playing hosts in the best traditions, with each club member responsible for entertainment in their own homes, and to see that the visiting delegates get a good look at the scenic spots in and surrounding the city.

RADIO 'GIVE-AWAYS' UNDER STUDY BY CBC

OTTAWA (CP)—The CBC has become concerned at increasing numbers of giveaway radio programs in some areas of Canada, CBC board chairman A. D. Dunton said Friday.

Mr. Dunton told a reporter its regulations division, on instructions from the board, has written all stations asking for logs specifying which programs are of the giveaway type.

O.C. SOCCER

LONDON (Reuters)—Results of soccer matches in the United Kingdom today:

ENGLISH FA CUP
Semifinals
Aston Ville 2, West Brom 2
Birmingham 0, Manchester U 2

ENGLISH LEAGUE
Division 1
Arsenal 0, Wolverhampton 0
Cardiff 2, Charlton 3
Chelsea 0, Sunderland 2
Newcastle 2, Tottenham 2
Portsmouth 2, Everton 2
Preston 2, Luton 0

Division 2
Bristol R 1, Swansea 1
Bury 0, Sheffield U 1
Doncaster 1, Blackburn 1
Grimsby O, Bristol C 3
Huddersfield 2, Barnsley 0
Leicester 1, Fulham 3
Leyton O 3, Port Vale 2
Liverpool 4, Rotherham 1
Middlesbrough 2, Nottingham F 2
Notts Co 3, Lincoln 0
Stoke 0, West Ham 1

Division 3 Northern
Accrington 5, Crewe Alex 0
Bradford C 1, Halifax 0
Carlisle 0, Scunthorpe 0
Chester 1, Hull 1
Chesterfield 3, Barrow 2
Hartlepools 2, Workington 1
Mansfield 2, Bradford 1
Oldham 1, Gateshead 2
Southport 1, Darlington 0
Stockport 3, Rochdale 1
Tranmere O, Derby 1
York City 1, Wrexham 0

Division 3 Southern
Aldershot 1, Southampton 1
Bournemouth 1, Queen's Pk 0
Brentford 1, Coventry 1
Bhighton 2, Newport 0
Gillingham 1, Colchester 2
Ipswich 0, Northampton 1
Millwall 1, Reading 0
Shrewsbury 1, Crystal P 1
Swindon 1, Norwich 1
Torquay 1, Plymouth 1
Walshall 0, Southend 1
Watford 1, Exeter 1

SCOTTISH FA CUP
Semifinals
Celtic 1, Kilmarnock 1
Raith R 2, Falkirk 2

SCOTTISH LEAGUE
Division 1
Aberdeen 1, Rangers 2
Airdrieonians 3, Dundee 2
Ayr U 2, Dunfermline 1
St. Mirren 4, Motherwell 0

Division 2
Alloa 5, Forfar 3
Arbroath 1, Stenhousemuir 1
Brechin 0, St. Johnstone 2
Clyde 5, Albion 0
Dumbarton 2, Morton 2
Dundee U 2, Montrose 2
Hamilton A 1, Third Lanark 1
Stranraer 4, Stirling 2
Berwick 5, E. Stirling 2.

IRISH FA CUP
Semifinals
Glenavon 1, Distillery 0
Linfield 0, Derry City 0

IRISH LEAGUE
City Cup
Ballymena 4, Bangor 0
Portadown 2, Glentoran 2

Wiesman Will Speak To Community Group

Brahm Wiesman, director of the Capital Region Planning Board, will speak on the "progress of the preparation of a regional plan" at a meeting of the Community Planning Association at 8 p.m. Thursday, at the Business and Professional Women's clubrooms, 902 Government Street.

Teamster Boss Faces New Charge in Probe

WASHINGTON (AP) — Senate investigators said today that teamsters union cash flowed to Dave Beck from the west coast even after he was promoted to the union's presidency in 1952.

Robert F. Kennedy said this is one of the points that will be brought out when Beck, the union's west coast boss until his promotion, is called as a witness Tuesday. Kennedy is chief counsel of a special Senate committee investigating racketeering in labor and industry.

Kennedy said $270,000-plus, which Beck repaid west coast units of the teamsters union starting in 1954, after income tax agents began digging into his affairs, is "by no means the end of the picture on Mr. Beck."

Kennedy also said the committee knows where Beck got the money to make the $270,000 repayments. He did not elaborate.

NO LOAN RECORD

Beck has said he borrowed $300,000 to $400,000 from the union, without interest or security. But he said he has repaid it all. Beck says he borrowed the money before he became president four and one-half years ago of the International Brotherhood of Teamsters, Chauffeurs, Warehousemen and Helpers of America.

Committee investigators testified Friday their study of union records indicates no loans to Beck.

On Friday committee chairman John McClellan (Dem., Arkansas) listed $709,420.14 in teamster union funds which he said were either lost, misappropriated, unaccounted for or used for questionable purposes. A big part of the total was the loan to Beck.

SUNDERLAND, England (Reuters) — Bishop Ramsbotham of Jarrow held a 10-minute service in a haunted house Friday night to exorcise the ghost that wakes up Mr. and Mrs. Norman Nixon.

NOW! A full-powered EAR-LEVEL HEARING AID
NEW 4-transistor ZENITH Diplomat $125.00
WORN ENTIRELY AT THE EAR!
Slender, tinted, contoured to fit snugly right at the ear! 10-Day Money-Back Guarantee. Easy terms. See it today...enjoy famous Zenith Quality!
COME IN TODAY
EMES ELECTRIC
1122 Blanshard 2-0421

This Week's Special
Spotless
SUITS 2 FOR $1.25
DRY CLEANED Reg. 1.05

WOOD — WOOD
Dry Cedar 2½ cords $10.00
IMMEDIATE DELIVERY
IDEAL FUEL
2-2832 2-4622

8% ON SAVINGS
Our Companies Have NEVER Paid Less
Now — A New Leased Office Building
(Two Blocks from Hotel Vancouver)
Again we offer moderate investors the opportunity to obtain high returns plus capital gain in another newly completed office building in the very heart of downtown Vancouver.
Cash dividends will be paid quarterly by Canada's leading Trust Co. Investments accepted from $1,000 to $20,000. For descriptive folder phone, write or call
B.C. ESTATES LIMITED
VICTORIA OFFICE: 1624 Yates Street — Phone 4-7315
HEAD OFFICE: Bank of Commerce Bldg., 640 W. Hastings St., Vancouver — PAcific 7428-9
OKANAGAN: L. H. Shantz (M.L.A.), 2906—32nd Street W., Vernon, Phone 3948

from ball-bearings to boulders...
GMC shoulders the load!

Watch the trucks roll by next time you're out. You'll see plenty of GMC Money-Makers, in every size, doing almost every trucking job you can think of. Lots of new ones to admire and some that are getting on in years now—but that's proof that these trucks can really take it, mile after money-saving mile. And the really big point about the world's widest range of trucks is that GMC's are almost custom-designed for the job *you* have in mind.

Ask about engines . . . 6's, V8's and a complete range of diesels. Ask about transmissions, rear axles. You'll find that, whatever you mention, GMC offers a larger and better choice! So see your GMC dealer . . . *soon!*

A GENERAL MOTORS VALUE

Make it pay... with a Blue-Chip Money-Maker

GMC

GMC-857A

EMPRESS MOTORS LTD.
900 FORT STREET PHONE 2-7121

PARLIAMENT EXPECTED TO RISE IN 3 WEEKS

By VICTOR J. MACKIE, Times Ottawa Correspondent

OTTAWA—Members of Parliament expect within three weeks to have ended their labors in the present session and to be packing up to return to their constituencies in preparation for the general election.

Both those on the government side and on the Opposition side of the House appeared in agreement as the week came to a close that the Commons would prorogue by April 12 at the latest with dissolution in the following week.

Date of the election still is not definite. But it will be either June 10 or June 17 in the opinion of most members. At present there is a tendency to favor the former date, but June 17 may be finally selected.

VETERAN DIPLOMAT

Faint Hope Seen In Algerian Crisis

Small hope of any immediate solution to the French-Algeria impasse was seen here Friday by veteran diplomat Lieut.-Col. E. W. Fletcher, CBE, FRGS.

He said that the situation is now that the French won't negotiate unless the rebels halt action, and the rebels say they won't stop short of independence.

Algerian trouble has been caused "more by communists than anything else," he said, adding it was the French themselves who introduced communism to Algeria.

Col. Fletcher, who has spent more than 30 years in both Near and Far East, said he believed the mass of French Algerians were "heartily sick" of the conflict there, and would vote against continuance of Algeria as part of France.

Most of the so-called French in Algeria, he pointed out, did not come from France but from Spain, Italy and Greece, but over the years have become French in association and name.

These settlers include a small group afraid of losing their interests should France withdraw, he said. This group was backed by financial interests with lobbies in Paris, and by certain high officials.

Of Morocco, which achieved self-government last year after being a French protectorate, he said the main trouble was that of production and economics.

He indicated France would still have control of Morocco if France had now wound-up virtually operating the country.

There were 40,000 French petty officials in Morocco, and 6,000 French policemen.

"The laxity on the part of the French is that they allowed too many colonists in."

Then there was the "get in, make money, and get out" actions of a small number of the French which did nothing to appease the native population, he said.

The colonel left here today for a speaking engagement in Vancouver and after a cross-country tour of Canada and the United States expects to return to the West Coast about the end of May.

Col. Fletcher, after a generation in the India diplomatic service, also set up the Pakistan diplomatic and consular posts.

He spoke to the Victoria branch of the English Speaking Union here Thursday night.

Cutbacks Cause Import Curb Demands in U.S.

By WALTER BREEDE, JR.

NEW YORK (AP) — Surpluses plagued businessmen in several lines in the United States this week.

With spring in the air and hopes for a business pickup riding high, there was talk of too much aluminum, too much food, too much cloth, too many appliances, too many medium - priced cars, too much gasoline and too much oil.

Cutbacks were announced at a number of key spots. Demands were heard for tighter curbs on imports.

Farmers told the U.S. department of agriculture they intend to plant 334,000,000 acres in major crops this year. That's 3½ per cent below 1956 and the smallest acreage devoted to important crops since 1917. Barring a sudden rise in yields per acre, the reduction could push farm prices up.

Sharp reductions in the maximum permissable production of oil were decreed by conservation agencies in Texas and Louisiana.

STEEL CUT BACK

Steel producers cut back a little this week; scheduled output of 2,392,000 tons was the lowest so far this year and 2.3 per cent below the same week last year. Behind the curtailment: Falling demand for automotive steel.

In Detroit, the car industry picture was mixed. Production of some makes was trimmed sharply while others produced to the hilt.

Elsewhere on the U.S. business front, the first week of spring brought the first signs of a possible easing of the tight money situation. Dealers in bankers' acceptances (short - term loans for financing shipments of goods) trimmed their interest rates one-quarter of one per cent.

But home builders complained that mortgage money is as hard to find as ever.

Prices of new cars and some home appliances may go a little lower this spring, predicts Ewan Clague, head of the federal government's bureau of labor statistics. The bureau's cost - of - living index, published at week's end, showed consumer prices in February at a record high. At 118.7 per cent of the 1947-49 average, the index was four per cent higher than in January and at new peak for the sixth month in a row.

Airline Hostess Job Guarantees Early Altar Trip

American Airlines will interview prospective stewardesses at the Empress Hotel Tuesday, from 9 a.m. to 3 p.m.

Applicants should be between 20 and 29 years of age and 5'2" to 5'7", with good vision, good personality and proportional weight.

And if selected they're almost assured of a trip to the altar within there years, according to AA staistics. Starting salary is $255.

Jury Finds Drowning Accidental

Glen Harry Jacob Pearson, 23, Sidney, died by accidental drowning in Shoal Harbor early Friday, a coroner's inquiry decided Friday afternoon.

Investigation was made by RCMP and Dr. E. C. Hart.

The young man apparently slipped from a walkway leading to floats at Towers' Boat Rentals as he walked to a friend's boat shortly after midnight.

His absence was noted about 15 or 20 minutes after leaving friends. They spotted a package of cigarets which Pearson had been carrying floating near the walkway.

He had been employed as a crewman on a coast steamship.

Funeral arrangements by Sands Funeral Home, Sidney, are set for Monday at 2.30 p.m. in the chapel.

Concealed Knife Carried to Avoid Second Beating

James Ernest Curtis, no fixed address, was fined $25 in city police court today when he pleaded guilty to carrying a concealed knife.

Police said the accused explained the weapon as a protection against getting beaten up in Vancouver.

He was stopped about midnight on Grant Street and given a routine search. The knife was between his boot and leg in a scabbard.

Curtis, police said, had been beaten up in Vancouver and "it wasn't going to happen again," they said he told them.

Court heard a list of previous criminal convictions against the accused.

CANADIAN BONDS

GOVERNMENT OF CANADA				
	3	1989	97.75	98.50
	3	1960	95.25	96.50
	3	1962	93.75	94.50
	3	1963	92.25	93.00
	3	1966	91.25	92.00
	2¾	1968	87.50	88.50
	3¼	1976	90.50	91.50
	3¾	1978	96.00	97.00
	3¼	1979	90.00	91.00
	3¾	1998	95.75	96.25
	3	Perp.	82.25	83.25
CANADIAN NATIONAL RAILWAY				
	3	1966	90.00	92.00
	2¾	1971	86.50	88.50
	3¾	1974	95.00	97.00
PROVINCIAL SECURITIES				
B.C.	3	1964	88.00	91.00
	3	1969	83.00	86.00
Sask.	3¼	1965	90.00	93.00
	4½	1976	94.00	97.00
Manitoba	4¾	1964	98.00	101.00
	4¾	1976	98.00	101.00
Ontario	4½	1963	97.00	100.00
	4½	1976	96.00	99.00
Ont. Hydro	4½	1964	97.00	100.00
	4½	1974	95.50	98.50
Quebec	4	1966	93.00	96.00
Que. Hydro	4¼	1976	93.00	96.00
P.E.I.	4	1964	91.00	94.00
Nova Scotia	4¾	1964	98.00	101.00
New Bruns	5	1974	97.00	100.00
Newfoundland	3¾	1976	80.00	83.00
MUNICIPAL SECURITIES				
Vancouver	3½	1980	91.50	94.50
	5	1965	96.50	99.50
	3¼	1974	81.00	84.00
Victoria	3¼	1970	84.00	87.00
N. Westminster	5	1960	97.00	100.00
Van. Wtr. Dist.	3¾	1967	87.00	90.00
	4½	1969	93.00	96.00
CORPORATION AND UTILITY SECURITIES				
Abitibi	4	1974	87.00	90.00
Aluminum	4½	1973	94.00	97.00
B.A. Oil	3½	1974	84.00	87.00
Bell Telephone	4½	1967	94.00	97.00
B.C. Electric	3¾	1969	85.00	88.00
	4¾	1977	91.00	94.00
B.C. Telephone	4	1962	92.00	95.00
	4¾	1975	94.00	97.00
B.C. Forest	4½	1981	89.00	92.00
Cda. Cement	5¼	1976	99.00	102.00
Cdn. Brew.	4¾	1981	90.00	93.00
Cdn. Chem.	5¼	1971	92.00	95.00
Cdn. Ind.	3¾	1974	84.00	87.00
C.P.R.	3¾	1972	86.00	89.00
Col. Cell.	5	1968	91.00	94.00
Dom. Stores	4¼	1975	87.00	90.00
T. Eaton Realty	5¼	1978	99.00	102.00
Elk Falls	5	1975	91.00	94.00
G.M. Ac.	4¾	1969	94.00	97.00
Hud. Bay Ord. G	4	1975	84.00	87.00
Imperial Oil	3	1969	84.00	87.00
Indus. Accept.	5¼	1975	94.00	97.00
Inter. Bank	3½	1969	87.00	90.00
Interprov. Pipe	3½	1970	86.00	89.00
Lafarge Cement	5½	1976	91.00	94.00
Massey-Harris	5	1967	92.00	95.00
North. Util.	5	1978	94.00	97.00
Okanagan Tel.	5	1971	95.00	98.00
Phillips Elec.	5	1973	94.00	97.00
Shawin. W. & P.	4¾	1976	86.00	89.00
Sidney Roofing	4½	1975	82.00	85.00
Simpson-Sears	4¾	1973	93.00	96.00
St. Lawrence C.	5	1972	96.00	99.00
Steel of Can.	2¾	1967	85.00	88.00
West. Can. Br.	4¼	1965	90.00	93.00

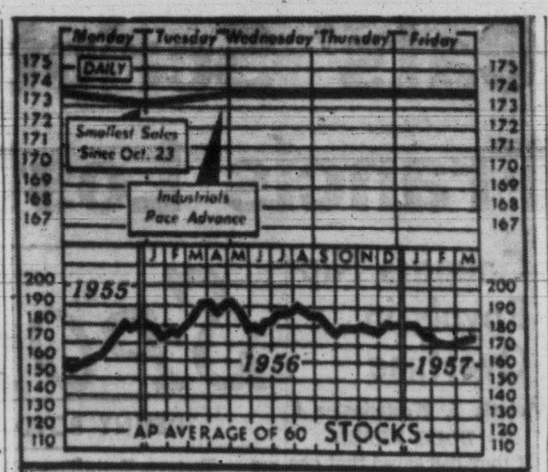

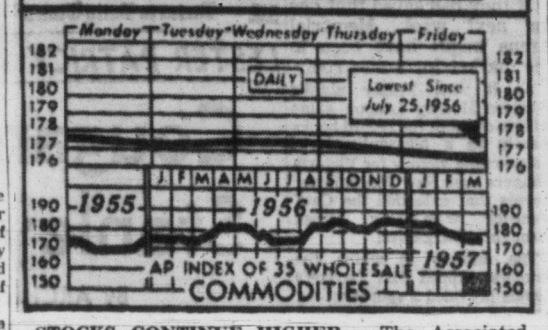

STOCKS CONTINUE HIGHER — The Associated Press average of 60 New York stocks advanced for the fourth straight week, closing Friday at 173.9 from 173.7 a week earlier. The commodity index declined to 176.8, lowest level since July 25. Last week the index stood at 177.6. Grain component showed the largest loss. (AP Wirephoto.)

THIS SCREWBALL WORLD

Thieves 'Soiled' By Inside Job

AMSTERDAM, N.Y. (AP) — Two young thieves snatched a bundle from the front porch of Mrs. Robert Gilston's home and and fled in an automobile. Their haul—a bundle of soiled diapers—had been left for the laundryman.

★ ★ ★

VANCOUVER (CP)—"His head was barely above the steering wheel," a witness told police.

They were talking about a thief who stole a new car; drove into a steel fence; knocked down a stop sign; crashed through another fence; abandoned the car, and escaped.

Police later had a talk with a 12-year-old boy.

★ ★ ★

VANCOUVER (CP) — The University of British Columbia Student Directory carries the following item under the heading, advice to freshmen:

"If you want advice (not to be confused with sympathy) on family, financial, or general problems, or course difficulties, see Walter Gage, dean of inter-faculty affairs if you are a boy, and Dorothy Mawdsley, dean of women if you are a girl. If you do not fall into either of these categories, report to Dr. T. M. C. Taylor, head of the biology department."

★ ★ ★

OTTAWA (CP) — A Canadian Breweries tractor-trailer transport rolled over onto its side after crashing into a highway ditch close to nearby Stittsville. The driver was not severely injured. Sent to investigate was Constable Harold Beer of the Ontario Provincial Police.

★ ★ ★

THE PAS, Man. (CP) — The Northern Manitoba Tourist Operators' Association said it does not want to discredit the buffalo that is the official emblem of the province.

But it suggested in a brief on tourist trade promotion that the "highly protected" animal does not appeal to the sporting instinct like "a comely young woman" who could be picked to appear for the province at the sports shows.

UBC Convocation Set for April 17; Grauer to Speak

Annual general meeting of the UBC Alumni Association and of convocation will be held in Brock Hall on the university campus April 17.

Chancellor-elect Dr. A. E. "Dal" Grauer will speak on "UBC at the Crossroads." Federal and provincial cabinet ministers, MPs and MLAs are among those invited to attend. Reservations may be obtained from the Alumni office, room 201, Brock Hall.

TRAFFIC FINES

In Colwood RCMP court Friday seven persons were fined as a result of one afternoon's use of a radar speed-check device in a 15 miles an hour school zone Mar. 15.

Marcel Charles Bouver, Glen Lake, $10 and $3 costs; Leonard John Nyquist, 2520 Vancouver, $10 and $3 costs; Lillian Olive Harley, 1788 Rockland, $15 and $3 costs; Arthur Hugh Jane, 73 Sylvan, $15 and $3 costs; Marjorie Leith Childerhose, 562 Rainbow, $10 and $3 costs; Frederick George Scott, 1217 Haultain, $10 and $3 costs; Lillian Mary French, 326 Simcoe, $15 and $3 costs.

Norma Eva Jean Hartley, Royal Oak, $25 and $3 costs, driving without licence.

Samuel James Mayzes, 3865 Hobbs, $10 and $3 costs, over 15 miles an hour in a restricted zone.

Ideal Fuel Co., 302 David, $10 and $3.50 costs, failing to provide vehicle registration; $10 and $3.50 costs for failing to carry truck flares and flags, and $10 and $5.50 costs, failing to provide motor carrier licence.

Moses Johnny, Chemainus, $15 and $3 costs, over 50 miles an hour; paced at 66.

Conran Bayly, 939 Pemberton, $10 and $3 costs, failing to stop at a stop sign.

Henry Joseph Vogel, 3847 Merriman, $10 and $3 costs, operating a vehicle as a freight carrier without a licence.

John Bernard Chisholm, 2581 Florence Lake, Langford, $10 and $3 costs, failing to stop at a stop sign.

William Bernard Nikkels, RR2, Victoria, $10 and $5 costs, operating a motor vehicle equipped with a siren-type horn.

In Oak Bay police court Friday:

Mrs. Cynthia Ker, 3325 Cadboro Bay, $25, for failing to display current plates.

In city police court Friday:

Raymond D Hardy, 623 Queens, $50, failing to remain at the scene of an accident.

Ivan Spencer McArthur, 526 Rupert, $20, speeding over 30 miles an hour; paced at 48.

Harold Gordon McHugh, 435 Durban, $20, speeding over 30 miles an hour; paced at 48-50.

John Conti, Ladysmith, $35, careless driving.

Hugh L McLure, 605 Douglas, $35, careless driving, remanded to March 25 for consideration of licence suspension.

Robert Orrick Winter, 1045 Rockland, $35 for carless driving.

Robert B. Anderson, 3226 Doncaster, $50 for careless driving, and three-month licence suspension except for business driving.

Northern B.C. Milligan Lake Oil Discovery

FORT ST. JOHN, B.C. (CP)—An oil discovery in the Milligan River area of northeastern B.C was reported Friday.

Reports said separate exploration holes drilled on Hudson's Bay Oil and Gas Co. and on Northern Foothills Agreement lands each had yielded oil.

Some Petroleum industry sources in Calgary suggest "they could be commercial wells."

The discovery is some distance from the Boundary Lake field—B.C.'s first oil field—and if tests show the oil to be in commercial volume it could indicate another oil field for this province.

The wells were drilled by Dallas Drilling Co., Northern Foothills Agreement group is composed of Texaco, Shell, British American and Mobiloil.

The oil was reported flowing from the triassic geological zone, the same zone from which oil is being produced in the Boundary Lake field.

Convicted Driver Paced at 100 MPH

Paced at 100 miles an hour on Trans-Canada Highway, Victoria driver John McColl, 2717 Grosvenor, was fined $25 and $3 costs in Colwood RCMP court Friday for speeding over 50.

In addition, his driver's licence was suspended for three months by Magistrate A. I. Thomas.

Natural Gas Stocks Draw Interest, Uraniums Settle in Mixed Pattern

By RON ANDREWS
Canadian Press Staff Writer

Enthusiasm switched from uraniums to companies which have interests in natural gas production and distribution during this week's trading on Canadian stock markets.

Uraniums settled lower in the first two sessions as profit-taking drifted through the section following the rise of the previous few weeks. They settled into a quiet, mixed pattern for the balance of the week.

In the last three sessions, natural gas issues drew most of the investors' interest. Although gains were not big, observers said in the next few weeks natural gas issues should either step smartly ahead or hold their present level.

They based their forecasts on the results of extensive developments and projects being conducted by most natural gas companies and firms connected to them.

WATCH GAS WELL

One development watched closely was the new gas well in the St. Lawrence lowlands area of Trois-Rivieres, Que. About a dozen companies are revising their summer's exploration program following the recent success.

Many western oil concerns are surveying their holdings with an eye to the gas pipe line situation, anticipating an increased demand for natural gas.

Activity in other sections of the markets was dull and uninteresting. The trend among industrials, base metals and most western oils—with the exception of firms with gas wells—was irregular.

Profit-taking ruled most groups and there was no leadership from Wall Street, which was also undergoing a week of listless activity.

Pipe lines and utilities recorded the major gains among industrials listed on the Toronto Stock Exchange. Trans Mountain was up $4.50 to $119.50 and Interprovincial $2.75 to $67.75, Interprovincial Utilities $3.25 to $19.75 and Union Gas $2.50 to $73.50. Page-Hersey Tubes added $5.50 to $120.50 and Algoma Steel $4.50 to $118.50, but volume on these two stocks was light.

ADVOCATE FEATURED

Advocate Mines featured mining trading and closed the week with a 75-cent loss at $8.25. The stock had climbed from $5 in January to $10.25 in mid-week while rumors circulated to the effect that Johns - Manville was interested in Advocate's Asbestos property in Newfoundland.

Canadian Export Gas led western oil issues, climbing 90 cents to $6.50.

Index changes at Toronto: Industrials up 1.54 to 454.17; golds off .41 to 76.08; base metals off 1.0 to 207.46; western oils up 4.09 to 162.55.

Index changes at Montreal: Banks up 0.07 to 50.26; utilities up 2.1 to 144.5; industrials off 0.6 to 278.0; combined off 0.2 to 233.5; papers off 3.17 to 1,320.85; golds up 0.54 to 73.53.

Page Hersey Offers 1-for-6 Share Plan

TORONTO (CP)—Page Hersey Tubes Ltd., announced Friday its shareholders of record April 3 will be given the right to purchase one additional common share at $78 a share for each six common shares held. The rights will expire April 26.

Sidney Roofing & Paper Appointments

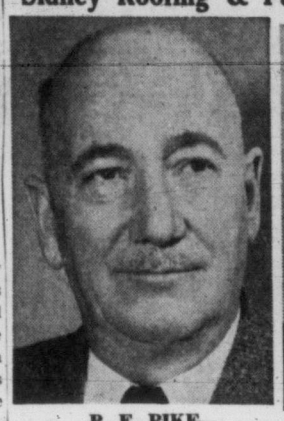

P. E. PIKE

F. G. SMITH

Harold Mears, Vice-President, Sales for Sidney Roofing & Paper Co. Ltd. has announced the appointment of P. E. Pike as British Columbia Regional Sales Manager and F. G. Smith as Alberta District Sales Supervisor.

Mr. Pike was formerly Alberta Regional Sales Manager and also served as Sidney Representative in the interior of British Columbia.

Mr. Smith was formerly Sidney Sales Representative in Alberta and in Victoria, British Columbia.

LEASE
A New 1957 Sedan
From $58.50 a month
GLADWELL'S

Robert T. Obee
Public Accountant
wishes to announce change of name to
ROBERT T. OBEE & COMPANY
Public Accountants
OFFICES: 548 BASTION ST.

Property and Estate Managers
Commercial, Apartments, Residential
We invite all property owners to inquire into our special service as rental agents.
Brown Bros. Agencies Ltd.
1125 Blanshard St. 3-1183

OLSON
Guarantees a Better Buy
SUPERMARKET

CREDIT BUREAU OF VICTORIA LTD.
205 10 JONES BLDG. — 723 FORT ST. — 2-9111
MEMBERS ASSOCIATED CREDIT BUREAUS OF CANADA AND AMERICA
CREDIT AND PERSONNEL REPORTS – COLLECTIONS AND ADJUSTMENTS
Serving Victoria Business and Professional Men Since 1911

— MONEY IS PLENTIFUL —
We have funds available for mortgage loans. Current rate of interest. Quick decisions — repayments to suit. Building loans a specialty.
MORTGAGES AND AGREEMENTS PURCHASED
P. R. BROWN & SONS LTD.
"Serving Victoria for Over 50 Years"
1112 BROAD ST. PHONE 4-7171

WANTED
NEW CAR SALESMAN
One of Victoria's largest automobile dealers requires a new car salesman. Must be a proven producer.
Ideal working conditions, basic salary plus commission, M.S.A., Group Life, demonstrator and gasoline allowance supplied.
Reply with full particulars to Box 1644, Victoria Press.
All Replies Confidential

FAIRBANKS-MORSE STORAGE BATTERIES
for cars, trucks and industrial services in both standard and heavy duty capacities. An extensive line of automotive accessories and maintenance equipment is available from Fairbanks-Morse.
In Victoria: 1400 Broad St., Tel. 4-4171
FAIRBANKS-MORSE
for
AUTOMOTIVE EQUIPMENT and SUPPLIES

HAGAR INVESTMENT LTD.
dealers in . . .
INVESTMENT SECURITIES

A. E. Ames & Co.
Business Established 1889
Members
Toronto Stock Exchange
Montreal Stock Exchange
Canadian Stock Exchange.
Royal Trust Building • 612 View Street, Victoria, B.C.
Telephone: 3-4171
TORONTO MONTREAL NEW YORK LONDON, ENG. VANCOUVER WINNIPEG CALGARY LONDON

Wood, Gundy & Company Limited
Canadian Government, Municipal and Corporation Securities
Stock Exchange Orders Executed
Private wire connections to Toronto, Montreal Winnipeg, Vancouver, Calgary, Edmonton, Regina and New York
Resident Manager: A. L. Pidgeon
612 View Street Victoria
Telephone: 2-4261

Gillespie, Hart & Co. Ltd.
JOHN HART, President
INSURANCE · REAL ESTATE · BONDS AND STOCKS
BUILDING LOANS MORTGAGES
CAR FINANCING
611 Fort St., Victoria (Established 1911) Phone 4-1181

This is the bottle to look for...
From Scotland every precious drop...

The Secret is in the Blending
'BLACK & WHITE'
SCOTCH WHISKY
BUCHANAN'S
By Appointment to Her Majesty the Queen
Scotch Whisky Distillers James Buchanan & Co. Ltd.
Distilled, blended and bottled in Scotland
Available in 26⅔ oz., and 13⅓ oz. bottles
This advertisement is not published or displayed by the Liquor Control Board or by the Government of British Columbia.

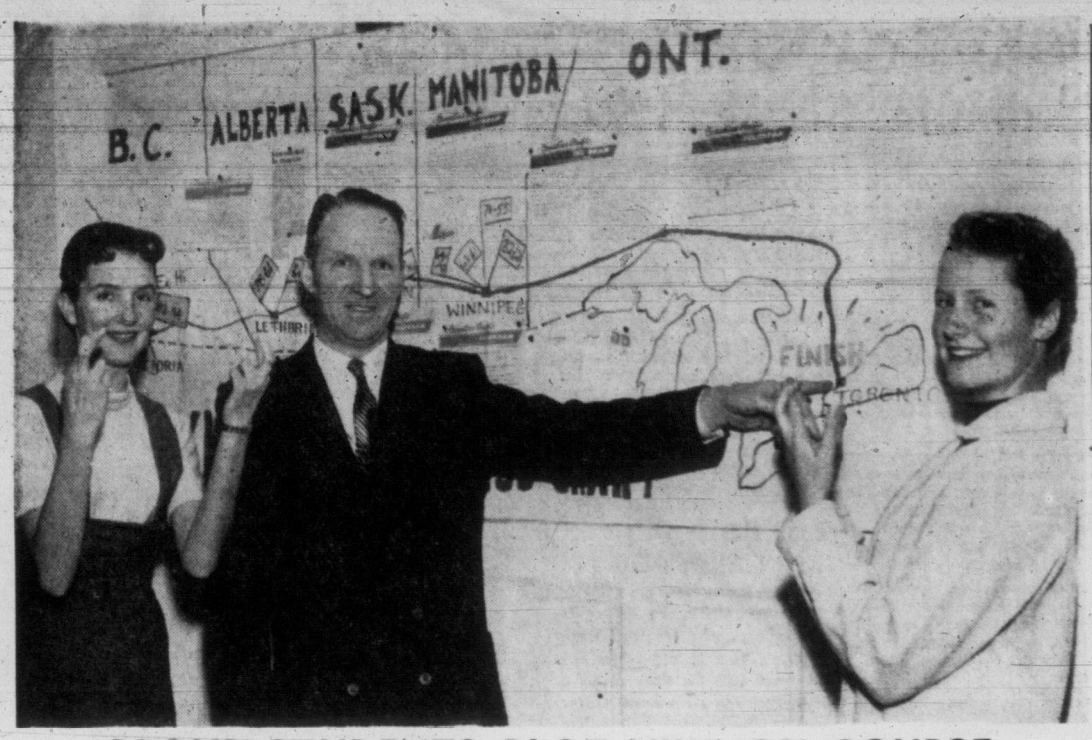

PROUD STUDENTS PLOT VIKINGS' COURSE

Students at Victoria College are getting a brush-up on Canadian geography as they proudly plot trail blazed by their Vikings on way to Dominion junior men's basketball final. Flags show results of campaigns at Lethbridge, Saskatoon and Winnipeg and athletic director Hugh Farquhar points to scene of Vikings' final battle. Students Jane Cochrane (left) and Jill Denny act for whole school as they keep fingers crossed for luck while waiting for final to start at Toronto Monday. (Photo by Bill Halkett.)

Cats' Script Too Early? Francis Lost to Amerks

WHAT'S THE SCORE? BY Denny Boyd

NIBBLES AND DRIBBLES

Perhaps I have a tin ear for optimism but it seems to me that the only way the Cougars are going to make sweet music in the playoffs is if Maestro Marcel Pelletier climbs up on the podium and beats off the New Westminster Royals with his baton.

The way I see it, this will have to be a solo. Ensemble work will not suffice.

A sprightly rhapsody at home these last eight games, the Cougars have been an ear-tweaking clinker on the road. Away from home they play nothing but dirges.

Unless they tear up their music and come up with a new arrangement, the Cougars will lose both games in New Westminster and whack the Royals in Victoria.

That's not a prediction; it's just a form chart.

Nothing but past history says the Cougars can't win in New Westminster. But the Cougars' own record is their worst enemy.

Still, it could be.

If Maestro Marcel gets worked up in one of his allegro moods, he could render the Royals down to a creeping andante and provide a jarring coda for Hal Laycoe's New Westminster club.

Stranger things have happened.

Little fellow named Joshua once blew a horn solo and a whole city fell down.

* * *

And isn't it true that the brightest story to hit these parts in many a turn is the Victoria College Vikings?

These are the kids we saw playing in midget tournaments a few years ago and now they are heading for Toronto for the Dominion junior basketball final.

Up at the college, the students are digging down deep. College students never have much extra scratch but the odd quarters, dimes and nickels are being pooled to keep up a steady stream of telegrams between the College and Vikings.

But let's hope that the Winnipeg hospitality doesn't hurt the Vikings. The kids today were scheduled to be the guests of a Winnipeg dairy and the high point of the tour was to be an ice cream eating contest between team members. Those who know are betting on Waldo Skillings by a quart.

* * *

Casey Stengel continues to hash up the English language in a manner that makes Desi Arnez sound like an honor graduate of the Golden Gavel Club.

For instance, Casey recently held forth on Yankee Bill Skowron as follows:

"Now you take Skowron which started as an infielder and plays the outfield two years and I found he may be better on first because he's too valuable a man not to find a spot for him with his bat. I remember he played the infield some in college and now that's all about him."

Any questions?

* * *

Bill Gadsby recently had a look at himself after 11 years of National Hockey League warfare and this is the injury chart the New York Ranger star came up with: Shoulder separation, left leg fractured twice and re-broken twice the same season; both big toes broken; thumb broken; nose broken eight times; 212 stitches taken on face and head and 25 more on other parts of the body.

But Gadsby says, **"It's a good life . . . You get to meet fine people, you see the country and supposing you do get hurt. The club pays your medical bills and your salary, too."**

PRIZE MONEY AVAILABLE

NHL to Jell Final Issues

By KENNEDY WELLS, Canadian Press Staff Writer

The National Hockey League's 1956-57 season will be history after this weekend, but much rests on the outcome of the final five games.

Most important probably is the battle between Montreal Canadiens and Boston Bruins for second place and the $500 for each player that goes with it. Members of the third-place club get $300.

The two teams are tied and each one has one game left, but the Bruins are working under additional stress. They must win tonight against New York Rangers, but if Canadians win too, they will take second spot because of their better scoring record.

Besides second place, a bagful of personal awards and records will be decided.

HOWE HAS EDGE

Gordie Howe, Detroit Red Wings' right winger, holds top spot in the scoring race with 42 goals and 42 assists for 84 points. A point behind is Canadiens' Jean Beliveau and another point back comes Wings' left-winger Ted Lindsay.

The winner of this race will get $1,000 and the Art Ross Trophy; the runner-up collects $500.

The edge here must go to Howe and Lindsay since they have two games to play, while Beliveau must do all his scoring against Chicago Black Hawks tonight.

Red Wings play both their games against fifth-place Toronto Maple Leafs. Lindsay, incidentally, is two assists away from Bert Olmstead's all-time record of 56 set last season.

Finally there is the goaltenders' battle between Wings' Glenn Hall and Montreal's Jacques Plante.

Here again the Detroit player would seem to have the edge. Hall has allowed two less goals than Plante this season, and while he has played one less game, his final two are against the low-scoring Maple Leafs, while Plante must face Chicago Black Hawks, who have showed surprising scoring muscle during the last half of the season.

The winner will get the Vezina Trophy and $1,000.

LOOKING AHEAD

ARCADIA, Calif. (NEA)—Prince Khaled, outstanding eligible for the Santa Anita Derby, is to be nominated for the $100,000 Florida Derby at Gulfstream Park, March 30.

WHL SUMMARIES

VICTORIA 5, NEW WESTMINSTER 4

FIRST PERIOD

1. Victoria, Brown (Kilburn, Anderson) 2.00.
2. New Westminster, Lloyd (Roberge, Matthews) 6.21.
3. Victoria, Brown (Macaulay, Powell) 16.40.

Penalties: Schmautz .52, Goodwin .55, Powell 10.01, Bergeron 13.57.

SECOND PERIOD

4. New Westminster, Fashoway (Boyce, Love) 4.20.
5. New Westminster, Olson, 12.32.

Penalties: Lloyd 4.55, Olson 7.55, Dobbyn 10.40.

THIRD PERIOD

6. Victoria, Macaulay (Brown, Davidson) 10.20.
7. New Westminster, Olson (Durham) 19.03.
8. Victoria, Carmichael (Brown, Kilburn) 19.58.

Penalties: Durham 8.23, Schmautz 13.40.

OVERTIME PERIOD

9. Victoria, Kilburn (Chiupka) 6.01.

Penalties: None.

VANCOUVER 9, SEATTLE 7

FIRST PERIOD

1. Seattle, Dorohoy (Leonardon, Bradley) 1.28.
2. Vancouver, Johnson (McLean, Keller) 3.43.
3. Vancouver, McLeod (Wylie, Maloney) 7.55.
4. Vancouver, Keller (Brown, Pennell) 9.37.
5. Vancouver, Maloney (Wylie, Syverson) 11.35.
6. Seattle, Wright 14.58.

Penalties: Creighton 5.54, Johnson 13.18, Repka and McLean 14.06, Pennell 15.27.

SECOND PERIOD

7. Vancouver, Hamilton (Johnson) .40.
8. Vancouver, Maloney (Wylie, McLeod) 2.07.
9. Seattle, Leonardon (Bradley, Dorohoy) 10.42.
10. Seattle, Sinclair (Fielder, Kinasewich) 13.48.

Penalties: None.

THIRD PERIOD

11. Seattle, Kinasewich (Fielder, Fonteyne) 1.46.
12. Vancouver, Kaiser (Pennell) 2.06.
13. Seattle, Lea (Pilion, Hart) 6.25.
14. Vancouver, Maloney (Currie) 10.18.
15. Seattle, Bradley (Leonardon, Dorohoy) 15.06.
16. Vancouver, Wylie (Maloney) 15.24.

Penalty: Johnson 13.36.

BRANDON 4, WINNIPEG 2

FIRST PERIOD

1. Brandon, E. Chorley (B. Chorley, Yanostik), 1.44.

Penalties: Shero 7.46, Haley 10.52.

SECOND PERIOD

2. Winnipeg, Hannigan (Price), 4.24.
3. Brandon, Lilley (Willey, Manson).
4. Brandon, Yanostik (Lilley, Manson), 19.44.

Penalties: Redahl 3.10, Johnston (served by Currie) 6.01, Willey 7.43.

THIRD PERIOD

5. Brandon, E. Chorley (B. Chorley, Johnson), 6.15.
6. Winnipeg, Ford (Wilkie, Van Impe), 10.25.

Penalty: Shero, 15.48.

EDMONTON 4, CALGARY 1

FIRST PERIOD

1. Edmonton, Leswick (Polle, Strate), 18.22.

Penalties: None.

SECOND PERIOD

2. Calgary, Hayes (Ross, Durko), 4.04.
3. Edmonton, Holmes (Melnyk, Costello), 13.46.

Penalties: Ahworth 6.59, MacFarlapd 9.15.

THIRD PERIOD

4. Edmonton, Costello (Holmes, Melnyk), 13.55.
5. Edmonton, Melnyk (Polle, Leswick), 19.59.

Penalties: Durko .38, Ashworth 7.13, Costello 7.13.

SPORTS

DENNY BOYD—Sports Editor

12 Victoria Daily Times SATURDAY, MARCH 23, 1957

Cougars Nip Royals in Overtime

Victoria 5, Westminster 4

By DOUG PEDEN

If they had saved that one for next week, Memorial Arena might have been in the market for a new roof.

As it was, Friday night's Western Hockey League game will go down in the record books merely as a pleasantly-played 5-4 overtime victory for Victoria Cougars over New Westminster Royals that extended the Cats' home-ice winning streak through eight games.

The manner in which the Cougars clipped Hal Laycoe's Royals provided a spine-tingling final act to the "Shrine Night" program.

Playoff hockey being what it is, just imagine what the victory roar might do to the seams of that barrel roof if this script could be held over for another showing at the arena next Thursday, when the same two clubs tangle in the second game of their best-of-three western division semi-final.

Doug Macauley has scored midway in the third period to bring Cougars from behind and the teams are still tied at 3-3 heading into the final minute.

LAST MINUTE

Pete Durham carries the puck into the Victoria zone and feeds a pass to Denny Olson. The gangly forward stickhandles around two defenders and pushes the puck between Marcel Pelletier's skates at 19.03.

Royals are ahead, 4-3.

Cougars storm into Royals' end from the faceoff. Pelletier scrambles to the bench at 19.32 and is replaced by a sixth attacker. Cougars are still buzzing around Bentley but fans are heading for exits when Bruce Carmichael slides a six-footer into the net with two seconds remaining to force overtime.

Fans hurry back to seats.

Victoria misses three good chances and Pelletier, back in the nets, has a couple of scares before Lionel Heinrich starts a play that goes, by way of Doug Anderson and Don Chiupka, to Colin Kilburn.

The Victoria coach scores.

Cougars win, after six minutes of overtime.

That's how it ended up Friday, but they'll probably tear up the script before the playoff opens at New Westminster Tuesday.

SCHEDULE WINDUP

Both clubs round out their league schedule tonight, Cougars meeting Seattle Americans, who earned a bye into the final with their first-place finish, and the runner-up Royals hosting Vancouver Canucks.

Gordy Matheson, Vancouver junior who went to Melville Millionaires junior club after attending the Cougar training camp, took over a defence post for the injured Nelson Bulloch Friday and played so well he will miss tonight's game.

Matheson, who will lose his amateur status if he plays more than three professional games, impressed Kilburn in his first pro appearnace and will watch from the sidelines tonight. "We might want to use him against the Royals," said Kilburn.

Bentley is only one shutout away from Pelletier's league record of eight and Wayne Brown quickly snuffed his hopes of equalling the mark Friday when he beat the slim netminder at two minutes of the first period.

Brown, who also collected two assists, fired his 27th goal of the season, after rookie Alan Lloyd had evened the count, to make it 2-1 for Cougars at the end of the period.

Gordy Fashoway, with his 38th, and Olson scored the goals that gave Royals a 3-2, second-period lead.

LESTER PATRICK STORY

Cougars Win Stanley Cup

By ARCHIE WILLS

(Copyright, 1957, By The Victoria Daily Times)

(Seventh Instalment)

Lester was anxious to get back into Stanley Cup competition. He made his first move to fashion a winner with a master stroke in 1920 when he signed Frank Fredrickson, fresh from captaining the Winnipeg Falcons to victory in the Olympics. "Freddie" got $3,500 for his first season, the highest salary paid up to that time. He earned it, too.

Wills

Building a winner, however, takes time and Lester went through many periods of frustration. He even changed the name of his club. He thought Victoria no longer should be labelled "Aristocrats" and chose the name "Cougars," which still remains.

In 1924 the Seattle team had to be disbanded and Lester picked up Happy Holmes, Jack Walker, Frank Foyston and Gordon Fraser. This was all he needed.

By this time he had benched himself and confined his activities to coaching and managing the club. When the schedule ended Victoria were in third place and this always provides Lester with a sound argument for the value of the "playoffs," which the Patricks introduced.

"We went on to win the Stanley Cup," says Lester. "Had it not been for the playoffs we wouldn't have had the chance. We would have been eliminated earlier. However, playoffs add interest and the fans get more kick out of the season, not knowing which clubs will win out. Just take this season in the Coast League. Victoria and Vancouver have given their fans plenty of excitement as to which of them would make the third place. We thought up the playoffs for that reason. To keep the issue in doubt as long as possible. We introduced the playoffs in 1919 and they have been adopted by many other sports since. Certainly, it means more money in gate receipts, but, we are professionals, and honestly admit that we are out to make money, if we can."

Victoria swept through the playoffs, eliminating both Calgary and Edmonton.

Mighty Canadiens Struck Down

The mighty and colorful Canadiens were the eastern winners and came west to teach Lester's underestimated Cougars a lesson. But, what a surprise they got and what a thrill the fans here packed away in their memories.

It was the biggest sports event Victoria ever had, being the first and only time a world's series was staged in the Capital City.

Lester had scouted Canadiens and discovered that their three star forwards, Auriel Joliat, Howie Morenz and Billy Boucher, played 55 of the 60 minutes.

He built up two forward lines. The series became a shamble. Lester's two lines skated Canadiens into the ice and in the final, and deciding game, Victoria won 6-1.

The two forward lines were another of Lester's innovations and, changing them on the fly, added further zest to the increased tempo.

"Two forward lines made it like a relay race," says Lester. "The pace never let up. Today we have three forward lines which was a development from our experiment in 1925."

Naturally, Lester was pleased to hand Victoria the Stanley Cup and he went about getting his team in shape to retain it next year. When the Cougars were half way through the schedule two of their defence men were out of action. Lester had been skating in practice and decided he'd better get into the game.

'I know I was 42 but I figured, if I could conserve my old legs and use my noodle, I might get by although a lot of the players were half my age and pretty rugged," he recalls.

Get by he did. He single-handed won several games, including an important one against Vancouver in which he scored the only goal in overtime.

In Portland he deflected the puck off his leg into his own net and Hap Holmes, the goalie, was dejected.

"Never mind, Hap, I'll get that one back for you," consoled Lester.

Right down the ice he went and bagged a pippin.

Lester Denied Greatest Thrill

Victoria waltzed into the playoffs again, largely on the cagey stick of Lester. He saw visions of playing once more in a world's series.

But fate struck in the form of Bun Cook's hickory. Lester was breaking in on Saskatoon's net when Bun rapped him across his gloved right hand. Examination revealed that the thumb was broken.

Victoria knocked over Edmonton and Saskatoon in the playoffs and went to Montreal to play the millionaire Maroons in the world's series.

"It was a great disappointment for me not to be able to play in that series," comments Lester. "Just think, I would have been playing in my old backyard, before people I had been raised with. Just to have played in a world series at 42 would have been something. But it wasn't to be and maybe it was best that way. The Maroons were a very heavy and hard-bumping team and maybe I would have got something worse than a broken thumb. Anyway, I wish I could have had the chance to play just the same."

He probably was lucky he didn't play in that series. I remember the opening game as I was there to cover the series.

One of the players, Jocko Anderson, was doing a specialty of his, killing off a penalty, when he was heavily charged by Babe Seibert. Jocko's leg was broken.

That took the starch out of the Cougars and the series wound up in four games, Victoria winning the third.

Few knew it then, but that was the last game for Lester and his Cougars.

MONDAY: Lester moves to New York.

(Copyright 1957 by the Victoria Daily Times.)

Seattle Goalie Injured

There were four victories in the Western Hockey League Friday night but the biggest news was made by a staggering loss.

The coast division champion Seattle Americans absorbed a painful jolt when they lost the services, for an indefinite time, of starry goal-tender Emil (The Cat) Francis.

Francis, former National Hockey League star, was put out of action when he suffered a shoulder dislocation. The injury occurred in Seattle's meaningless game with Vancouver Canucks and, if Francis is out for any length of time, may cost the Americans the coast division playoff championship.

The desperate Americans reached into the Vancouver crowd and plucked out 16-year-old Ken Noble, a Vancouver juvenile player who has played only three years of hockey.

Noble took over in the Amerks nets and stopped 30 shots, to ringing cheers from the Vancouver fans, as Canucks won the game, 9-7.

There was no indication this morning how seriously Francis was injured, how long he would be out or who would replace him if his injury is serious enough to shelve him.

On the prairies, veteran Tony Leswick scored the 200th goal of his pro career as Edmonton Flyers downed Calgary Stampeders, 4-1; and Brandon goalie Lucien Dechene was cut badly on the face as the Regals scored a 4-2 victory over Winnipeg

Dechene caught a puck on the face in the third period and was replaced by Winnipeg's spare goalie, Julian Klimkiw.

Cec's Fishing and Hunting Guide

FISHING SPOTTY

Few Springs in Tod Inlet. Blues good at Crofton. Sooke River fair.

Cec Fletcher's Men's Shop 755 YATES

Capital's the place to SAVE ON Serviceable OFFICE DESKS

Used, but ideal for the business man who needs an extra desk for keeping papers and files

Six drawer type

$15.00

In Capital's Low-Overhead Warehouse

You'll find 1001 useful items, all guaranteed 100% or your money cheerfully refunded

Park Free—Pay Less

CAPITAL IRON & METALS LTD.

Low-Overhead Warehouse

1832 STORE STREET

Phones: 4-8441 - 4-2434

Canadians Tumble In London Tourney

LONDON (CP) — It was a tough day for Canadian players —male and female—Friday in the all-England badminton tournament, the unofficial world championship.

Marjorie Shedd of Toronto was defeated in the singles Semifinals, 11-3, 11-5, by defending titleholder Margaret Varner of El Paso, Tex., who thus entered the finals against Judy Devlin of Baltimore.

Dave MacTaggart of Vancouver, Canadian singles champ, and Peter Ferguson of Woodstock, Ont., were defeated 15-11, 15-11 in the quarter-finals of the men's double by Joe Alston, Pasadena, Calif., and H. A. Heah, Malaya.

In men's singles competition, defending champion Eddie Choong of Malaya and unseeded Erland Kops of Denmark moved into the finals.

Kops defeated Finn Kobbero, also from Denmark, 11-15, 15-10, 15-13, while Choong defeated Alston 15-11, 9-15, 18-16.

HOCKEY SCORES

QUEBEC LEAGUE

Shawinigan Falls 5, Ottawa.

ONTARIO SENIOR

Whitby 7, Belleville 2.
(Whitby leads best-of-seven eastern final 3-0).

SASKATCHEWAN JUNIOR

Flin Flon 4, Prince Albert 2.
(Flin Flon wins best-of-seven final 4-2).

ON THE ALLEYS

By DOUG PEDEN

Plans for Inter-City Loop Stewing

Victoria tenpin bowlers may be competing in a traveling league next season.

Interest shown in the B.C. zone finals at Gibson's Bowladrome and Strathcona Alleys last weekend has hatched plans to enter two Victoria squads in a proposed six-team loop, which would include two entries from Vancouver and one each from New Westminster and Nanaimo.

Spectators were packed in like sardines at Strathcona last Sunday night as Wally Iverson came from behind to capture the provincial crown with a 24-game total of 4,499.

Also sizzling on the fire is a proposal to stage a series of doubles matches between Victoria and Vancouver duos. It appears certain the doubles competitions will be started next winter and their fate will probably depend on fan attendance.

* * *

Final major tenpin competition of the season gets under way at Gibson's Sunday with the running of the team event in the 17th annual city handicap championships.

Thirty-eight teams will start after the title won last year by Watson's Men's Wear and will roll in three shifts, starting at 1, 3 and 9 p.m.

Singles and doubles events will be held next Sunday.

Sunday's schedule follows:

1.00—Willshire Heat, King's Hotel, Drake Hotel, Six Mile Hotel, Day's Spring Works, Victoria Press, Tillicum A.C., Hocking & Forbes, VMD, Green's ANR, Totem Grill, Bapco, Thirteens, Fairfield Service.

3.00 — Suncrest Senior, Belaire Cabinets, Suncrest Commercial, Wagners News, Cigarette Vending, HBC Wholesale, Dominion Meat, Princess Mary Restaurant, Island Pacific Oil, Langford Furnaces.

9.00—Clubb's Tobacconists, Gorge Hotel, Grand Spot News, British Public Schools, Lucky Lager, Watson's Men's Wear, Shaw Sheet Metal, Strathcona Cafe, Sherwin-Williams Paint, Island Taxi, Dorman's Men's Wear, Sports, All-Stars, Meteors.

* * *

Hotshot on the alleys last week was **Roy Begg**, who hit 593 (222) in Gibson's Senior Tenpin League. He just managed to nose out **Andy Palmer** who registered 592, with a 235 single. Next in line were **Dave Williams** 564 (223) and **Dave Shaw** 559.

In the Commercial League it was **H. Bryan** with 577 (210), followed by **K. Cook** 575 (200), **Jack Bacon** 555 (202) and **Con McBeth** 555. **Jack Hobby** rolled a 548 trio while **Ian McKeachie** hit 546 and **D. Campbell** and **Roy Harris** each posted 544.

Mixed leaguers were led with **Lorna Pollock** leading the ladies at 559. **Pat Graham** had 574 (212), **Colin Corbett** 559 (210), **Fred Shaw** 572 (222) and **Jack Hobby** 570. Top single games for the ladies were rolled by **Irene Celius** (212) and **Joan White** (211).

Breaking 500 in the Ladies' Major League was **Grace Elves** at 505.

Still at Gibson's but into the fivepin leagues, **May Wallis** blistered out a 781 three-game with singles of 325 and 294. **Charlie Pugh** led the men with 801.

In the men's commercial **Reg Waggoner** set the pace with 735 to pace **Harry Cool** 726, **Bob Bird** 718, **G. Wagg** 712, **Bill Cool** 710 and **A. Majorki** 703.

Bill McKinnon was tops in the major loop with 732, just in front of **Bill Cool** 729 and **Wes. Vogler** 718. The Financial Leaguers were headed by **Tom Lenton** at 589 (220) **P. North** with 713.

* * *

Over at Strathcona lanes the senior tenpinners were led by **Bob Brystedt's** 562 (203). **Johnny Roper** had 552, **Dave Williams** 547 (207) and **Cec Dixon** 539 (204). The mixed had **Joe Rainer** with a three of 554 (212) while **Doris Waters** rolled a single of 202.

Mel Davidson had a single of 222 in the Monday Commercial.

* * *

Back on Yates Street, Capital City Bowladrome was slightly singed when pinsetter **Reno Moyette** caught fire to set the top marks of the week with a fine 841 (311) total while **Bill Snell** took the runner-up spot at 804. **George Newcombe** came up with 784, **Des Nex** 745, **George Brown** 734 and **Doug Mawer** 708.

WESTERN HOCKEY LEAGUE

COAST SEMI-FINAL

THURSDAY, MARCH 28 — 8.30 p.m.

MEMORIAL ARENA

VICTORIA COUGARS vs. NEW WESTMINSTER ROYALS

Ticket sale opens Monday, March 25th 9 a.m., playoff tickets for season ticket holders will be reserved until 5 p.m. Wednesday, March 27th. Tickets on sale, Cougars' Ticket Bureau, 817 Fort St. and Hudson's Bay Co. Ticket Office. Prices: Adults $1.00, $1.25, $1.50, $2.00; Children 50c, 60c, 75c, $1.00. Arena Box Office Opens 7.30 p.m. night of game. For information phone 2-2222.

Victoria Daily Times

VICTORIA, B.C., SATURDAY, MARCH 23, 1957

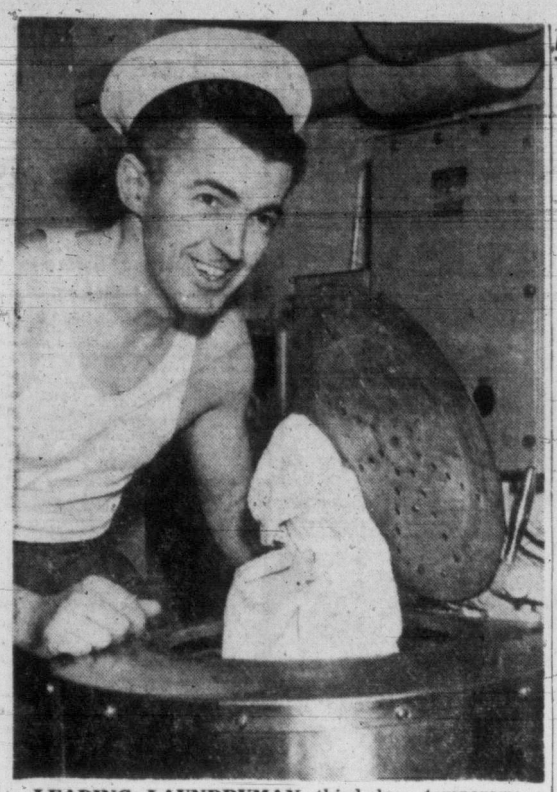

LEADING LAUNDRYMAN third-class temporary, in borrowed hat and stripped for action, is Timesman Pete Loudon, amazed by maze of clean-up conveniences aboard new DDE Skeena. (DND Photo.)

ICE CREAM MACHINES AND AUTOMATIC WASHERS, TOO!

Life in Navy's Newest Submarine Hunter Eye-Opener to Matelots of Former Skeena

Final acceptance trials for the new destroyer escort Skeena took place off Vancouver Friday. One of press party aboard was Times City Hall reporter Pete Loudon who made wartime cruise in original Skeena. Three of the crew of the old ship are serving in the new. Here are Loudon's impressions of Skeena's rebirth:

By PETE LOUDON

We used a toilet plunger and a bucket for our "dhobey," now they have automatic washers.

We had a record player and now they have television, hi-fi and a piano in the messdeck.

The reincarnation of HMCS Skeena, witnessed on a shakedown cruise Friday, couldn't have startled me more if the gunner's mate had served tea at high noon in the seamen's mess.

They go to sea now with special sea dutymen closed up on a breech-loading ice cream machine.

Where we used to de-spot our blues with fluids filched from fire extinguishers, now they have a dry-cleaning unit—complete with steam press.

They've got bunks mattressed with foam rubber—each one with a reading lamp.

Once we slept on the deck in the old Skeena when there was no room left to sling another hammock. Sea water, leaking into the messes, sloshed around us. We were as wet when we went on watch as when we came off.

It's a Far Cry

The Skeena that's bringing the name back to Esquimalt is a far cry from the Skeena that back-boned the west coast fleet from 1931 to 1939, or prowled the wartime Atlantic . . .

There were 10 of us, very ordinary seamen, in HMCS Assiniboine. We got a "jetty-jump" to Skeena, a loan draft for one trip, while the "Bones" was being patched.

It was August, 1942—a black time in the North Atlantic. We were in a blue funk. If Skeena didn't return from convoy duty in time, Assiniboine would sail to Canada, for refit and leave and we would be stuck for more months of escort.

But despite the discomforts of a cramped ship, the leaky ventilators, a night "flap" with star shells and depth charges, Skeena proved to be a "happy ship." That is the proudest title a ship can win. It's awarded by her severest critics—the men who sail in her.

She had a novel trick at the start that braced even the "scaredest" among us. She cleared harbor with Col. Bogey's march booming from her loud hailer, echoing back from the craggy rock gates of St. John's, Nfld.

Her grub was good. Her crew was tops. And her captain made a game of drills that would be tiresome on lesser ships.

In between the real actions, they'd pipe, "A, B and X guns' crews throw all torpedoemen down the lower messdeck" or "repel boarders" and with half the crew playing enemy and dropping from the rigging, there were battles Nelson would have cheered.

We left the convoy with the British at 30 West and came home in company with Saguenay. The 10 of us were drafted back to Assiniboine and Skeena went on with her war.

Her record shows she rescued over 300 men from the sea. She fought wolf packs that sent 16 of her merchantmen charges to the bottom in one engagement. She shared in sinking four subs, three flak ships, three armed trawlers.

Deserves the Best

Her battle honors were Atlantic 1939-44, Normandy 1944, and Biscay 1944. Twelve of her captains rose to flag rank.

She died in a gale on the rocks of Iceland in October, 1944, and 15 of her men rest there yet.

Now born again, she emerges as a $24,000,000 Buck Rogers fantasy, twice as big and with a Sunday punch that makes her one of the world's foremost potential sub-smashers.

And if her men mostly will stand their watches below decks, her officers direct her course from a bridge sealed from the weather, if they eat ice cream at sea, relax with TV and hi-fi, these privileges have been earned for them.

They go with the battle honors.

HERE'S LOUDON, 15 years ago aboard old Skeena, doing his wash as Nelson may have done it with a bucket of "hotters" and a plumber's friend.

MONTE ROBERTS

Some newspapermen are in the habit of keeping scrapbooks, in which are pasted the by-line stores of which they—the newspapermen—were reasonably proud at the moment of writing.

We have one such newspaperman on the staff of the Times. He is a man of many years experience in the writing business, and the other day he started leafing through his scrapbook.

Here are some of the statements he discovered he had written:

"There are several thousand people in this area I have not had the privilege of meeting."

"A pig could actually be said to have discovered New Brunswick's longest cave."

"Defence packaging in Canada has at last had its wraps removed."

"Chances are your milkman knows you better than you know him."

"There is a present dearth of first class Canadian zoologists."

"The year was only five days old when a tiny, frozen body of a boy came tumbling out of a bin of coal and landed at the feet of a workman."

"If your toothbrush has been around long enough to consider it an old family friend, give it the brush-off."

"Jenny trudged up the creaking stairs to the choir loft."

"Civilization has reached a pretty peak when Indians buy their canoes from the factory."

"Excuth me, but I'ff loht my teeth on t' train."

"No bird looks quite so natural when stuffed as an owl, as it's a stuffy bird anyway."

"Packaging breaks down into five groups: ream, skid, bundles, case and roll."

"Head of the Ukrainian Church has condemned absorption of the Uniate Church of the Western Ukraine by the Russian Orthodox."

"Here, Mrs. George Blackmore, the former Lena Miller, has been practicing her embalming profession since 1936."

There was more, much more, in the veteran newspaperman's scrapbook.

But the above is enough to make you understand why he has stopped keeping scrapbooks.

In fact, it's a wonder he doesn't try to get into some other line of work.

Esquimalt Man Badly Hurt In Car Crash

Condition Poor Says Hospital

One man is in poor condition and a second in good condition at St. Joseph's Hospital, where both were taken late Friday with back injuries suffered in an auto smash on Sooke Road.

The seriously injured man was identified as Peter Hallas, 19, 625 Lampson. His companion was Howard Green, 18, 925 Arcadia, who is believed to have been driving.

Both were rushed to hospital in Langford ambulance, summoned by Colwood RCMP.

Their car, of which they were sole occupants, apparently missed a curve and stop sign on Metchosin Road at the intersection of Sooke Road about 10.20 p.m.

It had been traveling east on Metchosin Road and continued into the front yard of a house across the road before coming to rest.

Newsboy Warns Car Owners Garage Afire

A passing paper boy awoke occupants of a house at 2805 Cook about 4.50 a.m. today to tell them their two-car garage was afire.

A 1954 Pontiac was extensively damaged in the blaze. It is owned by Sam Pasacreta, upstairs occupant of the Cook Street house owned by Eric Naslund, who also kept his auto in the garage.

Mr. Naslund's car, a 1947 Plymouth, was moderately damaged, firemen said.

There was no known reason for the fire, which did little damage to the garage.

RAW MATERIAL FOR QUEEN'S TOTEM

Cedar log which will be carved into 100-foot totem as B.C.'s centennial gift to Queen Elizabeth was moved today to Thunderbird Park for ceremonial "first cut." Planning to watch carving as often as possible is Ken O'Coffey, 12 (foreground), who was on hand for ceremony. (Times Photo.)

Vancouver Wants Duplicate Of Totem Going to Queen

Work began officially today on British Columbia's centennial gift to Queen Elizabeth—a 100-foot totem pole to be carved by Chief Mungo Martin of the Kwakiutl Indian tribe.

The first cut in the giant cedar log was made by Lieutenant-Governor Frank Ross at a ceremony in Thunderbird Park.

Prior to the ceremony it was learned that a group of Vancouver citizens hope to commission the Indian carvers to make a duplicate of the Queen's totem as one of the city's centennial projects.

TWO LOGS

Powell River Co., which donated the "raw material" for the royal totem, sent two almost-identical cedar logs from the Queen Charlotte Island.

Mungo Martin chose one for the Queen; the other, still at the Island Tug and Barge Co. wharf after being towed down the coast, is sought by the Vancouver group.

At today's official ceremony, Premier Bennett was represented by Lands and Forests Minister Ray G. Williston, who explained the carving on the pole would depict the Indian's idea of the beginning of life in the province.

REPRESENT ALL

Mr. Williston said there would be ten main phases to the design. It will be carved in the Kwakiutl art style, but would represent all the carving tribes in B.C.

Work will be done by Mungo and David Martin and Henry Hunt, the three native carvers who created the world's tallest totem, now standing in Beacon Hill Park.

Lieutenant-Governor Ross accepted the totem on behalf of the Queen before using a "D" adze to make the first cut.

Mungo Martin conveyed his greetings to the Queen in his native tongue. His brief speech—pledging continued loyalty, expressing appreciation of the honor done him by the queen in agreeing to accept the gift—was translated by Mrs. Helen Hunt, a member of the Kwakiutl tribe.

Funeral Monday For Former City Liquor Vendor

Funeral service will be held Monday afternoon for William Robinson Pillar, 84, resident of Victoria for most of his life.

Mr. Pillar, formerly of 1150 Summit Avenue, died in St. Joseph's Hospital Wednesday. He was employed here as a liquor vendor prior to retirement in 1938.

Born in Newcastle-on-Tyne, England, Mr. Pillar had lived here since 1889.

He is survived by his widow, Anna M.; one son, Charles H. L. Pillar, Vernon; two daughters, Mrs. E. M. Johnston, Los Angeles, and Mrs. J. B. McAlister, Rolston, Alta.; six grandsons and one granddaughter; one brother, Henry, in Portage La Prairie, Man., and one sister, Mrs. J. Burkholder, Morrisburg, Ont.

The funeral service will be held in Christ Church Cathedral at 1 p.m., with interment at Royal Oak Burial Park. Hayward's have charge of arrangements.

Ottawa Blocks Park In Colwood

Ottawa has rejected an application from Colwood Ratepayers' Association to buy 62 acres on top of Triangle Mountain for development as a centennial park project.

Ted Botting, secretary-treasurer, said today Crown Assets Corporation had informed the association that it put the property on the open market in order to realize as much as possible through its sale, and had received several "good offers."

As a result, the association will proceed with plans for a children's playground as its alternate centennial project.

Fined $250 After Fort St. Crash

Convicted in city police court today for impaired driving about midnight Friday, Henry Bell, 1733 Amphion, was fined $250 and his driver's licence suspended.

Cons. Glen Short observed the accused drive at speeds estimated at between 40 and 45 miles an hour on Fort prior to hitting a pole on the wrong side of the street near Morrison, swinging back to the proper side and striking another pole at Morrison and Fort.

Shortly before, Bell had driven east on Pandora and struck a parked car at 1317 Pandora, after which he failed to stop and proceeded onto Fort, Cons. Short said.

Storage Firm Buys Former Roller Rink

Central Cartage Planning $500,000 Warehouse Trade

A $500,000 furniture storage and truck freight business will be established in the old Douglas Street Roller Skating Gardens, it was announced today.

The old roller rink, closed a month ago due to lack of business, has been purchased by Hill the Mover, a nation-wide firm, and will be operated by its Victoria subsidiary, Central Cartage Ltd.

Central Cartage president, J. C. Stinson, who announced the expansion plan, explained a merger with the national firm took place last December.

He said the firm has bought from various owners a complete city block, bounded on the north by a Home service station and on the south by Page the Cleaner. R. W. Page was former owner of the roller rink.

Mr. Stinson said trucks bearing the name of the parent company and the subsidiary will both work from the new warehouse.

The local freight branch will eventually be known as Canadian Motorways, the freight division of the organization. The furniture division will bear the name of Hill the Mover.

Plant to Cover Whole Block

Plans for renovations of the present building are now being studied. The roller rink will be extended to provide garage facilities and if warranted, the plant will be expanded in the future to cover the rest of the block.

"The new storage facilities will rank with the most modern in Canada," said Mr. Stinson.

He added that the investment involved in the extended services represents well over $500,000.

The firm in Victoria, still operating under the Central Cartage sign from a warehouse at 535 Yates, now operates about some 30 vehicles. The equipment was recently expanded by purchase of three tractor-trailer units and four more such units have been ordered.

At the same time, the branch will become a loading and clearing point for any of the 3,500 other company vehicles based in other parts of Canada. About 40 persons are employed by the organization here.

Opening of the new premises will in effect make Hill the Mover a coast-to-coast operation.

It was reported the closure of Douglas Roller Skating Gardens does not mean the end of roller skating commercially in Victoria.

A Vancouver businessman plans to re-establish the roller drome which operated in past years at Victoria ballroom.

LEGISLATURE'S CLERK COMMENTS

House Name-Calling ---Is It Good or Bad?

Is a name-calling, shouting debate such as happened in the legislature Wednesday night over the Cassiar Road a good thing or a bad thing in democracy?

E. K. (Ned) DeBeck, clerk of the House, expressed a dual view of it in a letter to the Times today.

As a private observer he believes such a debate is a good thing.

But as the official clerk — whose responsibilities include an endeavor to see that all proceedings are conducted in a regular and orderly manner"—he must disapprove.

NO ANIMOSITY

"In these rather rare occasions when there is a flare-up, there is no animosity," Mr. DeBeck said.

Speaking as an observer of the legislature for many years, Mr. DeBeck said he believes "such occasional scenes indicated that the members fight vigorously for their cause and are a healthy sign and commendable . . ."

Said Mr. DeBeck:

"If a member of the government feels that he is being wrongly accused, or a member of the opposition that an injustice is being done, each is insistent on having the floor to have his say—neither will give way—other members on each side chip in to help or even to have order—and the battle is on.

"Surely this is a demonstration of the earnestness of the proponents. . . . in the cause of British Columbia.

". . . I can assure our citizens . . . that from my experience, the members of our legislative assembly are as nearly as possible 100% out for the betterment of our province according to their various beliefs."

Citizen Thwarts Would-Be Burglar At Camosun Store

Attempted break-in of Camosun Grocery, 1436 Camosun, about 11.40 p.m. Friday, was thwarted by a citizen who saw a man throw a brick through a front door window.

Scared off, the man ran west on Pandora after smashing the glass, police were told.

Witnesses said three youths, about 18 years of age, wearing dark clothing, were near the store just before the window was broken, and scattered immediately.

Store owner Mrs. Jessie Imason was notified and attended. There was apparently no entry to the premises.

TOPICS OF THE DAY

There was broken glass and ginger ale all over the floor when grocer C. H. Holland, Mel-A-Mae Grocery, 1924 Davie, opened shop at 7.50 a.m. today.

He told police someone had tossed a full bottle of the bubbly drink through a $135 window sometime overnight.

★ ★ ★

Company leader and guider from the Saanich division of Girl Guides have been added to the list of local guides attending world camps this summer.

Doris Watters, company leader of Marigold pack, and Miss Mary Lane, guider of Royal Oak pack, will attend a camp at Doe Lake, Ont., in early August, with 4,000 guides from Canada and other countries.

★ ★ ★

Donald John Day, 819 Penwell, was fined $50 in Oak Bay police court Friday for consuming liquor in Walbran Park last Sunday afternoon.

★ ★ ★

Bruce Ward Eggleston, Island Auto Court, was fined $5 and $3 costs in Colwood RCMP court Friday for failing to provide a licence for his dog.

★ ★ ★

Preliminary hearing for Herbert A. Roberts, 20, 997 Dunsmuir, charged with manslaughter in connection with death last November of Mrs. Gracie White, 58, 429 Quebec, after a traffic mishap at Douglas and Herald, was set in city police court today for next Tuesday.

★ ★ ★

Two films, "Fur Seals of the Pribiloffs" and "132,000 Volts Under the Sea," will be shown at the Provincial Museum Sunday at 2.30 p.m. The public is invited.

Victoria Gyros will meet in the Duke of Kent Room at the Empress Hotel Monday noon to hear a talk by Swami Agehananda Bharati. The Austrian-born monk will speak on "A Monk's Experiences in India."

★ ★ ★

A cinamascope demonstration will be given by Allan Taylor at a meeting of the Victoria, B.C., Amateur Movie Club at the Art Gallery at 7.45 p.m. Monday. Films and slides will also be shown to the meeting.

★ ★ ★

About 100 men of Second Battalion Queen's Own Rifles of Canada Support Company will take part in assault boat training all day Monday at Esquimalt Lagoon.

Using collapsible craft made of wood and canvas, the men will carry medium mortars, machine guns and recoilless rifles.

★ ★ ★

Numbers of unemployed men were reduced by 44 during the week but women seeking work increased 24, so persons seeking work are only slightly fewer than last week.

There is a pronounced shortage of graduate engineers, and jobs are available as pot line workers at Kitimat. Applications must be made at the National Employment Office here, not at Kitimat.

Women's jobs are available in the domestic line, and there is a small increase in demand for waitresses for shift work.

★ ★ ★

Esquimalt Golden Age Club will meet in the Esquimalt Athletic Hall, Wednesday, March 27 at 2 p.m.

SLEEP COSTS TIGHT DRIVER TIGHT MONEY

"Tight money" policy is felt at every level, including traffic court.

Michael Stanley Lenko, Sidney, was fined $250 in city police court today after pleading guilty to a charge of impaired driving about 2.15 a.m. His licence was suspended.

Magistrate H. C. Hall asked:

"Do you wish time to pay?" (New Criminal Code allows for instalment payment of fines.)

"What is the maximum time allowed?" Lenko wanted to know.

"Don't ask me questions," cautioned the magistrate, "answer mine."

"One year?"

"Nonsense. I'll give you a week to pay," the court said.

Cons. Glen Short said he found Lenko asleep at the wheel of his car in the 3100 block Douglas, where it had crossed to the wrong side, mounted a curb and tore out 30 feet of fence at 3184 and 3190 Douglas, where it came to rest on the front lawn.

PICKERSGILL TO VISIT MOTHER HERE

Immigration Minister Jack Pickersgill will arrive in Victoria April 1 for a 24-hour stay.

He will be in Vancouver for a few days previously in the course of a cross-country inspection of the Hungarian immigrant program.

Mr. Pickersgill's mother lives in Victoria.

ASK The TIMES

Q.—Will you please give me information on where I can obtain a clothesline which does not require clothespins? I don't believe they are sold in any of the stores here.—J.W.

A.—Victoria hardware dealers informed The Daily Times that these lines have not been available for several years. The stores say they were not successful.

Anyone wishing a question answered is invited to send the problem along to The Times, addressed to "Ask The Times" Editor. Questions and answers will be published daily.

All questions should deal with matters of fact and be of general interest. The Times does not undertake to solve conundrums.

HAND-CARVED COMMUNION table and seven chairs will be dedicated following the morning service in Emmanuel Baptist Church Sunday. Shown with the Japanese oak table are Mrs. A. J. Perry, president of the sponsoring Flora Cogswell group; Rev. J. E. Smith, and wood-carver George Anstey, member of the congregation for 44 years. Mr. Anstey started the project last June. (Times Photo.)

NEWS OF CITY CHURCHES

Minister, Sheriff To Give Film Show

Travelling Seattle minister and deputy sheriff of King County, Wash., Rev. D. S. Grant will show films of interest to churchgoers in the city Sunday and Monday.

Among them are "The Man Who Forgot God," story of missionary life; "That Kid Buck," dealing with the problem of juvenile delinquency, and "Power of Decision," dealing with alcoholism.

A showing will be held at First Church of the Nazarene, Emmanuel Baptist Church and Centennial United Church Sunday morning, at the YMCA Sunday at 3 p.m., and at the Salvation Army Citadel Monday at 8 p.m.

The Canadian-born clergyman was instrumental in promoting the first religious service to be held on the Capitol steps in Washington, D.C., following the Second World War, and arranged some of the first prayer meetings among United States congressmen.

REV. D. S. GRANT . . . to show films here

★ ★ ★

Representatives of the Victoria Camp of Gideons will conduct a special morning service at Central Baptist Church Sunday. "The Gideon Story" will be told by member Frank Hunter and the sermon will be given by Joe Hitchen.

Rev. W. O. McKee, pastor of Bethel Baptist Church, Duncan, will preach at the evening service on "The Gracious Ministry of the Holy Spirit."

★ ★ ★

Holy Communion will be celebrated at Christ Church Cathedral Sunday at 8 and 9.30 a.m. Mattins will be sung at 11 when Dean Brian Whitlow will be the preacher. Rev. R. E. H. Howell will preach at the family service in James Bay Hall Sunday at 11 a.m. Cathedral Evensong will be sung at 7.30 p.m. Preacher will be Rev. C. M. Hubbard.

★ ★ ★

Sermon subject of Dr. F. E. H. James at the morning service in Metropolitan United Church will be ". . . With All Your Hearts." In the evening Rev. E. Laura Butler will preach on "The Cross and Human Experience."

★ ★ ★

Sacrament of Infant Baptism will be dispensed at the morning service in St. Andrew's Presbyterian Church. The Very Rev. J. Lewis W. McLean, MA, DD, will preach on "The Forgiveness of Sins." Members of the White Shrine will attend the evening service when Dr. McLean's topic will be "Hungary and Freedom.'"

Dr. McLean recently returned from Atlantic City, N.J., where he was one of six delegates representing the Presbyterian Church in Canada at a meeting of the North America Area Council of the World Presbyterian Alliance.

★ ★ ★

Morning service at St. John's Church will be broadcast over CKDA, when Canon George Biddle will be the preacher. Evening service will be conducted by Rev. John McDonald.

Lenten series of morning devotions on "The Great Hours of Jesus" will begin at First Baptist Church Sunday. Rev. G. R Easter will preach the opening sermon on "The Hour of Decision. He will preach at night on "Going Down Hill."

★ ★ ★

Subjects of Dr. W. W. McPherson at Oak Bay United Church Sunday will be "A Character Sketch by Jesus" and "Friends of the Master—Peter."

★ ★ ★

Rev. C. Leighton Streight will preach on "In the Hands of Christ" at the morning service in First United Church. Subject of Rev. A. I. Higgins in the evening will be "Messages From the Cross."

★ ★ ★

Rev. Cecil Barner will speak on "The Second and Third Words From the Cross" and "Contrary Winds" at Sunday services in Douglas St. Baptist Church.

★ ★ ★

Rev. Douglas B. Carr will preach at both Sunday services in Centennial United Church. His sermon topic of the morning will be "With Singleness of Heart," sixth in a Lenten series. In the evening he will preach on "Turning Mountains Into Molehills."

COMPARATIVE RELIGIONS

Jewish God Judge, Creator, Redeemer

Jewish people don't owe their religion to anyone, a Vancouver rabbi said here Thursday.

"Judaism is not the religion of one man, nor the creative effort in the specific area of a single person," Rabbi B. Goldenberg told a "Comparative Religions" class at Victoria College evening division.

"It is a collective religion nurtured and developed by a group and modified by the group's collective historical experience," he said.

Although Moses is recognized as the "greatest Jew," the days of his birth and death are not celebrated and his name is "purposely" left out of the liturgy of the Passover, a Jewish holiday marking the exodus of the Jews, led by Moses, from Egypt.

Judaism recognizes God as creator of man and the universe, judge and redeemer of mankind and lawgiver, Rabbi Goldenberg said.

As creator, God's work has not been completed "because He wanted man to become His partner in co-creating the world," by carrying on His work.

As judge, "God cares for the passing parade . . . His care and His concern are constant and dynamic."

"God is judge of the individual, the group, and history," the rabbi said.

"As individuals, we can retard or fulfill God's plan for us."

As redeemer, God forgives us our sins when we are truly penitent.

"The sin of retarding our fulfillment is not necessarily a blot on our souls," he said.

"When we are truly penitent we remove the stumbling block of sin . . . and stand higher in the scale of values than the religious and the pious."

As lawgiver, God has given us "actual concrete revelations, telling us how to conduct our affairs in every situation—while sipping a coke in a drugstore, arranging a business deal or voting in the provincial election."

Rabbi Goldenberg will continue his discourse on Judaism at a meeting in the college next Thursday at 8 p.m.

Red Deer Choir Program Tuesday

Mixed choir of 25 voices from the Canadian Nazarene College at Red Deer, Alta., will present a program of music at First Church of the Nazarene next Tuesday at 7.45 p.m.

The program, under direction of E. Roger Taylor, will include selections from the classics, negro spirituals, gospel songs and instrumental numbers. Free-will offering will be taken.

Toronto Baptist YPU Official Here

Vice-president of the Toronto Baptist Young People's Union cabinet, Keith Hillyer will speak at a youth rally in Emmanuel Baptist Church tonight at 7.30.

Interdenominational Youth Council of Greater Victoria, sponsor of the rally, will hold a dinner meeting at 5.30 in the church.

"Symbols That Live" and "Oh, For a Sticking Place" will be the themes of sermons at Emmanuel Baptist Church Sunday. Preacher will be Rev. James E. Smith.

★ ★ ★

Rev. A. I. Avery will preach on "The Great Shepherd" and "Victory Over Circumstances" at services in St. Aidan's United Church.

★ ★ ★

Rev. Emma M. Smiley's subjects at Victoria Truth Centre Sunday will be "From Old to New" and "The Great Forever."

Manning to Address St. Mary's Men's Guild

F. A. E. Manning, vice-president of the B.A Paint Co., will talk on "Modern Paint Manufacture" at a meeting of the St. Mary's, Oak Bay, Men's Guild in the parish hall next Thursday at 8 p.m.

Annual Alliance Missionary Talk At Tabernacle

Reports from Trans-Jordan, French West Africa and Borneo will highlight the annual missionary conference in the Alliance Tabernacle, Yates Street, Sunday to March 31.

Speakers will be Rev. Donald Ward, missionary among the Arabs in the Near East; Rev. Gordon Diehl, from the Ivory Coast of Africa, and Mrs. Gordon Chapman, who serves with her husband in Borneo.

New Lake Hill Church Planned

Plans for a new church building in Lake Hill will be laid at a meeting in April, Roger Bray, lay reader in charge of St. Peter's Anglican Mission Church, Reynolds Road, announced today.

About 150 persons in the district have reported a strong interest in construction of a new building, he said. A recent survey to determine interest in the church was carried to 1,000 homes. Services are now held in a renovated house.

CHURCHES

LUTHERAN

HOPE LUTHERAN CHURCH (Missouri Synod)—"A Church of the Lutheran Hour"—Chambers Street and Princess Ave. (off Cook). Sunday school 10 a.m. Morning service 11 a.m. Adult class 7.30 p.m. Lenten service Wednesday, 7.30 p.m. Langford service 3 p.m. in St. Matthew's Anglican Church, Goldstream Avenue. Organization of a Lutheran congregation at Langford to be discussed after service. C. C. Janzow, pastor, 3-8535.

GRACE LUTHERAN CHURCH, Church of All Nations. Sunday school 9.45 a.m. church service 11 a.m. 1273 Fort Street. Lenten services every Wednesday evening at 7.30 p.m. Pastor Paul Hoch, 76 Moss St.

GOOD SHEPHERD LUTHERAN CHURCH (U.L.C.A., Western Canada Synod). Service and Sunday School, 1 p.m. (English). Lenten Service, Thursday, 8 p.m. (German). St. Alban's Church, Ryan at Belmont. Rev. J. E. Bergsbusch, D.D. 5-2151.

SPIRITUALIST

THE FIRST UNITED SPIRITUALIST CHURCH
725 Courtney Street
Sunday, March 24, 7.30 p.m., Rev. E. Wiffen.
Friday, March 29, 8 p.m., church circle.

GOSPEL HALLS AND CHAPELS

BETHESDA GOSPEL CHAPEL
Corner Oak Bay Ave. and Davie St.
Sunday—
9.45 a.m.—Sunday school and Bible class.
11.15 a.m.—Remembrance Feast.
7.30 p.m.—Evening Gospel service. Ambassador Male Quartet in complete charge.
Wednesday—
8.00 p.m.—Prayer meeting and Scripture study.
Friday—
7.00 p.m.—Hobbies and film strips.
8.15 p.m.—Young Peoples' meeting.

QUADRA BIBLE CHAPEL
Tolmie Ave. and Jackson Street
Sunday—
9.45 a.m.—Sunday school.
11.00 a.m.—Morning service. Mr. Peter Smart.
12 noon—The Lord's Supper.
7.30 p.m.—Evening service. Mr. S. Ferriera.
Wednesday—
8.00 p.m. Prayer and Bible Study.

NEW LOCATION
OAKLANDS CHAPEL
Corner Fernwood and Cedar Hill Roads
Sunday—
9.30 a.m.—The Lord's Supper.
11.15 a.m.—Family Bible hour, speaker Mr. G. Abbott, Vancouver, B.C.
11.15 a.m.—Sunday school.
7.30 p.m.—Evening service, speaker Mr. G. Abbott.
Thursday—
2.30 p.m.—Women's Gospel meeting.
8.00 p.m.—Prayer and Bible study. (See display ad.)

VICTORIA GOSPEL HALL
935 Pandora Avenue
11.00 a.m.—Worship and Breaking of Bread.
9.30 a.m.—Sunday School.
7.30 p.m.—Gospel Service, Speaker Mr. Joe Gilmour.
8.00 p.m., Tuesday, Bible reading, subject, "1 Timothy, Ch. 2."
8.00 p.m., Thursday, prayer meeting.

MILNES LANDING
GOSPEL HALL
Sunday, 6.45 p.m., The Family Hour, Wednesday, 7.30 p.m., Bible study. All are welcome.

CHURCH OF LATTER DAY SAINTS

THE CHURCH OF JESUS CHRIST OF Latter Day Saints, C.C.F. Social Hall, corner Richmond and Cedar Hill Crossroad. Sunday school service, 10.30 a.m. Phone 4-1327. Everybody welcome.

CHURCH OF GOD

COOK ST. HALL
1833 Cook St.
Lord's Day—
School for children, 2 p.m.; Gospel service, 7.30 p.m. All welcome.

CHRISTADELPHIAN

CHRISTADELPHIAN, Orange Hall, 725 Courtney Street. Sunday morning, 11 o'clock. Secretary, 4-8293.

CHRISTADELPHIAN HALL
Blanshard at Kings
Sunday school 9.45 a.m., memorial service 11 a.m. Bible lecture, 7.30 p.m., "The End! Is It at Hand?" You are sincerely welcome.

SOCIETY OF FRIENDS

SOCIETY OF FRIENDS (QUAKER), 1831 Fern Street, off Fort. Sunday meeting for worship, 11 a.m. Visitors are welcome.

CHURCH OF CHRIST

CHURCH OF CHRIST
1620 Fernwood Road
Bible study, 10.30 a.m.
Communion, 11 a.m.
Gospel service, 7.30 p.m.
Phone 9-2743

OPEN DOOR CHURCH, 1600 Cook Street. Sunday, 11 a.m., Worship and Children's Hour.
7.15—Singspiration.
7.30—"God Must Exist!" by Rev. E. M. Moore; Memorial Service for Mrs. MacGregor.
Thursday, 8 p.m. Healing and Greetings. Co-Pastors: Revs. Harold (MsB) and Elsie Moore.
"In the Beginning." Gen. 1:1.

YOU SAID TO ME-

By ETHEL TULL

A Sunday message of help and comfort for those puzzled, depressed or low in spirit.

You said to me, "I'm sure that God can make use of suffering and mistakes, if we leave the way open for Him."

You are young and you have just been through a very deep sorrow and disappointment, yet you can still say, "We are so grateful for this way of life."

The way you are speaking of is, in your case, that of a young husband and wife praying together each morning, and then being very still and lifting up your hearts to the great God who has shown you that if you are willing to listen with your minds He will send you the good thoughts by which you can direct your lives.

You have your note books in which you write down the thoughts which come to you in that time of quiet, for it is so easy to forget or to disregard what is not recorded in writing. Then you are able to check with each other to consider the best way to follow your guidance.

These early morning times together with God have kept your love for one another strong and beautiful, for you have been able to see more clearly each other's point of view in the light of the Holy Spirit's scrutiny, and to clear up any misunderstanding which may have arisen between you. You have not sought each for your own good, but for what will help to make the other great.

When sorrow came, you were able to face it together, and out of it has already grown a better understanding with someone outside your home. God is using and will use your suffering—yes, and your honest mistakes, too—to give to others a vision of His power and love they might never have had if you had not "left the way open for Him."

FREE PARKING

For the Convenience of Friends Attending Funerals We Have Arranged for FREE PARKING AT LOT, NEXT TO CHAPEL GARDEN

Ask for Your Check From Parking Lot Attendant

HAYWARD'S CHAPEL

Est. 1867 734 BROUGHTON Phone 3-3614

INTERDENOMINATIONAL RALLY

Sunday, 3 p.m., Y.M.C.A. Blanshard St.
Del Grant presents great cavalcade of color-sound films in interest of Gospel-morale youth work in Canada, U.S.A., etc.—Travelogues, Sound Dramas, Musicals. No Charge.

COLOR FILM SCHEDULED

Lenten season will be marked at First United Church Sunday, March 31, with the showing of a color film on the life of Christ. Entitled "The Messiah," the film includes the Crucifixion, a vivid portrayal of the trials of Jesus before Herod and Pilate, and His resurrection from the dead.

Anglican Services

Christ Church Cathedral
Rockland and Quadra
The Very Rev. Brian Whitlow, M.A., M.Ed., Dean and Rector
8.00 a.m.—Holy Communion
9.30 a.m.—Holy Communion
11.00 a.m.—Mattins and Sermon "MATRIMONY" Preacher: The Dean
11.00 a.m.—Family Service, James Bay Hall, Niagara Street Preacher: The Rev. R. E. H. Howell
7.30 p.m.—Evensong and Sermon "I BELIEVE IN THE COMMUNION OF SAINTS" Preacher: The Rev. C. M. Hubbard
Sunday School at the Memorial Hall (with Nursery) and the James Bay Hall at 11.00 a.m.
Holy Communion: Monday, 10.00 a.m. Tuesday, 11.00 a.m. Thursday, 7.15 a.m.
Wednesday Lenten Service cancelled owing to "Faith of the Church" Conference
Mattins each weekday at 9 a.m.
Evensong each weekday at 5.15 p.m.

ST. JOHN'S
Quadra near Pandora
8 a.m.—Holy Communion
11.00 a.m. Broadcast Service (CKDA 1280) Preacher: Canon Biddle
7.10 p.m.—Organ Preludes Frederick Chubb, B.A., Mus.Bac., F.R.C.O. "Prelude and Fugue on BACH" (Liszt) "Pilgrims' March" (Mendelssohn)
7.30 p.m. Rev. J. C. McDonald
9.30 a.m.—Family Service and Sunday School
11.00 a.m.—Sunday School and Nursery
Adult Confirmation Class, after Evensong
Wednesday, 8.00 p.m. "The Communion of Saints"

ST. MARY'S
Elgin Road, Oak Bay
Holy Communion, 8.30 a.m. Mattins and Sermon, 11.00 a.m. Evensong and Sermon, 7.00 p.m.
Preacher at both Services: The Rector REV. H. J. JONES
Sunday School—Seniors 9.45 a.m., Pre-Primary, Primary and Juniors 11.00 a.m.
Wednesday Lenten Service, 8.00 p.m.

ST. PHILIP'S
Corner Neil and Eastdowne Streets
Holy Communion, 8.30 a.m. Mattins and Sermon, 11.00 a.m. Preacher Rev. Dr. W. A. Ferguson
Evensong and Sermon, 7.30 p.m.
Sunday School—Seniors, Juniors and Primary, 9.45 a.m.
Pre-Primary, 11.00 a.m.
Wednesday—Holy Communion 10.30 a.m.

S. George the Martyr
Maynard Rd. Cadboro Bay
Third Sunday in Lent
8 a.m.—Holy Communion
11 a.m.—Sunday School
Mr. H. C. D. Hunter, Director
11 a.m.—MATTINS and SERMON "ANOTHER CLAIM OF JESUS"
2.30 p.m.—Confirmation Class (girls)
3.30 p.m.—Confirmation Class (boys)
7.15 p.m.—Organ Preludes Mr. Philip Hughes, Mus.Bac.
7.30 p.m.—LITANY and SERMON "FOLLOWERS OF GOD"
MONDAY, MARCH 25 ANNUNCIATION OF THE BLESSED VIRGIN MARY
10.30 a.m.—Holy Communion (Chapel)
THURSDAY
10.30 a.m.—Holy Communion
REV. WILLIAM HILLS

ST. MATTHIAS'
Corner of Richmond and Richardson
Third Sunday in Lent
8.00 a.m.—Holy Communion (Corporate Communion for members of the Evening Guild)
11.00 a.m.—Mattins and Sermon (Family Service)
7.30 p.m.—Evensong and Sermon
Sunday School
No Main School and Bible Class
Primary Department 11.00 a.m. Wednesday
8.00 p.m.—Lenten Mid-Week Service Thursday
10.30 a.m.—Holy Communion
Rev. Canon F. E. M. Tomalin

St. Barnabas' Church
Belmont and Beckie
Third Sunday in Lent
8 a.m.—Holy Communion
11 a.m.—Litany, Sung Mass and Sermon
7.30 p.m.—Solemn Evensong and Sermon
Exposition of St. Mark: IV: The Victory of the Kingdom
Monday, Annunciation of B.V.M., Holy Communion at 9.30 a.m.
Tuesday, 7, Wed. 9.30, Thurs. 7.30, Fri. 9.30, Sat. 7.30
Mission Service, Wednesday at 7.30 p.m.

ST. ALBAN'S CHURCH
Two Blocks North of Haultain on Belmont Avenue
9.30 a.m.—Family Service
11.00 a.m.—Pre-Primary Classes
11.00 a.m.—Holy Communion
7.30 p.m.—Evensong
The Rev. W. E. Greenhalgh

First United Church
Cor. Quadra and Balmoral Rd.
Ministers: Rev. A. I. Higgins, B.A., B.D. Rev. C. Leighton Streight, B.A. Rev. R. McElroy Thompson, D.D.
Mr. and Mrs. J. Roberto Wood Directors of Music
★ ★ ★
11.00 a.m. 'In the Hands of Christ' Rev. C. Leighton Streight, B.A.
Soloist: Sonia Tesluk
7.30 p.m. 'Messages from the Cross—(3)" Rev. A. I. Higgins, B.A., B.D.
Duet: Robert and Allan Husband
★ ★ ★
Mar. 31—"The Messiah" (The Life of Christ), a film in color and sound.
March 31—Ordination of Elders
April 7—FRIENDSHIP NIGHT
April 14—Communion Services, PALM SUNDAY
9.30 a.m., 11.00 a.m., 7.30 p.m.
April 21—EASTER SUNDAY Services at 9.30 a.m., 11.00 a.m., 7.30 p.m.
Baptismal Services for all ages at 4.00 p.m.
★ ★ ★
Baby Creche and Nursery at 11 a.m.
This Church is Fitted with Hearing Aids
Visitors Cordially Welcomed

METROPOLITAN UNITED CHURCH
Pandora and Quadra
Ministers: Rev. F. E. H. James, B.A., B.D., D.D. Rev. E. Laura Butler, B.A., S.T.B.
11 a.m. ". . . With All Hearts" Preacher: Dr. F. E. H. James
Anthem: "Send Out Thy Light" Gounod
3 p.m. Young Communicants' Class
7.30 p.m. "The Cross and Human Experience" Preacher: Rev. E. Laura Butler
Soloist: Miss Colleen Erb
Anthem: "Cross of Jesus, Cross of Sorrow" Stainer
CHURCH SCHOOL:
9.45 a.m.—Intermediates and Seniors
11 a.m.—Juniors, Primary, Kindergarten and Nursery
New Hearing Aids Installed; ask the ushers
WE WELCOME VISITORS

Centennial United Church
Gorge Road near cor. of Douglas and Hillside
Minister: Rev. Douglas B. Carr, B.A., B.D.
Director of Music: Peter Copeland
Organist: Mrs. Margaret Wilmshurst
11.00 a.m. "With Singleness of Heart" Sixth in Series "The Most Rewarding Life"
11.00 a.m. Church School, Baby Creche, Nursery
Bring the Whole Family to Church
7.30 p.m. "Turning Mountains Into Molehills"
Hearing Aids Available
A Friendly Welcome Awaits You

Oak Bay United Church
Mitchell and Granite
Minister: W. W. McPherson, M.A., D.D.
Director of Music: T. Morley Harvey, F.T.C.L., A.R.C.M., A.A.C.O.
11 a.m.—A Character Sketch by Jesus
7.30 p.m.—"The Friends of the Master (II Peter)"
9.45 a.m.—Senior School, grade 4 and up
11 a.m.—Nursery to grade 3
Hearing Aids Available

Fairfield United Church
Fairfield and Moss
Minister: Rev. Tom R. Haythorne
Music: Mr. and Mrs. Rodney Webster
11.00 a.m. "The Reference Library"
7.30 p.m. Peter Marshall Speaks ("A Man Called Peter") (Sermon Recording) "Trumpet of the Morn"

Gordon United, Langford
Old Island Highway
Rev. H. P. Davidson, B.A., Minister
Service and Sunday School 11 a.m. "Blueprint for a Worthy Life"
7.30 p.m.—Evening Service Film—"Christians in Korea"

St. Aidan's United
Richmond at Cedar Hill Cross Road
Minister: Rev. A. I. Avery
Organist: Miss M. Vaughan, L.R.S.M.
9.45 a.m.—Sunday School
11.00 a.m.—"The Great Shepherd"
7.30 p.m.—"Victory Over Circumstances"

Church of Our Lord
Victoria's Historic Church
REFORMED EPISCOPAL
Humboldt and Blanshard Streets
Organist: J. Ingram Smith
Minister: Rt. Rev. D. A. G. Rankilor, D.D.
11.00 a.m.—Morning Prayer
7.30 p.m.—Evensong

EMMANUEL BAPTIST CHURCH
Fernwood at Gladstone
MINISTER: REV. JAMES E. SMITH, B.A., B.D.
Music Director: Mrs. Alma T. Wittick
Organist: Mr. Henry Pluym
11 a.m. "Symbols That Live"
Broadcast CJVI
Dedication of New Communion Table
7.30 p.m. "Oh for a Sticking Place"

FIRST BAPTIST CHURCH
Quadra at Mason — Rev. G. R. Easter, B.A., B.Th., Pastor
Vera Barclay, Director of Music — J. Saunders, Organist
Church Schools: Senior and Junior 9.45; Primary and Beginners 11.00
11.00 a.m. "The Hour of Decision" Soloist: Mrs. R. Castner
7.30 p.m. "Going Down Hill" Soloist: Miss I. Atchison
Sunday Morning, Church Parade Job's Daughters

CENTRAL BAPTIST
We Preach Christ Crucified, Risen and Coming Again
833 Pandora Avenue—Dr. J. B. ROWELL, Pastor
Sunday School and Bible Class at 9.45 a.m.
11 a.m.—THE VICTORIA CAMP OF GIDEONS
Gideon Frank Hunter will tell "THE GIDEON STORY"
Gideon Joe Hitchen will give the Message
7.30 p.m.—Guest Speaker: REV. W. O. McKEE, of Duncan "THE GRACIOUS MINISTRY OF THE HOLY SPIRIT"
Young People's "FELLOWSHIP HOUR" after service

ST. ANDREW'S PRESBYTERIAN CHURCH
Downtown—Douglas Street at Broughton
The Very Rev. J. L. W. McLean, M.A., D.D.
11 a.m.—"THE FORGIVENESS OF SINS"
7.30 p.m.—"HUNGARY AND FREEDOM"
Members of "The White Shrine" attending

THE SALVATION ARMY
Sat. 8 p.m. Gospel Hour
Sun. 11 a.m. and 7.30 p.m.
2.30 p.m. Sunday School
Wed. 8 p.m. Prayer Meeting
Thurs. 2 p.m. (Ladies)
757 Pandora WELCOME

Victoria Prayer Group
Undenominational
Healing Studies
Wednesday, March 27
Cathedral Memorial Hall
3.00 p.m.
Open to All

PARKDALE CHURCH
Independent — Evangelical
3281 Harriet Rd., near Burnside
Services—11.15 a.m. and 7 p.m.
Sunday School at 10.00
Prayer and Bible Study, Fri. at 8.00
Pastor: J. E. STOREY, Res. 3-7838

First Church of Christ, Scientist
CHAMBERS ST. and PANDORA AVE.
A Branch of The Mother Church, The First Church of Christ, Scientist in Boston, Massachusetts
SUNDAY SERVICES
11.00 a.m. and 7.30 p.m.
Subject: "MATTER"
SUNDAY SCHOOL 11.00 a.m.
TESTIMONIAL MEETING Wednesday 8.00 p.m.
FREE PUBLIC READING ROOM AND LENDING LIBRARY
604 Broughton Street
ALL ARE WELCOME

FREE METHODIST
1630 Cook St. Phone 3-1535
Rev. C. P. Stewart Pastor
9.45 a.m.—Sunday School Hour
11.00 a.m.—Morning Worship
7.30 p.m.—Evening Worship
The Voice of Early Methodism

First Christian Reformed Church of Victoria
Cedar Hill Rd., Corner Hillside
The Church of the Back-to-God-Hour 980 or 570 on your radio dial every Sunday morning at 8.30.
Pastor: Rev. R. W. Popma
3301 Quadra St. Phone 3-1407
Sunday Services
9.30 a.m.—Sunday School
10.30 a.m.—Service of Worship (English)
4.30 p.m.—Service of Worship (Dutch)

YOUTH! FOR CHRIST
TONIGHT 7.30
● Hammond Organ Duet Dorothy Olson Robert Brooks
● Special Vocal Solos Band and Choir
Speaker: Rev. Paul Olson Minneapolis, Minn.
"THE PRODIGAL PREACHER"
at
GLAD TIDINGS TABERNACLE
842 North Park Street

VICTORIA BRITISH ISRAEL ASSOCIATION
TUESDAY, March 26, 8.00 p.m., NEWSTEAD HALL
734 Fort Street
Meeting for Prayer - Praise - Thanksgiving
ALL WELCOME

Victoria Truth Centre
(Affiliate International New Thought Alliance)
"There Is a Solution to Every Problem."
MINISTER: REV. EMMA M. SMILEY
11.00 a.m.—"Children's Church of the Golden Key"
11.00 a.m.—"FROM OLD TO NEW"
7.30 p.m.—"THE GREAT FOREVER"
Tuesday, 3.00 p.m.—Special Healing Meeting
Wednesday, 8 p.m.—"We Pray While We Sleep"
1201 FORT STREET

KINGDOM MINISTRY (British-Israel)
Leader: Mr. A. A. Fryer — Pianist: Mrs. Stewart
Speaker: REV. CONRAD GAARD of Tacoma
Subject: "THE GREAT MYSTERY TO BE REVEALED"
Holy Communion will be held after usual Service
Sunday, 7.30 p.m., Newstead Hall, 734 Fort St.
Sunday, 3 p.m., Fellowship Prayer Study (Mr. J. S. Easons) Leader Frank Hall

FAITH TEMPLE
1415 Blanshard Street, 4-9612—Rev. G. L. Davis, Pastor
WE INVITE YOU TO JOIN US THIS SUNDAY
SUNDAY SCHOOL, 9.45 a.m.
COME AND BRING YOUR CHILDREN THERE IS A CLASS FOR EVERYONE
SUNDAY MORNING WORSHIP SERVICE, 11.00 a.m.
Come and Meet With God
SUNDAY NIGHT EVANGELIST SERVICE, 7.30 p.m.
Don't Miss These Faith-Stirring Services

FAMILY BIBLE HOUR
11.15 a.m.—Morning Service
You are invited to attend and bring the children to Sunday School at same hour in lower auditorium
7.30 p.m.—Evening Service
Speaker at Both Services
MR. GEORGE ABBOTT, VANCOUVER, B.C.
OAKLANDS CHAPEL
Corner Fernwood and Cedar Hill Roads

VICTORIA ALLIANCE TABERNACLE
Yates Street near Cook — Rev. C. B. Allen, Pastor
ANNUAL MISSIONARY CONFERENCE
MISSIONARIES FROM
★ Trans-Jordan, Syria
★ Borneo
★ French West Africa
SPECIAL FEATURES
★ Curios on Display
★ Native Costumes
★ Missionary Music
INSPIRATIONAL — INFORMATIVE
MARCH 24-31
Sundays at 11 a.m. - 7.30 p.m. — Week Nights at 8 p.m.
Beautiful Colored Slides Every Night
You Are Cordially Invited to Attend

GLAD TIDINGS TABERNACLE
842 North Park St., 1½ Blocks East Hudson's Bay Store
The Pentecostal Assemblies of Canada
Affiliated with the Assemblies of God
Rev. C. B. Smith, Minister — Mr. Paul Hawkes, B.A., Asst.
Final Service with EVANGELIST AND MRS. PAUL OLSON
9.45 a.m.—Sunday School and Adult Bible Classes
11.00 a.m.—Devotional Service
7.30 p.m.—Evangelistic Service
"WHEN JESUS WILL RETURN"
★ Glad Tidings Brass Band playing at 7.15
★ Glad Tidings Choir
★ Dorothy Olson on Her Hammond Organ
DON'T MISS THIS MEETING!
You Are Welcome
Christ's Ambassadors: Friday, March 29 8.00 p.m.
Great Service: "Teen-Night"

Entertainment — Page 7 | Home Building — Page 28 | Full Week's TV — Pages 9, 10 | Books — Page 6

ROTO MAGAZINE COLOR 14¢

WEEKEND EDITION

110 PAGES 14¢

The Sunday Times

WEATHER: Unsettled, Showers; See P. 5

PHONE 2-3131 THE HOME PAPER

VOL. 124, No. 70 ★★★★ VICTORIA, B.C., SATURDAY, MARCH 23, 1957—110 PAGES PRICE: 10 CENTS SATURDAY, 14 CENTS

'QUAKES STILL ROCKING S.F.

MORE QUAKE PHOTOS, STORIES Page 3

QUAKE SPLITS HIGHWAY

Reporters today inspect some of fissures left in U.S. Coast Highway (101), southwest of San Francisco. The gaps were more than 100 feet long and four feet deep. Slide blocked highway. (AP Wirephoto.)

Terrors Renewed By 9 After-Shocks

SAN FRANCISCO (AP)—Nine more sharp aftershocks have jolted the San Francisco area so far today.

A three-alarm fire in San Francisco followed a tremor that jolted many residents out of their sleep shortly after midnight. But assistant fire chief Bruno Bassi said the fire "was probably not" caused by the shock.

The after-shock, followed by several which were less severe, hit at 12.14 a.m.

Friday's quakes jolted San Francisco and the bay area, injuring 30 persons and causing cumulative and widespread damage almost impossible to assess but probably ranging into the millions.

At 11.30 p.m. Friday, 49 tremors, many of them minor, had been reported.

Bassi said the first alarm today came eight minutes after the 12.14 shock was reported.

Fifty persons were routed and three suffered slight injuries in the fire.

The fire department urged all residents to check for gas leaks, cracks in chimney flues and broken water lines.

The smallest discernable gas or water leak must be reported and repaired immediately, the department said.

Friday's main temblor was the worst since the disastrous 1906 quake here.

The shocks tolled the big bell on St. Patrick's Church on Mission Street in San Francisco. They stopped the huge clock in the tower of the Ferry Building, landmark at the foot of Market Street.

Some office workers on Market Street said it appeared to them the Ferry Building tower had shifted. They said they now could see the faces of two of the four clocks on the tower where before they could see only one. But inspectors called it an optical illusion.

DOCTORS PROBE SIXTH SENSE OF WOMEN

"Do Women Have a Sixth Sense?" is the title of an intriguing article in Weekend Magazine in this issue. Two doctors probe into the age-old question of women's intuition.

Million Strike In U.K.; Vital Industries Hit

LONDON (CP)—A million workers engaged in aircraft and other vital export industries began a wage strike at noon today.

Ten huge industrial belts through Britain were affected by today's walkout of engineering workers who are allied with striking shipyard men in a 40-union confederation.

The strike halted the manufacture of dozens of products ranging from sewing machines to Britain's world-selling "whispering giant," the turbo-prop Britannia. Bristol Airplane Company appealed in vain for its 16,000 workers to keep at work on the Britannia.

Work also stopped on one of the biggest single dollar contracts in Britain, $52,000,000 worth of pipeline materials for the Trans-Canada natural gas pipeline. The materials were being prepared at Stockton-on-Tees.

(At Calgary, N. E. Tanner, president of Trans-Canada Pipe Lines, which is building the natural gas line from Alberta to Quebec, said he has no idea what effect the strike tie-up will have on building plans. His company plans to have the 2,287-mile pipeline completed by 1958, with the first leg from Alberta to Winnipeg in operation this fall.)

The walkout started a few hours after settlement of a railway labor dispute and announcement that a strike by 200,000 shipyard workers may soon be ended.

Unions representing the industrial workers plan a progressive expansion of their walkout to close 4-300 plants employing 3,000,000 persons by April 6 unless there is a settlement of demands for a 10 per cent pay increase.

Gunfire Kills Man In Cabaret

100 Terrorized At Vancouver

VANCOUVER (BUP)—A 21-year-old Vancouver carpenter was charged with murder and attempted murder today following a bizarre shooting in a Chinatown cabaret.

The wild gun slaying came when hard-pressed Vancouver police were in the midst of a major new campaign against a rising wave of crime.

Police charged Joseph McKenna and held his teenaged girl friend as a material witness in the nightclub slaying, but were still baffled as to the motive for the apparently senseless killing.

The incident occurred about 2 a.m. in the Mayling Cabaret on the fringe of Vancouver's Chinatwn. Shot dead with two bullets in the stomach was John Henry Donaldson, 25, a recent immigrant from Johannesburg, South Africa.

Hit in the hip by a third bullet from the gunman's revolver was Larry Brown, 26, of Burnaby, the father of three children. Hospital authorities described his condition as "good."

Both men were drivers for the Vancouver Ambulance Company and had gone to the club

Continued on Page 14

FINAL ★★★★ BULLETINS

Two Tots in Hospital After Crash

Two small children were thrown out of a car in a collision at Douglas and Saanich Road at 1.10 p.m. today and were taken to Jubilee Hospital with undetermined injuries. Driver of the car in which they were riding was their mother, Mrs. Olwen Cairns, 2881 Colquitz.

Police identified driver of the other car as John Glynn Frazer, 1019 Bank. They estimated damage at $1,000.

Amerks May Call on Pelletier

Seattle Americans' coach Keith Allen said today he was "uncertain" who would be brought into replace goalie Emile Francis, who was knocked out of action by a shoulder separation Friday night. Allen said that he might call on Victoria Cougars' Marcel Pelletier or New Westminster Royals' Bev Bentley to replace Francis for the coast division playoff final, depending which of the two, New Westminster or Victoria, is eliminated in the semifinals.

Derby Hope, Sir William Breaks Bone

SAN MATEO, Calif. (AP) — Sir William suffered a broken sesamoid bone in his left front ankle in a race Friday, but the prize three-year-old colt may be saved, it was announced today.

Dr. J. D. Walker, veterinarian for the famed Your Host, was called in after the accident to Sir William, owned by Mr. and Mrs. Herb Armstrong of Harrington, Wash.

Two Found Dead in Vancouver

VANCOUVER (BUP)—Police today confirmed that two persons have been found dead in a rooming house in the 1800 block Barclay in Vancouver's west end.

Lewis Named Turf Club Racing Director

VANCOUVER (CP)—Earle Andrew Lewis has been appointed director of racing and presiding steward, the British Columbia Turf and Country Club Ltd. announced today. He succeeds the late Dr. William McKeon.

Saud's Brother Warns Ben-Gurion

CAIRO (AP)—Crown Prince Faisal of Saudi Arabia was quoted today as saying that "if Israeli premier Ben-Gurion wants war he knows the consequences." Faisal is a brother of King Saudi.

He was commenting on reports that Ben-Gurion intends to fight if necessary to obtain free passage for Israeli ships in the Gulf of Aqaba.

U.K. Won't Restrict Canadian Imports, Macmillan to Tell PM

By DAVE McINTOSH
Canadian Press Staff Writer

TUCKER'S TOWN, Bermuda (CP)—Prime Minister St. Laurent will receive assurance from British Prime Minister Macmillan here next week that the United Kingdom has no intention of trying to restrict the flow of Canadian goods to European markets.

He also will likely be asked for Canada's views on participation—as a full member or only as an observer—in a North Atlantic parliamentary assembly, first proposed formally last December by Foreign Secretary Selwyn Lloyd.

The Canadian government has been worried about the possible effects of the European common market and the proposed free trade area on Canadian markets in Europe.

Britain is not a member of the common market, a principal feature of which is a customs union, but wants to participate in the free-trade area if certain conditions are met.

The chief conditions are that overseas territories of member nations be excluded from the area and that agricultural products be excepted from the agreement. An accord between the United Kingdom and other European nations on these con-

Continued on Page 2

ENTRIES

BOWIE

FIRST RACE — Six furlongs:
Spring Step 118 — Sam Small 118
Hillside Miss 108 — Sallys Gundi 113
Polished Brass 118 — Mr. J. N. 118
Paideia 115 — My Boosts 118
Jeans Love 113 — Wolf Tran 113
Invested 118 — Gretel 113
Airie Oaks 113 — Easy Seen 118
Humbug 113 — Mighty Right 118

SECOND RACE — Six furlongs:
Worth a Bit 116 — A Bit Fast 111
Stackaway 114 — Lady Balladier 111
Dancing Marjie 117 — Nasromond 111
Concept 111 — Bill W. 114
Mysterius 122 — Yock Scott 116
Baldys Mike 114 — Connation 122
Royal Doo 116 — Dunam 113
Sir Rareo 119 — Lenny Gale 116

THIRD RACE — 4½ furlongs:
Beau Priam 120 — King Tar 120
Bright Mike 115 — Bold and Blue 120
Chance It Tony 120 — Pine Valley 120
Bully Dam 120 — Royal Guest 120
Fares 120 — Bluecita 120
Mount Jay 115 — Days Hero 115
Sunny Dream 120 — Sink Not Sunk 120
Heads Off 120 — Fair Question 120

FOURTH RACE — Six furlongs:
Borje 116 — Tee Frank 112
Nina Girl 106 — Elsing Green 111
Bautira 111 — Re Joli 107
Fern Glen 113 — Three Bots 112
Smart Rose 102 — Hesmaboy 107
Maple Shade 101 — Fairway Lassie 113
Zill 107 — On the Ropes 113

FIFTH RACE — Six furlongs:
Royal Nip 111 — Nickel Pump 116
Jet Base 115 — Arrowette 111
Car Hop 118 — Kiki K. 113
Khafra 113 — Ferman 112
Romin Hi 112 — Mull-Ryan 114
Senior Toro 116 — Little Mich 116
Chilly Pende 112 — Spiel 115

SIXTH RACE — 1 1/16 miles:
Federal Judge 113 — Pondiea 116
Tender Morsel 116 — Fran Homme 116
Browse Awhile 103 — Hoosier Honey 112
Strong Point 119 — Gay Star 113
Party Punch 116 — Lord Chumley 116

SEVENTH RACE — 1 1/16 miles:
Cane Point 115 — Happy Memories 117
Moon Jet 117 — Ancient Greek 120
Flotilla 114 — Silverdan 117
Okefenokee 115 — A-My Fault 114
A-Scintilla 109 — Red Chief 114
Hello Rita 110 — A-Entry

EIGHTH RACE — 1 1/16 miles:
Symphonia 113 — Teddys Drum 117
Ransomed 112 — Fall Creek 120
Sergeant Monk 112 — Business Trip 112
Trail of Gold 112 — Big Crash 109
Babyface Jones 108 — Gray Ace 111
Alderson 112 — Hasty Boy 112
Blue Vet 116 — Stimulator 102
Alva H. 107 — Sigh 111

RACE RESULTS

BOWIE

First Race—
Potpourri (Lawless) $21.80 $8.00 $4.60
Boychik (Cox) 3.00 2.40
Millie (Grant) 3.40
Time, 1.48 3-5.
Second Race—
Darlin Avia (Grant) $19.00 $9.40 $6.00
Cosmic Maid (Root) 5.60 3.40
Skerry (Richards) 3.60
Time, 1.14.
Third Race—
Mares Beau (Leblanc) $19.80 $12.20 $6.80
Pleasant Bid (Ford) 9.00 6.20
Air Force Blue (Shuk) 4.60
Time, 1.11 4-5.
Fourth Race—
Papa Tony (Lawless) $5.20 $2.60 $2.20
Royal Holiday (Shuk) 3.20 2.40
Coburns Wish (Bright) 3.00
Time, 1.11 4-5.
Fifth Race—
Andy Johnson (Grant) $4.80 $3.40 $3.00
Indian Pile (Vasil) 5.40 4.20
Helens Ace (Monacelli) 8.40
Time, 1.25 3-5.
Sixth Race—
Dr. Link (Palumbo) $4.00 $3.20 $2.60
Miss Charm (Shuk) 9.40 4.80
Happy Carrier (Keene) 3.20
Time, 1.25 3-4.

BAY MEADOWS

First Race—
Little Spin (Porter) $11.20 $6.20 $3.70
Freddy Martin (Westrope) 12.60
Freddy Martin (Westrope) 12.60 8.00
El Free (Harmatz) 4.80
Time, 1.46.

Wales Trims France

PARIS (AP)—Wales rolled over France 19-3 today in a rugby game at the Paris Colombes Stadium.

COMMUNIQUE DUE SUNDAY

TUCKER'S TOWN, Bermuda (UP)—President Eisenhower and British Prime Minister Harold Macmillan today discussed highly secret Anglo-American plans for common defence against any Russian attack. The two leaders plan to issue a formal communique at 8 a.m. Sunday.

One thing about Rotary, it's allus goin' around in th' right circles.

★ ★ ★

New simile: As hopeless as a sub with th' Skeena after it.

★ ★ ★

If thet ol' fort gits inta a controversy will it be called Hot Rodd Hill?

Quints Born None Survive

ROOSENDAAL, The Netherlands (Reuters)—A 28-year-old Dutch woman today gave birth to quintuplets, all of whom died within a few hours.

The mother was reported "reasonably well." The quintuplets were born three months prematurely.

A midwife was in charge of the births. The babies weighed between 10 and 18 ounces each.

The mother was identified only as a Mrs. van Hasselt.

Manchester U. Enters Final In Cup Play

LONDON (Reuters) — Manchester United, mighty giant of English soccer, today reached the finals of the Football Association Cup by defeating Birmingham 2-0 at Sheffield.

West Bromwich Albion and Aston Villa fought to a 2-2 draw in the other semi-final match at Wolverhampton. They will replay the game at Birmingham Thursday.

Manchester United is in a good position to accomplish the Soccer "double"—winning both the Association Cup and the First Division league title—a feat last done 60 years ago. It also is in the semi-final round in the fight for the European Cup championship.

Race Driver Killed

SEBRING, Fla. (UP)—Race driver Bob Goldich of Chicago was killed today when his Arnolt-Bristol sports car flipped on a turn in seventh annual 12-hour Sebring Grand Prix of Endurance.

A bright red Maserati alternately driven by Jean Behra of France and world champion Juan Manuel Fangio of Argentina raced into the early lead with the Ferraris in hot pursuit.

The Lester Patrick Story Page 12

1,200 Rotarians Gathering For Giant Conference Here

Complete success of the big Rotary conference which gets underway here Sunday is already established.

So said Victoria's Jack Housez today, vice-chairman of the committee in charge of arrangements.

"It will be the finest Rotary conference Victoria has ever had."

Of the 1,200 delegates and wives expected from throughout the province, Washington and Alaska, about 100 had checked in at press time.

There will be about 70 "Rotary-Ann's" present.

The conference opens offi-

Continued on Page 2

LIEUT.-GOVERNOR ROSS NOW GWUITALAS OF KWAKIUTL

The newest member of the Kwakiutl Indian Tribe is Gwiutalas, pronounced Gwee-yu-tha-lasx. He is better known to residents of British Columbia as Lieutenant-Governor Frank Ross.

The lieutenant-governor was made an honorary member of the tribe today by Chief Mungo Martin, in a colorful ceremony at Thunderbird Park.

The induction into the tribe came after Mr. Ross had made the first cut in the 100-foot cedar log which is to be carved as a totem gift for Queen Elizabeth.

Gwiutalas means "Man of great hospitality."

(See also, Page 15.)

IN TOWN FOR BIGGEST CONVENTION

Delegates are gathering here today for biggest Rotary conference, Sunday through Tuesday, ever to be held in Victoria. More than 1,200 from Pacific Northwest will attend. Among those present are (top, left to right), Warren E. Kraft, Seattle, governor, District 152; Estes Snedecor, Portland, past president, Rotary International; H. J. Welch, Qualicum, governor-nominee.

NORMAN CRIBBENS

IN THE LEGISLATURE

Winch's Memory Soothes House

The spirit of Ernest Winch, friend of the aged and unfortunate, seemed to linger over the House Friday on the occasion of what would have been his 78th birthday.

Not an angry word was spoken all day and both sides of the House seemed less acrimonious than usual.

In front of the Speaker's desk lay a small and inconspicuous wreath of violets and rosebuds—a silent tribute to a man who was respected by most and hated by none.

For, as Mr. Speaker Irwin said:

"Complete dedication to a cause is given to few men. It is well that we should keep green the memory of a man of whom it can be truly said that he gave all he had to the cause of the downtrodden, the aged and infirm . . ."

Mr. Irwin told the House that a similar floral tribute to the one in front of his desk had been sent to Mr. Winch's family in Burnaby.

"I sincerely feel I have correctly interpreted your wishes in this matter," he said.

★ ★ ★

The seat left by Ernest Winch has yet to be filled and CCF Opposition leader Robert Strachan raised the question as to when a by-election would be held in his constituency of Burnaby.

"The Premier as yet has given no thought to this by-election," said Mr. Bennett, using the third person to good effect. "But within reasonable limits it will be considered."

★ ★ ★

Mrs. Lois Haggen (CCF-Grand Forks - Greenwood) never says anything in the House unless she feels that it has to be said.

Friday, when members were discussing the Elections Act, she asked:

"In my constituency a number of patients in hospital lost the vote. Could the returning officer visit hospitals to accept ballots from patients?"

Provincial Secretary Wesley Black replied there was no such provision at the moment.

"Could there not be?" Pursued Mrs. Haggen.

"We will consider this matter," Mr. Black replied.

Reopens Talk With Nasser

CAIRO (AP)—United Nations Secretary-General Dag Hammarskjold again met President Nasser today on the complex problems plaguing the Middle East.

Accompanied by his deputy, Ralph Bunche, the secretary-general went to Nasser's rest home on the Nile near here for talks expected to continue through the day. They discussions were expected to cover the issues of the Suez Canal, the Gaza Strip, the Gulf of Aqaba and the deployment of the UN Emergency Force.

Hammarskjold arrived here Thursday and held an opening six-hour session with Nasser. He [illegible] Friday with Foreign Minister Mahmoud Fawzi.

. . . BERMUDA

Continued from Page 1

ditions would mean that Canadian agricultural products, chiefly wheat, would not be frozen out of the British market.

The Canadian prime minister, Trade Minister C. D. Howe and External Affairs Minister L. B. Pearson are scheduled to arrive here Monday for a day and a half of meetings with Macmillan, Lloyd and other British officials.

British spokesmen here say Macmillan will assure Canadian leaders that the United Kingdom will continue to consult the Commonwealth at every step of the devolvement of the free trade area and will do nothing to damage the traditional Canadian markets in Britain.

Menawhile, warm British welcome of the United States decision to play a bigger role in the Baghdad Middle East Defence Pact was obvious as Prime Minister Macmillan and President Eisenhower neared conclusion of their talks on world strategy.

ATOM TALKS

Atomic aspects of military defence were expected to dominate what probably will be the last working day of a three-day conference of the Western Big Two.

Officials said there is a possibility Macmillan and Eisenhower will hold a final meeting Sunday morning, but it is hoped the main work will be concluded by tonight. Eisenhower plans to leave for Washington Sunday.

Macmillan will remain until the middle of next week to confer with Prime Minister St. Laurent, who is to arrive Monday.

Macmillan and Eisenhower, with their foreign secretaries and advisers, reviewed defence issues for 90 minutes Friday, and the main theme was believed to have been the streamlining of Britain's defence efforts by reducing manpower and increasing firepower.

LONDON (UP)—The United States decision to join the Baghdad Pact's military committee drew cheers from western nations and denunciations from the Soviet bloc.

Israeli sources saw the step as the most important move yet toward blocking both Egyptian and Communist expansion in the Middle East since the Israeli invasion of the Sinai Peninsula.

France, while not a member of the five-nation pact, welcomed the American decision as a guarantee against U.S. "go-it-alone" policy in the Middle East.

The Soviets maintained America was behind the pact, which Moscow says was conceived as an "aggressive, warmongering institution" to threaten the Soviet Union.

. . . ROTARIANS

Continued from Page 1

cially at 8.15 p.m. Sunday in the Royal Theatre with a full-scale program of speeches and entertainment, featuring the Rotary Boys' Choir, Victoria Girls' Drill Team, and addresses by Dr. A. M. Trendell, rector of St. John's (Shaughnessy) Vancouver, and Mayor Percy Scurrah, member of Victoria Rotary and former district governor.

The action-filled three-day meeting will mark the final get-together of old Rotary District 151. Last year the district was split, with the offspring, District 152, embracing Vancouver Island and a major portion of Washington.

District 151 comprises about 2,200 members and District 152 about 2,700.

Rotarians here are playing hosts in the best traditions, with each club member responsible for entertainment in their own homes, and to see that the visiting delegates get a good look at the scenic spots in and surrounding the city.

This Week's Special
Sprotless
SUITS 2 FOR $1.25
DRY CLEANED Reg. 1.05

RADIO 'GIVE-AWAYS' UNDER STUDY BY CBC

OTTAWA (CP)—The CBC has become concerned at increasing numbers of giveaway radio programs in some areas of Canada, CBC board chairman A. D. Dunton said Friday.

Mr. Dunton told a reporter its regulations division, on instructions from the board, has written all stations asking for logs specifying which programs are of the giveaway type.

O.C. SOCCER

LONDON (Reuters)—Results of soccer matches in the United Kingdom today:

ENGLISH FA CUP
Semifinals
Aston Ville 2, West Brom 2
Birmingham 0, Manchester U 2

ENGLISH LEAGUE
Division 1
Arsenal 0, Wolverhampton 0
Cardiff 2, Charlton 3
Chelsea 6, Sunderland 2
Newcastle 2, Tottenham 2
Portsmouth 3, Everton 2
Preston 2, Luton 0

Division 2
Bristol R 1, Swansea 1
Bury 0, Sheffield U 1
Doncaster 1, Blackburn 1
Grimsby O, Bristol C 3
Huddersfield 2, Barnsley 0
Leicester 1, Fulham 3
Leyton O 3, Fort Vale 2
Liverpool 4, Rotherham 1
Middlesbrough 2, Nottingham F 2
Notts Ct 3, Lincoln 0
Stoke 0, West Ham 1

Division 3 Northern
Accrington 5, Crewe Alex 0
Bradford C 1, Halifax 0
Carlisle 0, Scunthorpe 0
Chester 1, Hull 1
Chesterfield 3, Barrow 2
Hartlepools 2, Workington 1
Mansfield 2, Bradford 1
Oldham 1, Gateshead 2
Southport 1, Darlington 0
Stockport 3, Rochdale 1
Tranmere O, Derby 1
York City 1, Wrexham 0

Division 3 Southern
Aldershot 1, Southampton 1
Bournemouth 1, Queen's Pk 0
Brentford 1, Coventry 1
Brighton 2, Newport 0
Gillingham 1, Colchester 2
Ipswich 0, Northampton 1
Millwall 1, Reading 0
Shrewsbury 1, Crystal P 1
Swindon 1, Norwich 1
Torquay 1, Plymouth 1
Walsall 0, Southend 1
Watford 1, Exeter 1

SCOTTISH FA CUP
Semifinals
Celtic 1, Kilmarnock 1
Raith R 2, Falkirk 2

SCOTTISH LEAGUE
Division 1
Aberdeen 1, Rangers 4
Airdrieonians 3, Dundee 2
Ayr U 2, Dunfermline 1
St. Mirren 4, Motherwell 0

Division 2
Alloa 5, Forfar 3
Arbroath 1, Stenhousemuir 1
Brechin 0, St. Johnstone 2
Clyde 5, Albion 0
Dumbarton 2, Morton 2
Dundee U 2, Montrose 2
Hamilton A 1, Third Lanark 1
Stranraer 4, Stirling 2
Berwick 3, E. Stirling 2

IRISH FA CUP
Semifinals
Glenavon 1, Distillery 0
Linfield 0, Derry City 0

IRISH LEAGUE
City Cup
Ballymena 4, Bangor 0
Portadown 2, Glentoran 2

Wiesman Will Speak To Community Group

Brahm Wiesman, director of the Capital Region Planning Board, will speak on the "progress of the preparation of a regional plan" at a meeting of the Community Planning Association at 8 p.m. Thursday, at the Business and Professional Women's clubrooms, 902 Government Street.

WOOD — WOOD
Dry Cedar 2½ cords $10.00
IMMEDIATE DELIVERY
IDEAL FUEL
2-2832 2-4622

Teamster Boss Faces New Charge in Probe

WASHINGTON (AP) — Senate investigators said today that teamsters union cash flowed to Dave Beck from the west coast even after he was promoted to the union's presidency in 1952.

Robert F. Kennedy said this is one of the points that will be brought out when Beck, the union's west coast boss until his promotion, is called as a witness Tuesday. Kennedy is chief counsel of a special Senate committee investigating racketeering in labor and industry.

Kennedy said $270,000-plus, which Beck repaid west coast units of the teamsters union starting in 1954, after income tax agents began digging into his affairs, is "by no means the end of the picture on Mr. Beck."

Kennedy also said the committee knows where Beck got the money to make the $270,000 repayments. He did not elaborate.

NO LOAN RECORD

Beck has said he borrowed $300,000 to $400,000 from the union, without interest or security. But he said he has repaid it all. Beck says he borrowed the money before he became president four and one-half years ago of the International Brotherhood of Teamsters, Chauffeurs, Warehousemen and Helpers of America.

Committee investigators testified Friday their study of union records indicates no loans to Beck.

On Friday committee chairman John McClellan (Dem., Arkansas) listed $709,420.14 in teamster union funds which he said were either lost, misappropriated, unaccounted for or used for questionable purposes. A big part of the total was the loan to Beck.

SUNDERLAND, England (Reuters) — Bishop Ramsbotham of Jarrow held a 10-minute service in a haunted house Friday night to exorcise the ghost that wakes up Mr. and Mrs. Norman Nixon.

NOW! A full-powered EAR-LEVEL HEARING AID
NEW 4-transistor ZENITH Diplomat $125.00
WORN ENTIRELY AT THE EAR!
Slender, tinted, contoured to fit snugly right at the ear! 10-Day Money-Back Guarantee. Easy terms. See it today...enjoy famous Zenith Quality!
COME IN TODAY
EMES ELECTRIC
1122 Blanshard 2-0421

8% ON SAVINGS
Our Companies Have NEVER Paid Less
Now — A New Leased Office Building
(Two Blocks from Hotel Vancouver)
Again we offer moderate investors the opportunity to obtain high returns plus capital gain in another newly completed office building in the very heart of downtown Vancouver.
Cash dividends will be paid quarterly by Canada's leading Trust Co. Investments accepted from $1,000 to $20,000. For descriptive folder phone, write or call
B.C. ESTATES LIMITED
VICTORIA OFFICE: 1634 Yates Street — Phone 4-7315
HEAD OFFICE: Bank of Commerce Bldg., 640 W. Hastings St., Vancouver — PAcific 7428-9
OKANAGAN: L. H. Shantz (M.L.A.), 2906—32nd Street W., Vernon, Phone 3948

EMPRESS MOTORS LTD.
900 FORT STREET PHONE 2-7121

Viking Views

By ROBIN FARQUHAR

How about these Victoria College Vikings?

It has been said that a true champion is the one who can come from behind to win.

If this is the case, the Vikings are champions of the first order.

They came from behind in the Saskatoon series after losing the first game and went on to win the final two games and take the series.

They came from behind in the Winnipeg series—again after losing the first game—to win the next three, each by a larger margin, and won the best-of-five series.

And they came from behind in the final game of the Winnipeg series. After being down four points at half time, they went on to win the series-winning game by 20 points, scoring 50 points in the second half.

Our hats are off to our very own Vikings—Western Canadian junior basketball champions.

And speaking of hats, we have received word that all the boys bought Stetsons in Alberta. At least the people in Toronto will know that they are Westerners.

Toronto—city of the subways, CNE, Maple Leafs, and the Canadian junior basketball finals. That's where the Vikings are heading for Sunday morning. They spent Friday and today recuperating in Winnipeg from the most rugged of all their series so far.

And from all reports, they can use a little recuperation.

Not only have they been having trouble sleeping at nights, but they also had a bit of a rough time from the Winnipeg Imperials.

In the third game of the series, **Waldo Skillings** was ridden into the bleachers by a Winnipeg player, and on the same night **Ken McCulloch** found himself on the receiving end of a Marciano-type right to the midsection.

Following the final game, Waldo phoned home and disclosed the fact that he was a "mass of bruises."

However, they received more than enough reward for their pains when they found themselves holding the western Canada title.

And now, all eyes are turned to Toronto and the Canadian finals. It will be a best-of-five-game series starting Tuesday night.

★ ★ ★

The other big team at the College, the rugby XV, has been somewhat eclipsed by the successful basketballers, but nevertheless they go on winning games and trophies.

On Thursday they waltzed over the spunky Oak Bay High School ruggers to the tune of 22-6.

Next weekend they will hop a plane over to Vancouver to tangle with one of the numerous UBC teams in an exhibition game.

★ ★ ★

The ping pong tournament was finally completed at the College last week, with **Bill Matkin** beating out **Gordie Wilkie** in the men's bracket, and **Laurel Beale** downing **Dot Hunt** for the women's title.

★ ★ ★

Sunday the College golf tournament will be held at **Gorge Vale** starting at 1.30. Topping the list of 20 entrants are **Mike Kolb** and **Doug Monroe.**

★ ★ ★

And, finally, next Friday night will be the annual College awards banquet and dance.

At 6.30 the collegians will sit down to a big spread of edibles, following which the athletic and activity awards will be presented. After this the dance will go on until 1 a.m.

LeQuesne Guards Title

For the third successive year Jack LeQuesne puts his title on the block in the Colwood and district open badminton championships slated to start Monday and carry on through Wednesday.

The annual meet is sponsored by the Belmont Badminton Club and is scheduled to be held in the Belmont High School gym.

It is open to all residents of the Sooke school district.

Draw schedule for Monday follows:

7.30—McTavish and Start vs. L. LeQuesne and J. Massie; Smith and A. LeQuesne vs. Bateman and Bazeman; McCulloch and Hincks vs. Allen and Allen.

8.00—Price and Price vs. Fuller and Brawn; Futcher and R. Heigesen vs. Stange and Zappella; Sudhues and Law vs. Rickman and Sewll.

8.30—Erikson and Baker vs. Sabell and Hincks; Martin and Wickhem vs. Price and Bateman; A. LeQuesne vs. J. Smart.

9.00—J. Massie vs. N. Helgesen; Greenwood and Pike vs. O'Brien and Williams; Brawn and Massie vs. Leslie and Smith.

9.30—Allen and Pringle vs. Rickman and Sabell; W. Allen vs. Williams; Jessiman and Zappella vs. Clarke and Dillabough.

10.00—Stange and Nixon vs. McCulloch and Bateman; Smith and A. LeQuesne vs. Jessiman and R. LeQuesne; L. Massie vs. B. Brawn.

10.30—O'Brien vs. Zappella; W. Price vs. T. Allen; winners of Erikson and Baker vs. Sabell and Hincks vs. N. Helgesen and M. Futcher.

Players must report 15 minutes before scheduled draw matches.

WINS LEGION RACE

Fraser Caps Prep Career

Ian Fraser capped a brilliant high school cross-country running career Friday at Victoria High School.

The slim runner loped across the finish line of the annual Canadian Legion 5.2-mile road race with a clean one-eighth of a mile lead over his nearest competitor in 26 minutes 17 seconds to win the event for the third time in three years.

It was his last distance race under the tutelage of Gordon Hartley, his coach of three years of running for Vic High.

Fraser's time, three seconds slower than his 1956 clocking in the same event, was established over a course that was one-quarter of a mile longer than last year's route.

In second spot was Lawrence Valiant, also of Vic High, with a time of 27.03—but he had to battle for his position.

Starting out strongly, Valiant pressed Fraser until the mid-point of the race, when the winner lengthened his stride and pulled away from all pursuers.

NAVY THREAT

Meanwhile, Joe Johnstone of Navy, the victim of a poor start, had been moving through the ranks of runners. He reached, and passed, the second-place finisher just as Fraser was shaking off all challengers.

Valiant then stepped up his pace to gain his runner-up position in the field of 22 runners. Johnstone's third-place time was 27.36.

In fourth spot was Ed Pomeroy of Vic High, who was followed by teammates Peter Jubb, Monty Vanden, Bill Williams and Bruce Simpson before John Gilliland of Victoria College captured ninth place.

Also competing were runners from Esquimalt and Langley High Schools.

Complete list of runners, with times, follows:

1, Ian Fraser, (Vic High) 26.17; 2, Lawrence Valiant (Vic High) 27.03; 3, Joe Johnstone (Navy) 27.36; 4, Ed Pomeroy (Vic High) 28.36; 5, Peter Jubb (Vic High) 28.45; 6, Monty Vanden (Vic High) 29.03; 7, Bill Williams (Vic High) 29.09; 8, Bruce Simpson (Vic High) 29.25; 9, John Gilliland (Vic College) 29.36; 10, Wager (Navy) 29.40; 11, Walton (Navy) 29.58; 12, Dave Shaw (Esquimalt) 30.06; 13, Norman Hamilton (Vic High) 30.40; 14, Terry Jones (Esquimalt) 30.50; 15, Andrew Black (Langley) 31.02; 16, Dan Langert (Langley) 32.14; 17, Gilbert Bussiere (Langley) 32.25; 18, Peter Roche (Vic High) 32.52; 19, Bill Johnson (Langley) 32.55; 20, Bill Hamilton (Vic High); 21, Bill Arkinstall (Langley); 22, Roy Ford (Vic High).

TIME OUT! By JEFF KEATE

"Okay! Okay! But if that kid learns control he'll be another Don Newcombe!"

RACE RESULTS

BAY MEADOWS

First Race—$2,300, maiden 4-year-olds and up, 1 1-16 miles:
Oliver (Valenzuela) ... $9.20 $4.30 $3.20
Phoenix Flight (Baumeister) ... 3.80 2.70
Sweet Tidings (Skuse) ... 3.20
Time, 1.44.
Also—Richmond J., Ole Rowdy, Dr. Phil, Avalon Bay, Tashawah, Norths Brother, Jejen.

Second Race—$2,000, claiming, 4-year-olds and up, six furlongs:
Truckla (Westrope) ... $7.10 $5.30 $5.00
Muir Fly (Harmatz) ... 8.00 7.60
Myfosta (Dominguez) ... 8.00
Time, 1.11 2-5.
Also—Shrisa II, Democratic, Merry Step, Joman, Fire Knight, Printex, I Betagain, Golden Book, Tina H.
Daily double paid $53.60.

Third Race—$2,300, 2-year-old maidens, 4½ furlongs:
True Praise (Westrope) ... $17.90 $6.30 $4.40
D. Marie (Neves) ... 3.30 2.80
Go And Call (Palmer) ... 13.70
Time, :53 4-5.
Also—Hard Brook, Irish Moll, Black Market, Bazooka Fire, On Take, Hold It Easy, Jannie B.

Fourth Race—$2,700, allowance, 3-year-olds, six furlongs:
Red Fighter (Shoemaker) $7.10 $2.70 $2.50
Miquelet (Valenzuela) ... 2.30 2.20
Ro-Fran (Palmer) ... 3.30
Time, 1.10 4-5.
Also—Questful, Abbey, Hafta Hussle, Evolution.

Fifth Race—$2,600, claiming, 3-year-olds, six furlongs:
Playtown (Valenzuela) ... $4.40 $2.80 $2.20
Hark (Taniguchi) ... 3.90 2.60
Buzzsaw (Shoemaker) ... 2.30
Time, 1.11.
Also—Bandito, Best Foot, Nilco, Leaful.

Sixth Race—$2,400, claiming, 4-year-olds and up, six furlongs:
Ze Pippin (Maese) ... $19.40 $11.10 $6.90
Moby Dick (Vobkre) ... 26.80 14.90
Duece Admiral (Harmatz) ... 4.10
Time, 1.11 2-5.
Also—Sir Perron, Abes Birthday, Burgundy Belle, Bayou Boy, Shareholder, Imperial Oak, Special Capt., 'Twas Luck, Riparius.

Seventh Race—$4,000, allowance, 3-year-olds, six furlongs:
Swirling Abbey (Shoemaker) ... $4.30 $2.60 $2.40
Liberal Art (Neves) ... 3.10 2.80
Tonco (Mooneyhan) ... 3.70
Time, 1.10 1-5.
Also—Redi-Reading, Sir William, Barouche.

Eighth Race—$2,000, claiming, 4-year-olds and up, 1 1-16 miles:
Puno (Valenzuela) ... $17.20 $8.20 $5.60
Bart's Rock (York) ... 6.90 5.50
Catchie's Last (Harmatz) ... 7.30
Time, 1.45 4-5.
Also—Pheasant Boy, One Patch, Seamus, Ireanrun, Emery, Inveresk, Amazme, Callie Khan, Food For Thot.
Quinella paid $69.60.

Gorge Vale Hosts Monthly Medal

Draw for the women's monthly medal round at Gorge Vale Golf Club Sunday follows.

11.00 a.m.—Miss E. Jones, Mrs. H. Kirkham, Mrs. D. Naysmith, Miss N. O'Connell.
11.10 a.m.—Mrs. J. Castle, Mrs. B. Thirlwell, Mrs. S. Paterson, Mrs. R. Wakelin.
11.20 a.m.—Miss I. Callan, Miss A. Cosgrove, Mrs. K. Copland, Miss L. Fletcher.
11.30 a.m.—Miss O. Cosgrove, Mrs. D. Fanthorpe, Mrs. D. Holland, Mrs. L. Cann.
11.40 a.m.—Mrs. E. Bryan, Mrs. M. Fry, Miss K. Comerford, Miss D. Wiswall.
11.50 a.m.—Miss U. Jacobson, Mrs. W. Wood, Mrs. M. Warawa, Dr. A. Underhill.

Tinling Bests Harper In Low-Scoring Duel

Toppling of the last unbeaten rink, Fred Tinling's win over Harvey Hodge, and another upset by Webster vied for elbow room under the spotlight as play in the fifth annual men's bonspiel at Victoria Curling Club headed into the final stretch Friday night.

Getting the most attention from the packed gallery was Tinling's battle of strategy with Glen Harper, skipping Hodge's Duncan quartet. The veteran Brier curler squeezed out a 3-2 victory in what may be the lowest score ever registered in a B.C. bonspiel.

Tinling was ahead, 2-1 after the fourth end, hitting singles on the second and fourth ends while Harper was counting on the third.

The fifth, sixth and seventh ends were blanked as the skips jockeyed to get the last rocks on even ends. Harper counted on the eighth to tie it up at 2-2 and Tinling fired through an empty house on the ninth to keep the last rock for the final end.

He needed another great shot to pull out the victory, drawing around a guard rock to the inner ring on his last toss to get the winning point.

Harry Spottiswood of Port Alberni, jumping into an 8-1 lead, knocked the Ed Valleau rink, skipped by Tony Folk, out of the unbeaten ranks with a 9-6 win over the Duncan foursome, leaving only Charlie Hodgson and Harold Hole of Victoria the only rinks still alive in two events.

Webster continued his string of upsets as he tripped Alf Milham's Vancouver rink, skipped by veteran Art Gooder, in an afternoon game, coming through with a difficult raise on his last rock to grab an 8-7 victory.

Most finals in the bonspiel are expected to be played tonight at 7.

Friday's results:

GRAND CHALLENGE
Perlette (Vic) 10, Watson (Vic) 9.
Gordner (Vic) 12, Kerr (Army) 3.
Walls (Vic) 9, Perlette (Vic) 7.
Wilson (Vic) 15, Paul (PA) 4.

COLONIST CHALLENGE
Hodge (Dun) 10, Tang (Vic) 3.
Webster (Vic) 8, Milham (Van) 7.
Hole (Vic) 11, Gutoski (Vic) 10.
Spottiswood (PA) 9, Valleau (Dun) 6.

EATON TROPHY
Martin (Vic) 12, Pipes (Vic) 3.
Hodgson (Vic) 9, Wood (Vic) 8.
Taylor (Vic) 12, Lauder (Vic) 6.
Bedford (Vic) 10, Harper (Dun) 5.

KER & STEPHENSON TROPHY
Watson (Vic) 17, Tucker (Vic) 4.
Robertson (Vic) 11, Marshall (Vic) 4.
Jones (Vic) 8, Amos (Pent) 6.
Hall (Chilli) 11, BCE (Vic) 7.

TIMES TROPHY
Lawson (Vic) 10, Smith (Vic) 8.
Tang (Vic) 10, Robertson (Vic) 6.
Webster (Vic) 8, Ross (Vic) 6.
McIntosh (Vic) 10, Marshall (Vic) 6.
Amos (Pent) 10, Munro (Vic) 7.
Young (Vic) 10, Coates (Pksvl) 8.
Hole (Vic) 9, Lackie (Vic) 8.
Gutoski (Vic) 12, Smeaton (Vic) 10.

HUDSON'S BAY TROPHY
More (Vic) 10, Pipes (Vic) 6.
McIntosh (Vic) 11, Lauder (Vic) 7.
Harper (Dun) 9, Coates (Pksvl) 7.
Sigurdson (Van) 8, Gardiner (Vic) 6.
Garraway (Vic) 10, Ross (Vic) 8.
Moss (Vic) 10, Munro (Vic) 5.
Zabel (Vic) 11, Britannia (Vic) 7.
Hodgson (Vic) 10, Paul (PA) 6.

Terry Gallops To Easy Win

Terry Tobacco, Canadian Olympic team runner from Cumberland, breezed to an easy win in the quarter-mile event in a three-way track and field meet between University of Washington, Seattle Pacific and Western Washington College at Seattle Friday.

The former star with Victoria's YMCA squad also anchored the winning Washington team in the one-mile relay as the Huskies took the meet with ease, scoring 101 points, while Pacific collected 48 and Western 11.

Husky captain Dean Singer scored victories in two hurdles events and the high jump.

OLSON
Guarantees a Better Buy
SUPERMARKET

AUSSIE LINCOLN BREAKS FOUR-MINUTE BARRIER

MELBOURNE (AP)—Mervyn Lincoln today became the second Australian to break the four-minute-mile barrier on home soil when he covered the distance in 3.58.9 in a special track meet.

He followed in the footsteps of John Landy who ran the mile in 3.58.6 Jan. 28, 1956, and matched that time in a special race April 7 the same year. Landy holds the world record of 3.58 set at Turku, Finland, in 1954.

Lincoln won today's race by more than 100 yards. He ran the quarter-mile in 59 seconds, the half-mile in 2.00.3 and the three-quarter in 3.00.

His official time was given as 3.58.9, but under International rules it will be recognized as 3.59.0.

JUST WANTS IMPROVEMENT

Names Don't Bother Lou

By The Associated Press

Kansas City manager Lou Boudreau isn't bothered by the tag his club carries:

"The Yanks' American League farm team."

The Athletics have no fewer than a dozen players who at one time or another were under contract to the New Yorkers.

"I don't care what they call us so long as we improve," the handsome pilot said after Friday's Yanks-KC game at West Palm Beach, Fla. "In fact, it wouldn't hurt us if some of the Yanks' class rubbed off on us. It's better than being a last-place team."

Boudreau's operatives had just been licked 3-0 by the Bombers, but just the same he said he thought the Athletics were going to improve because of their hitting. He also is high on Milt Graff, who hit .314 for Birmingham last year and came to Kansas City as a throw-in in the big mid-winter deal.

No matter how you look at it, the Athletics appear to be all the Yanks need. Off-season it's trading. In-season, it's playing. Until Friday the world champions had lost two in a row and had looked forlorn in both outings.

But Tom Sturdivant and rookie Jim Depalo combined to whitewash the Athletics on four hits. For Sturdivant, this was his third time on the mound. In a total of 14 innings, he has given up just eight hits and no runs.

Elsewhere the Cincinnati Redlegs whipped Detroit Tigers 2-1; Milwaukee Braves edged Pittsburgh Pirates 4-3 in 10 innings; Philadelphia Phillies licked St. Louis Cardinals, also 4-3; Chicago Cubs had to go 11 innings to beat Baltimore Orioles 5-2; New York Giants defeated Cleveland Indians 8-4; Washington whipped Brooklyn Dodgers 7-2 with Camilo Pascual going the route for the Senators, and San Francisco of the Pacific Coast League vanquished Boston Red Sox 5-2.

Sports Menu

TONIGHT

CURLING
7.00—Victoria Curling Club, final games in fifth annual men's bonspiel.

SUNDAY

GOLF
1.00—Gorge Vale Golf Club, Vic Painter and Bill McColl vs. Bob Morrison and Frank Scrogge, city open button match.
1.15—Gorge Vale Golf Club, Cliff Horwood and Jack Walker vs. Norm Boden and Ted Bradshaw, city junior button match.

SOCCER
2.00—Central Park, Gorge Hotel vs. Punjab United; Heywood Avenue, Canadian Scottish vs. Heaneys, Victoria and District Football League.
2.00—Carnarvon Park, Central Flyers vs. Eagles, Division III, knockout cup game; Topaz Avenue Park, MacNutt's Grocery vs. Tillicums, Division I, knockout cup match; Carnarvon Park, Optimists vs. Nanaimo, Division I, exhibition match; Lower Island Junior and Juvenile Soccer Association.

BOWLING
1.00, 3.00 and 9.00—Gibson's Bowladrome, Team Events in annual city tenpin bowling championships.

CITY MAN AUTHOR

Chess Table Etiquette Explained

Have you been worried about your deportment at the chess table?

If so, your worries are over. The Chess Federation of Canada has just published a handbook, "Chess in Canada," which Lou Kellie of Victoria, in charge of its publication, calls the "Emily Post of Chess."

Kellie, recently appointed to the board of governors of the federation, has included laws governing the game, rules for all types of competitions, methods to be used in group play and the CFC system of rating players striving for the titles of "expert" or "master," in the handbook.

Continuing its program to encourage chess among schools and youth organizations, the CFC will assist in staging the world junior championship tournament at Toronto, Aug. 3-18, and will hold the first Canadian junior championship tourney at Quebec City in July.

The Canadian closed chess championships are scheduled for Vancouver early this fall.

Hidden-Hole Contest

Mrs. H. G. MacKenzie recorded a net score of 26½ to win the silver division of a women's hidden-hole competition at Colwood Golf Club Thursday.

Mrs. A. E. Bayliss took bronze division honors with a net 25 and Mrs. W. L. Burt topped "C" division with a net 24.

Up-Islanders Threaten City Golf Domination

Victoria golfers have dominated the seven previous Daily Times Vancouver Island Match Play Open golf tournaments, but they may have a struggle to extend their streak of successes this year.

Leading a three-man contingent from Courtenay for the qualifying round of the Open at Gorge Vale March 31, is Eph Robinson, two-time winner of the Gorge Vale crown, who is playing to a three handicap.

Also in the Courtenay trio are Wally Herman and Don Barton.

R. E. Evans is the only golfer entered from the Cowichan Golf and Country Club to date but steady Gordon Whan and Clayton Wright, perennial threats from the Duncan club, are expected to be in the fold before entries close March 28.

Match play will start after the 18-hole qualifying round, beginning at Uplands April 7, and continuing at Victoria Golf Club, Colwood and Gorge, in order, on successive weekends. Finals are slated for Uplands May 5.

The starting field will be limited to the first 120 divoters to submit entries.

Entry forms, which follows, must be mailed with entry fee to Lee Derman at Gorge Vale Golf Club.

ENTRY FORM

Victoria Daily Times
Vancouver Island Open and Handicap
Match Play Golf Championships

Name _____

Club _____

Handicap _____ Signature _____

Entry form and fee ($3.00) to be mailed to:
Leo Derman, Secretary, Gorge Vale Golf Club, Victoria, B.C.
Entry limited to 120. Entries close 5 p.m., March 28.
Qualifying round (18 holes) at Gorge Vale, March 31.

Trophy Golf Set At Gorge Sunday

Sandy Mitchell and W. J. Clancy will be defending the J. R. Clark Trophy in the annual best-ball, four-ball competition scheduled at Gorge Vale Golf Club Sunday.

Draw and starting times follow:

9.30—H. McDonald and J. Coates vs. H. Bichard and W. Woods.
9.38—W. Cameron and S. Davies vs. L. Cann and B. Thirlwell.
9.46—W. Neilson and D. Allman vs. W. Lowe and P. Leung.
9.54—A. MacLeod and M. Kolb vs. R. Chappell and J. McColl.
10.02—W. Rowe and H. Fletcher vs. H. Donaldson and A. Donaldson.
10.10—J. Carlow and A. Senior vs. Dr. Ross and L. Holding.
10.18—A. Robertson and A. Morrison vs. R. Cross and E. Hume.
10.26—J. Clark and C. McBeth vs. A. N. Other.
Post entries will be accepted.

Archery Scores

Following are the top scores of the Victoria Bowmen Archery Club shot this week at their Williams Hall centre:

Men—Frank Jones 508, Bob Copeman 478, Dusty Mair 472, Bill Carnes 472, Bill Hogg 464, Fred Austin 386, Norm Thomas 332.
Ladies—Lil Jones 462, Bess Copeman 442, Elly Roelofsen 408, Bev Hogg 302.
Juniors—Bill Jones 387, Andy Cleland 349, Ken Salmond 222, Brian Usher 221, Jim Mair 189, Ted Elliott 195, Robert Rogers 101.

PLAY AL, MARLENE FOR A BUCK

TORONTO (CP) — National Golf Day will be held in Canada Saturday, June 1, with Marlene Stewart and Al Balding playing against the weekend golfers.

Miss Stewart, from Fonthill, Ont., won the American amateur in 1956, and Balding, Toronto pro, has been playing the winter circuit for more than three years. They will play at Toronto St. George's Club.

Golfers competing against Miss Stewart and Balding donate $1 for the development of juniors in Canada.

Leaf's Smith Ends Brief 'Retirement'

TORONTO (BUP) — Left-winger Sid Smith, 31, today was back from a planned retirement from the National Hockey League which he never even started.

Smith, an all-star forward with the Toronto Maple Leafs two seasons ago, announced earlier this week he would play his last NHL game when the Leafs meet the Red Wings at Detroit Sunday.

Yesterday, however, he signed a contract for next season. The terms were not disclosed but Smith was wreathed in a big smile when he came out of general manager Conn Smythe's office.

"I'm certainly very pleased with the contract," Smith said. "It was a pleasant surprise."

Smith has been with the Leafs for the past eight seasons. So far this season he has scored 17 goals, compared with the dismal four counters to his name last season.

Button Matches At Gorge Sunday

Vic Painter and Bill McColl of Colwood will make their first defence of the city open golf buttons at Gorge Vale Golf Club Sunday when they face the challenge of the Uplands pair of Bob Morrison and Frank Scroggs.

Cliff Horwood and Jack Walker of Victoria Golf Club will also be making a first button defence when they meet Gorge Vale's Norm Boden and Ted Bradshaw in a junior match.

The senior tee off at 1 p.m. with the juniors starting 15 minutes later.

Costa, Heem Run Too Much--- Miguel Weens for the Keeds

NEW YORK (UP) — Little Miguel Berrios, brand new American featherweight champion and semi-finalist in the tourney for the vacant world crown, said today, "I must ween the beeg title for my four keeds."

Stocky, broad-shouldered Miguel—a V-shaped Puerto Rican terrier—attained his new promience by chasing Brooklyn's speedy Carmelo Costa about Madison Square Garden's ring Friday night and flooring him once while en route to a single-point, 12-round, split decision.

Each weighed 125 pounds, just one under the feather limit. Miguel was favored at 8-5.

Victory in the nationally-televised and broadcast fight, which drew 4,204 cash customers and $12,061, earned 24-year-old Berrios the right to meet Hogan (Kid) Bassey of Nigeria, Africa, in the semi-final 12-rounder at Washington, D.C., April 26.

Later the Washington winner will fight Cherif Hamia of France, European champion, for the world title left vacant by Sandy Saddler's recent retirement. Hamia, Bassey, Berrios and Costa were ranked in that order as top contenders when the four-man tourney was arranged.

Puerto Rico-born Miguel, who has lived in New York five years, is the father of three sons and one daughter.

"I must ween for the keeds," he said. "I was poor boy in Puerto Rico—never had much. I want'a geeve those keeds all the theengs I never had. When I ween worl' title I kin do eet."

Miguel was surprised at last night's split decision. "I thought I ween beeg," he said. "Costa, heem run too much all night."

A United Press poll of 11 ringside writers favored Berrios, 11-7.

But Costa was yelling today, "I thought I won easy. But they just won't give me a decision in my home town."

It was an interesting fight, but hard to score at times because of the contrasting styles and tactics. The three ring officials were in agreement upon only four rounds—the second and 10th for Berrios and the fourth and fifth for Costa.

Yes!
We make loans to Consolidate Bills
NOW! UP TO 30 MONTHS TO REPAY!
You can now stretch your payments over 30 months on loans over $500.
▶ Get cash here to pay many of your bills; then have only one convenient payment to make each month. This single payment often less than the total amount you now pay. Phone for your loan in one visit to the office, or come in.
Loans up to $2500 on Signature, Furniture or Auto
2 convenient offices—which is nearest you?
VICTORIA — 650-A Yates St., 2nd Fl. ..... Phone: 2-8261
NANAIMO — 525 Terminal Ave., 2nd Fl. .... Phone: 2330
OPEN EVENINGS BY APPOINTMENT — PHONE FOR EVENING HOURS
NEW NAME!
Personal Finance Co. is now called BENEFICIAL FINANCE CO. Only the name has been changed!
BENEFICIAL FINANCE CO. OF CANADA
(FORMERLY PERSONAL FINANCE CO.)
BENEFICIAL FINANCE SYSTEM LOANS

NOW TRY CANADA'S PROVEN QUALITY CHAIN SAW!

I.E.L. PIONEER model HC
Chain saw users across the nation know the quality of IEL PIONEER'S Model HC. They've seen it proven on the job! See for yourself why Model HC is Canada's best-selling chain saw. Contact your IEL dealer for an on-the-job demonstration.
HIGHEST TRADE-INS
Terms available
ALF BECKER LTD.
2981 TILLICUM RD., VICTORIA
TELEPHONE 4-6414
IEL Pioneer
Industrial Engineering Limited, Vancouver, Canada
A subsidiary of Outboard Marine Corporation of Canada, Ltd.

Ask for LUCKY LAGER
Largest selling beer in the entire West

Call 4-4179
for FREE HOME DELIVERY
"Also Brewers and Bottlers of Silver Spring Ye Olde Ale, Silver Spring Beer, Rainier Beer and Silver Spring Stout."
LU-1-E
This advertisement is not published or displayed by the Liquor Control Board or by the Government of British Columbia.

New Improved Method

CAR LUBE
$1.67 In books of 5 tickets
Plus 41-point written safety check free
Take your car to NATIONAL MOTORS Lube Specialists
Phone 4-8174 819 Yates

START TRAINING NOW!
as a PILOT or OBSERVER

Top training for the flying profession!... challenge and adventure! ... travel!... service and satisfaction!... these are waiting for the young man of spirit who enrols and trains as a Pilot or Observer in the RCAF!
See, write or telephone
RCAF CAREER COUNSELLOR
865 Yates Street
Victoria, B.C.
Phone 3-8626 or 3-9334
Open All Day Saturday
Up-Island Residents Contact the Canadian Legion in Duncan, Nanaimo and Port Alberni
CAF-21-56
Royal Canadian Air Force

ISLAND DIGEST

SCHOOLS DRAMA FESTIVAL

Juniors Chosen For Honor Show

By AUDREY ST.D. JOHNSON

Nominated for the first time to an honor performance of a Greater Victoria Schools' Drama Festival, students of Mount Douglas High School and James Bay Elementary were "thrilled to the eyebrows" Friday night with adjudicator Mrs. Dorothy Goldrick's choice of their respective entries, "Make Room for Rodney," a comedy, and "Make Him Smile," a fantasy.

Announcement came at conclusion of Friday night's session at Oak Bay Junior High School. Act 1 of "The Cradle Song," Oak Bay Senior High's entry, directed by Miss K. B. Youdall, will complete the program of three plays tonight at Victoria High School.

Miss Mary Miller's Grade III-size actors will create a delightful contrast to the quite mature casts of the two high school plays. Director of the family comedy, "Make Room for Rodney," is Alan E. Jones.

The difficult choice of three honor plays was made from a list of seven out of the total entry of 29. Others named as possible selections were University School's "Julius Caesar" and "In the Zone"; S. J. Willis Junior High's "Pinocchio" and George Jay's "Guki, the Moon Boy."

Senior high schools took the stage Friday night, with three light comedies.

Good Diction Noticeable

"Roughly Speaking," by Emmett Smiley. Presented by Victoria High School.

Sherry Fenton ..... Wendy Love
Andy Fenton ..... Barry Stovel
Mrs. Ella Fenton ..... Pat Cromie
Mrs. Harrison ..... Marilyn Young
Mr. Henry Fenton ..... Bob Smith
Elmer Gorsuch ..... Charlie Luxton
Larrable Chatworth ..... Roger Steed
Fay Fenton ..... Pat Horne
James Fenton ..... Ian Norie
Margie ..... Colleen MacGillycuddy
Uncle Ford Fenton ..... Tom Hosie

Director: T. W. Mayne.
Stage Manager: Paul Butterworth.

Characters in this amusing comedy were taken well, Mrs. Goldrick considered. All voices were clear and diction good. She felt that, at the denoeument, there might have been a more general stirring of excitement. Interpretation had been satisfactory and teamwork was good, she commented.

"Make Room for Rodney," by Marion Holbrook. Presented by Mt. Douglas High.

Rodney Lodge ..... Jerry Booth
Katie ..... Aria Smalley
Phyllis Lodge ..... Judy Worthington
Mr. Lodge ..... Tom Rogers
Mrs. Lodge ..... Edna Sudlow
Josephine ..... Margot Tomlin
Lyman Cunningham ..... Sandy Pogson
Bill Thompson ..... Trevar Gibson

Director: Alan E. Jones.
Stage Manager: Tom Rogers.

This was a finished performance, Mrs. Goldrick considered. Cues were picked up smartly, voices were good and characterizations extremely well done, she commended, adding that she had liked the way the actors used all parts of the large stage in their movements. She particularly praised Jerry Booth for his musicianship.

Period Sets Complimented

"Finders Keepers," by George Kelly. Presented by Oak Bay Senior High School.

Mrs. Aldrid ..... Diane Beale
Eugene Aldrid ..... John Anderson
Mrs. Hampton ..... Diana Livesey

Directors: Miss K. B. Youdall.
Stage Manager: Michael Rankin.

The adjudicator liked the clever idea of using screens to indicate the character of a turn-of-the-century drawing room. She considered the use of the period set and costumes was a considerable help to play and actors.

She thought the cast of three excellent, praticularly Diane Beale in the timing of her speech and movement, and Diana Livesey, who had shown "just the right amount of distress."

Friday afternoon session was held at George Jay Elementary School.

"Guki, The Moon Boy," by Beulah Folsbee. Presented by George Jay Elementary.

Anton Antinov ..... Adrian Andrew
Guki, the Moon Boy ..... Darryl Stokes
Vaska Nikolv ..... Valerie Coel
Leo Nikolv ..... Barry Whitelaw
Peter ..... Tommy Beesley
Nicola ..... June Smythe
Alexis ..... Shiela Duggan
Beam ..... David Squires

In warmly praising this entry, the adjudicator termed it "a fascinating play, very well done." All movements was good and there was some nice grouping, she considered. There had been a particularly good transition, Mrs. Goldrick noted, and really fine use of light and shade throughout.

Darryl Stokes in the title role had been most expressive, she felt. Adrian Andrew was commended for his sustained and realistic portrayal of an old man.

"Let's Pretend," by H. H. Hall. Presented by Gordon Head Elementary School.

Psyche ..... Raye Collins
Denny ..... Harold Sutton
Bully Bill ..... Terry Gains
Tom Toady ..... Bobby Baldwin
Mr. Riddler ..... Brian Painter
Miss Method ..... Judy McMahon
Naria ..... Norma Valiant
Mrs. Randall ..... Sharon Rosson
Mr. Randell ..... Frank Basham
Guiseppe ..... Billy Burkholder
Jacko ..... Tom Hopkins
Honka ..... Ann Hammond
Tim Burns ..... David Gill
The Quail Family ..... Tony Cosier, Elaine Valiant, Anita Bissenden.
The Flowers ..... Jean Ritz, Jean Young, Angela Gibb, Anne Warburton, Dale Okano, Brenda Hatch.

Director: H. H. Hall.

This was a rather confusing play and altogether too strong meat for the children, Mrs. Goldrick felt. She advised that the young actors should learn to speak to each other and not out to the audience; also that they must pretend to be the people in the play.

Voices had been too light to carry well, she found. Raye Collins was praised for the clear quality of her voice; Brian Painter for making a really good exit, and Tom Hopkins for his delightful representation of a monkey.

"The King's Creampuffs," by Martha Swintz. Presented by Brentwood Elementary.

King ..... Roddy MacDonald
Queen ..... Nancy Tidman
Algernon ..... Jacqueline Rice
Princess ..... Wendy Brown
Page ..... Peter Gardner
First Witch ..... Esther Koppel
Second Witch ..... Peggy Forsberg
Herald ..... Michael Woods
Baker ..... Henry Baade
Ladies-in-Waiting ..... Maureen Crampton, Alice Cameron, Pamela Lowres.

Director: E. W. Hatch.
Stage Managers: Alan Shiner and John Keel.

This was a light, gay, jolly type of play which she had enjoyed seeing the children do, said Mrs. Goldrick. All voices were good and cues picked up well. Teamwork and climax were well done, she considered and there had been good reactions from the attendants. Particularly commended was an excellent scene between the two witches.

Forest Product 'Safety Week' Set for May 6

The B.C. government has proclaimed the week beginning May 6 as "Forest Products Safety Week," Premier Bennett announced Friday.

Last year's week-long campaign resulted in a large reduction of accidents in the forest products industry, he said, "and it is vital that the 1957 campaign should be an even greater success."

Mr. Bennett said the success of safety week depends on teamwork.

"Labor and management leaders, press, radio and TV can do much in educating workmen to follow safe working practices. Forest products workers must be helped to develop the maximum safety consciousness, for success or failure of the campaign will hinge largely on the workman himself."

The premier said he would call on everyone engaged in the forest products industry to support the efforts of their safety committees during safety week and throughout the year.

"We want everyone to join in the war against accidents," he declared.

. . . KILLING

Continued from Page 1

as patrons after finishing work at midnight.

Sally Phillips, a North Vancouver waitress, told police she was three feet from the gunman when he stood up and screamed "everybody sit down or I'll let you have it."

"His first shot went wild," she said. "Then the second shot hit the tall fellow (Donaldson). A third shot whistled right past my head and hit the back of one of the booth seats."

She said the gunman was tackled by a club employee and two off-duty police constables, William T. Daley and Jerry Myers.

"They hit him hard but he managed to squeeze off two more shots before they knocked the gun from his hand."

GRABS GUNMAN

Ernest Vlaovito, employee of the Mayling Club, said he was the first man to reach the suspect after the shooting, during which about 100 persons sat frozen in horror.

"I grabbed him and chopped him a couple of times across the bridge of the nose," he said.

"One of the police officers was trying to grab his gun arm, but he still fired a couple more shots."

Vlaovito, a one-time ambulance driver, was a friend of Donaldson's and had been talking to him a few minutes before.

"Then I heard a couple of shots and saw Johnny stagger and grab the railing around the dance floor.

He staggered about 15 feet holding on to the railing, then fell in a heap on the floor."

Constables Daley and Myers jumped the suspect as he headed for the door.

Another waitress, Mrs. Evelyn Robinson, said one of the shots "just missed" her head. She said the suspect was awfully calm while waiting for detectives to arrive. He was complaining to the police because they wouldn't let him have a cigaret."

New Plan for Suez

CAIRO (UP) — Egypt will propose a Suez Canal "users' association" made up of interested private companies to help plan the development of the waterway, informed source said today.

Quad Dies

MONTREAL (CP) — One of the quadruplets born Thursday to Mr. and Mrs. William Munro of suburban Pointe Clare died in hospital today.

Vancouver Island Viewpoint

Pensioners

WEST COAST ADVOCATE —During the present controversy over old age pensions, one particular aspect has not received the attention it deserves, and that is the fact that pensioners lose their right to pension payments if they establish residence anywhere outside Canada.

They have earned their place by the fire, they have established their claim to being Canadians and should not be required to give further proof of their affection for their homeland.

The United States has obviously recognized this fact and pays pensions anywhere on the globe.

But our own older citizens, who perhaps wish to spend the twilight of their lives with relatives in the old country, or who for reasons of health —and economy!—would like to live in Mexico or Jamaica, cannot do so without forfeiting their pensions.

No increase in expenditures or taxes is connected with the abolition of this arbitrary limitation, and we can see no reason why the government should not take the appropriate steps immediately.

Festivals

PARKSVILLE-QUALICUM BEACH PROGRESS — Eleventh annual Drama Festival, opening next Tuesday night at Errington, offers residents of this district still another insight into the frailties of human nature—or, as William Saroyan puts it, the whole human comedy.

By sponsoring this annual series of plays, Errington dramatists and the community program branch of the Department of Education take us into the land of make-believe.

Those who attend the festival next week will leave with a broader viewpoint . . . with a greater recognition of the fact that it takes all kinds to make a world, even in the land of make-believe.

In short, drama festivals present an entertainment and enlightenment package deal which has few rivals.

Take a Bow

SIDNEY REVIEW — Athletic achievement by a co-ordinated group is usually commendable, despite the very obvious fact that some group must win every contest.

Brentwood Community Club has held a place close to the top or at the top in various Island and provincial sports contests. The players themselves are to be highly commended, but beyond this commendation lies an even more significant factor.

To come to success in a regular pattern over the years means that the teams, which inevitably change with age groups among juvenile participants, are provided with exceptional training.

The teams and trainers can take a bow for a very gratifying performance culminating in the winning of the Island championship by the juvenile girls' basketball team.

Lumber Cargoes Show Jump Of Million Feet

CHEMAINUS—Lumber shipments from local ports last month were up a million feet over the previous month for a total of 9,525,997 feet loaded aboard 14 ships.

Shipments in fbm. were: U.K., 4,120,203; Australia, 1,885,127; South Africa, 1,361,000; Rhodesia, 722,000; Italy, 717,000; Puerto Rico, 516,127; U.S.A., 126,569; Israel, 77,971.

Other exports last month included 7,130 tons of pulp chips, 1,000 tons of copper ore and 22.5 tons of clams.

R. S. A. Jackson SAYS—

We have a policy which cancels your mortgage in event of your death.
With this plan, which is available at very low cost, you can guarantee to leave your home free and clear of debt in event of your early death.
Call my office today, phone 3-4136.

Dominion Life Assurance Co.
R. N. E. HARRIS, C.L.U.
Branch Manager
Vancouver Island Division
307 Jones Bldg., Victoria

Brentwood Boatyard Plans Sidney Move

BRENTWOOD—Firm of Clark Bros. Boat Works is considering closing its plant on Beach Drive at the foot of Marchants Road and moving to Shoal Harbor, near Sidney.

Henry Clark, a partner, stated the date of transfer is still indefinite. Stanley Clark, other partner in the firm, has built a home at Shoal Harbor, and it is understood the property will be developed as an industrial site.

In the 20 years the firm operated here it built both pleasure and commercial fishing craft, and during the Second World War turned out a fleet of freighter lifeboats especially designed for use in areas under submarine attack.

The firm hopes to sell the Brentwood plant as a "going concern" serving sport fishing interests.

Sooke Considered As Refugee Area For 18,000

SOOKE — Civil defence officer, Capt. P. W. deP. Taylor, addressed members of the first aid class at the final session of the nine-week course in the Sooke Elementary School this week.

Capt. Taylor appealed for more sector wardens and cooks for emergency feeding.

He said: "We in this area might have to house and feed 5,000 to 18,000 people should disaster come to Victoria; it would not be a happy 'All Sooke Day'.

Examinations for those completing the course will be conducted by the St. John Ambulance Society in the Sooke Elementary School next Wednesday.

ONE REBEL

Jaycee Club In Uproar Over Shirts

NANAIMO — Junior Chamber of Commerce "uniform" here will from now on consist of a blue shirt with yellow trimmings.

Most of the 30 Jaycees agreed on this at a recent meeting but one did not and will, instead, wear a bowler hat.

Before members decided on the shirt colors, a committee chairman twice resigned and was reinstated and the selection of shirt colors became a temporarily turbulent affair.

A suggestion of wearing yellow shirts was discarded as they "would probably frighten the children."

SOUTHERN PEAK

Pico Bolivar, highest mountain in Venezuela, reaches 16,411 feet.

HUBBIES' TRIBUTE — Members of Nanaimo Curling Club receive appropriate tributes from their husbands on their return home from Saskatoon where they won the western Canada women's championship. From front the curlers are: Mrs. Edna Quinney, Mrs. Sylvia Koster, Mrs. Pat Good, and Mrs. Marg Fuller, skip. (CP Photo.)

Atomic Minerals Found

BOMBAY (AP) — Indian atomic energy department sources said today huge deposits of radioactive minerals have been discovered in northeast India.

McCALL BROS
The Floral Funeral Chapel
SEE and HEAR "MUSIC TO REMEMBER" With Stanley Martin, Baritone and Marlene Vance
SUNDAYS at 5.15 P.M.
CHEK-TV Channel 6

COURTENAY COUPLES SHARE PRIZE

Rock 'n' Rollers Gyrate 4½ Hours

COURTENAY—Two couples split the $50 prize money as winners of the rock 'n roll marathon here Friday night—and early this morning—in the Native Sons Hall.

Bernie and Rosie Sinclair, brother and sister, agreed with Ronnie Parks and Donna Wilson, only couples left on the floor, to pack it up after four hours, 35 minutes and 54 seconds of gyrating.

The marathon started at 9.30 p.m.

Three of the four seemed tired, but Donna Wilson showed surprising exuberance, right up to the last seconds.

Competitors were in a roped-off section of the hall, and nearly 1,000 spectators jammed space left.

Nanaimo Jaycees Advocate 'Holiday' Plan for Island

NANAIMO — The Junior Chamber of Commerce is to prepare a brief advocating long-term development of Newcastle Island as "Holiday Island."

The Jaycees' promotion director, Laurie Patten, in urging preparation of the brief for Mayor Pete Maffeo, said "There is Nanaimo's new industry—and it can be a big one."

He said the island development should include tenting and trailer space and cabins at the south end, with an amusement park near the small lake on the island.

J. R. Dudley, executive manager of the Nanaimo Chamber of Commerce, said a 20 per cent increase in tourists to the Vancouver Island city is expected this year. He said 53,000 tourists visited the chamber's tourist bureau last year.

Mountain Hero Takes Vow of Citizenship

ALBERNI — Well known mountaineer and photographer of the Alberni Valley, Ulf Bitterlich, was among 17 persons taking Canadian citizenship vows in Alberni County Court this week.

Photo Studio Portrait Special!

Have your portrait taken for Easter, graduation, or for a lasting memento now at the Bay's Photo Studio and Save! Make your appointment early for one 8x10 studio portrait, mounted, and choice of six poses, for only

3.95

HUDSON'S BAY COMPANY, photo studio, 3rd

• Monday Store Hours: 9 a.m. to 5.30 p.m.
• For courteous service, Dial 5-1311

Hudson's Bay Company.
INCORPORATED 2ND MAY 1670

Sidney, Keating, Cobble Hill, Duncan, Sooke, Ganges and Gulf Islands, call Zenith 6040 (toll-free).

Let The BAY show you the exciting new

Frigidaire "SHEER LOOK"

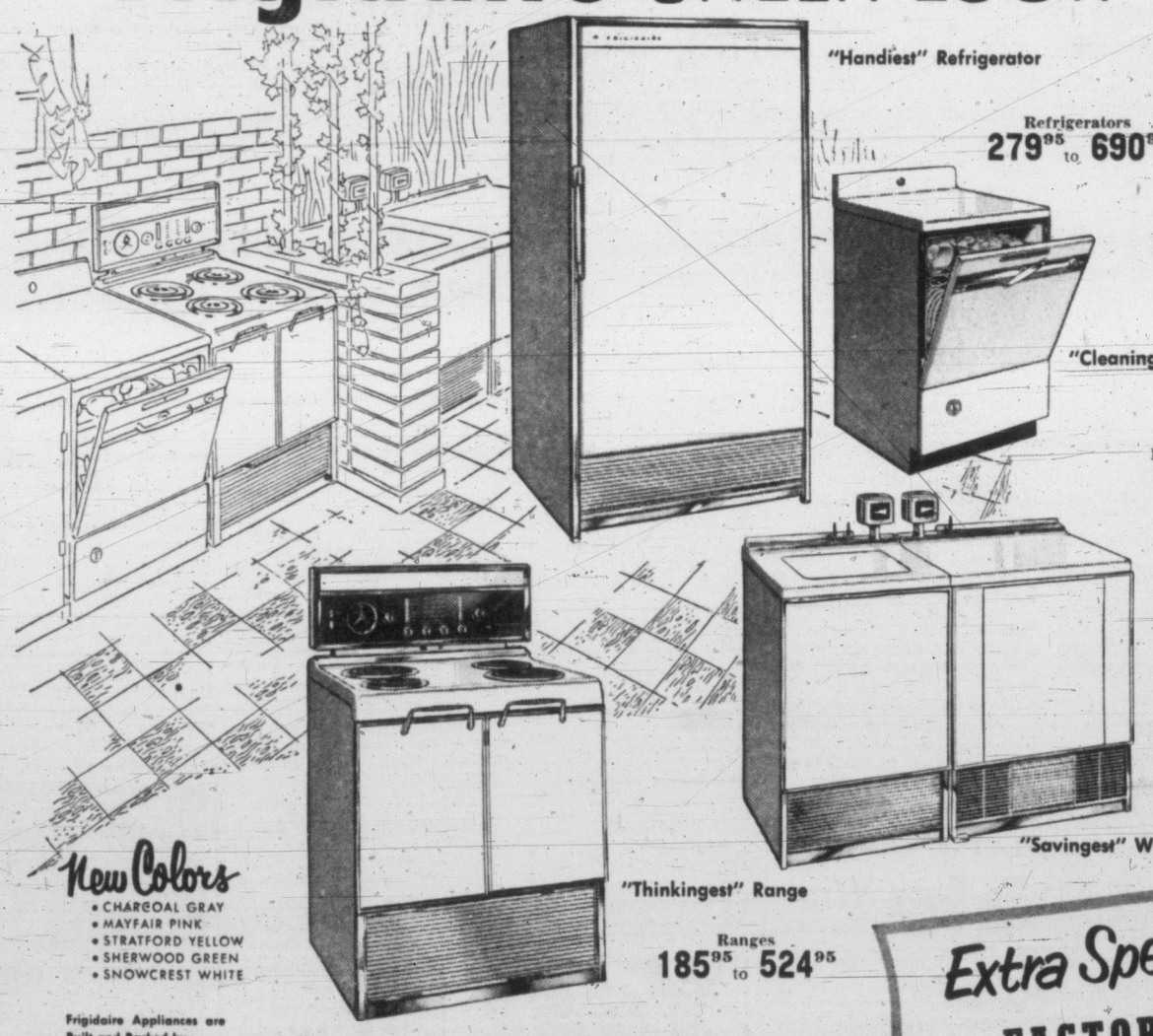

"Handiest" Refrigerator
Refrigerators 279.95 to 690.95

"Cleaningest" Dishwasher
Dishwasher 429.95

Washers 339.95 to 445.95

Dryers 229.95 to 355.95

"Savingest" Washer and Dryer

"Thinkingest" Range
Ranges 185.95 to 524.95

New Colors
• CHARCOAL GRAY
• MAYFAIR PINK
• STRATFORD YELLOW
• SHERWOOD GREEN
• SNOWCREST WHITE

Frigidaire Appliances are Built and Backed by General Motors

We're as excited to show you these new Frigidaire Appliances as you will be when you see them! Come in now!

Extra Special!
FACTORY CLEARANCE SALE
We're offering a limited quantity of 1956 model Frigidaire refrigerators and electric ranges at clearance prices. Hurry for these outstanding bargains!

Welcome Rotarians . . . to Victoria and to the Hudson's Bay Company
Look for the big HBC on top of the store—it's your goal for exciting shopping.